

Legal Advertisements

NOTICE OF SALE OF REAL PROPERTY BID IN FOR TAXES AND OWNED BY MALHEUR COUNTY, OREGON.

Public notice is hereby given that pursuant to an order duly made by the County Court of Malheur County, Oregon, bearing date of 3rd day of December, 1931, to me directed in the matter of the sale of lands bid in by said County for taxes and commanding me to sell according to law the real prop-

erty belonging to said County and hereinafter described; that I shall in compliance with the commands of said order, and on the 30th day of January, 1932, at the hour of 10:00 o'clock in the forenoon of said day, at the north main entrance door of the County Court House at Vale, Oregon, offer for sale at public auction, to the highest bidder therefor, the lands hereinafter described. Said tracts of land are numbered as hereinafter set forth, and each lot or tract will be offered for not less than the prices fixed by said order for each tract as hereinafter set forth the cost of publication to be added to each lot or tract so sold.

Said lands will be offered for sale to the highest and best bidder for cash or for not less than 20 per cent cash and the remainder to be paid under written agreement with the purchaser, in equal installments over a period not exceeding 10 years, all deferred payments to draw interest at the rate of 6 per cent per annum, payable annually, and such

agreements shall be subject to all terms and conditions of Section 69-836, Oregon Code, as amended by Chapter 220 of the Session Laws of Oregon for 1931.

All lands within the boundaries of irrigation or drainage districts will be sold subject to any valid assessments made or to be made by said districts since the date said lands were acquired by the County. All lands within the boundaries of the Warm Springs Irrigation District and which have been classified as in Classes 5 and 6, and as to which said County has heretofore, by Resolution dated September 3, 1930, authorized a transfer to said district of the water rights appurtenant to said lands shall be sold without water right.

Said lands numbered as to tracts and with the minimum prices set opposite each tract are as follows, to-wit:

- No. 251—E1-2 NE1-4 Sec. 34; W1-2 NW1-4 Sec. 35, Twp. 28 S., Rng. 37; E. W. M. \$100.
- No. 252—W1-2 NE1-4, NW1-4, N1-2 SW1-4, Sec. 36, Twp. 20 S., Rng. 38 E. W. M. \$180.
- No. 253—S1-2 SE1-4, SE1-4 SW1-4, Sec. 22; NE1-4 less A. T. No. 1, NE1-4 NW1-4 less A. T. No. 1, 2 acres in the NW corner of SE1-4 NW1-4, Sec. 27, Twp. 27 S., Rng. 38 E. W. M. \$150.00.
- No. 254—S1-2 SE1-4 Sec. 10; SW1-4 SW1-4 Sec. 11; N1-2 NW1-4 Sec. 14, Twp. 17 S., Rng. 39 E. W. M. \$250.00.
- No. 255—W1-2 and SE1-4 Sec. 1, Twp. 16 S., Rng. 41 E. W. M. \$480.
- No. 256—NE1-4, NW1-4, SW1-4, W1-2 SE1-4, NE1-4 SE1-4, Sec. 2, Twp. 16 S., Rng. 41 E. W. M. \$600.00.
- No. 257—NE1-4, SE1-4, E1-2 NW1-4, NE1-4 SW1-4, Sec. 3, Twp. 16 S., Rng. 41 E. W. M. \$440.00.
- No. 258—All Sec. 4, Twp. 16 S., Rng. 41 E. W. M. \$640.00.
- No. 259—E1-2 SE1-4 Sec. 8, Twp. 16 S., Rng. 41 E. W. M. \$80.00.
- No. 260—All Sec. 9, Twp. 16 S., Rng. 41 E. W. M. \$640.00.
- No. 261—W1-2 SW1-4 Sec. 10, Twp. 16 S., Rng. 41 E. W. M. \$80.00.
- No. 262—W1-2 NE1-4, N1-2 NW1-4, S1-2 NW1-4, SW1-4, W1-2 SE1-4, Sec. 11, Twp. 16 S., Rng. 41 E. W. M. \$480.00.
- No. 263—NW1-4 NE1-4, NE1-4 NW1-4, Sec. 14, Twp. 16 S., Rng. 41 E. W. M. \$80.00.
- No. 265—NE1-4 SE1-4 Sec. 20; NW1-4 SW1-4, NE1-4, E1-2 NW1-4, NW1-4 SE1-4, Sec. 21, Twp. 16 S., Rng. 41 E. W. M. \$200.00.
- No. 266—N1-2 NW1-4, E1-2 SW1-4

- NW1-4 SE1-4 Sec. 6, Twp. 16 S., Rng. 42 E. W. M. \$200.00.
- No. 267—A. T. Nos. 10 and 12, Sec. 20, Twp. 19 S., Rng. 41 E. W. M. \$10.00.
- No. 268—E1-2 NE1-4 NW1-4, SW1-4 SW1-4 NW1-4, SE1-4 SE1-4 NW1-4, Sec. 26, Twp. 16 S., Rng. 43 E. W. M. \$160.
- No. 269—SE1-4 NW1-4, NE1-4 SW1-4, NW1-4 SE1-4, Sec. 2, Twp. 17 S., Rng. 43 E. W. M. \$400.00.
- No. 270—SW1-4 SE1-4, Sec. 36, Twp. 18 S., Rng. 43 E. W. M. \$100.00.
- No. 271—All south of river in N1-2 NW1-4 Sec. 2, Twp. 19 S., Rng. 43 E. W. M. \$15.00.
- 272—NW1-4 NW1-4, Sec. 25, Twp. 17 S., Rng. 44 E. W. M. \$100.00.
- No. 273—S1-2 SW1-4, S1-2 SE1-4, Sec. 35, Twp. 17 S., Rng. 44 E. W. M. \$400.00.
- No. 274—NW1-4 NE1-4, Sec. 2, Twp. 18 S., Rng. 44 E. W. M. \$100.00.
- No. 275—SW1-4, Sec. 12, Twp. 18 S., Rng. 44 E. W. M. \$600.00.
- No. 276—E1-2 SW1-4, SE1-4, Sec. 15, Twp. 18 S., Rng. 44 E. W. M. \$500.00.
- No. 277—E1-2 SE1-4 Sec. 17, Twp. 18 S., Rng. 44 E. W. M. \$150.00.
- No. 278—NE1-4 Sec. 21, Twp. 18 S., Rng. 44 E. W. M. \$250.00.
- No. 279—NW1-4, NE1-4 SW1-4, NW1-4 SE1-4, Sec. 21, Twp. 18 S., Rng. 44 E. W. M. \$300.00.
- No. 280—All south of river in SE1-4 SW1-4; all south of river in SE1-4, save and except 1-6 acre owned by the State of Oregon, Sec. 6, Twp. 19 S., Rng. 44 E. W. M. \$200.00.
- No. 281—1 acre in the NW corner of the NW1-4 Sec. 10, Twp. 19 S., Rng. 44 E. W. M. \$20.00.
- No. 282—All Sec. 7, Twp. 30 S., Rng. 44 E. W. M. \$320.00.
- No. 283—SE1-4 NE1-4, SW1-4 NW1-4 Sec. 16, Twp. 30 S., Rng. 44 E. W. M. \$40.00.
- No. 284—N1-2, SW1-4, W1-2 SE1-4, NE1-4 SE1-4, Sec. 17, Twp. 30 S., Rng. 44 E. W. M. \$300.00.
- No. 285—SE1-4 SE1-4 Sec. 17, Twp. 30 S., Rng. 44 E. W. M. \$100.00.
- No. 286—NE1-4 SE1-4 Sec. 6, Twp. 17 S., Rng. 45 E. W. M. \$20.00.
- No. 287—E1-2 SW1-4 Sec. 14, Twp. 18 S., Rng. 45 E. W. M. \$100.00.
- No. 288—SW1-4 NE1-4 Sec. 18, Twp. 18 S., Rng. 45 E. W. M. \$220.00.
- No. 289—All north of Malheur River in N1-2 SW1-4 except A. T. Nos. 3 and 4, Sec. 22, Twp. 18 S., Rng. 45 E. W. M. \$50.00.
- No. 290—Lot 4, Sec. 31, Twp. 26 S., Rng. 45 E. W. M. Lots 2, 3, 4, 5, 6 and 7, SE1-4 NW1-4, SW1-4 NE1-4, SW1-4, W1-2 SE1-4, Sec. 6; NW1-4 NE1-4, Sec. 7, Twp. 27 S., Rng. 45 E. W. M. \$260.00.
- No. 293—SW1-4 Sec. 11, Twp. 16 S., Rng. 46 E. W. M. \$80.00.
- No. 294—N1-2 SW1-4 SW1-4, N1-2 SE1-4 SW1-4, Sec. 13, Twp. 18 S., Rng. 46 E. W. M. \$300.00.
- No. 295—All north of drain in the SW1-4, Sec. 19, Twp. 18 S., Rng. 46 E. W. M. \$2,000.00.
- No. 296—W1-2 NW1-4, NW1-4 SW1-4 Sec. 14, Twp. 19 S., Rng. 46 E. W. M. \$500.00.
- No. 297—E1-2 NE1-4, NE1-4 SE1-4, Sec. 15, Twp. 19 S., Rng. 46 E. W. M. \$500.00.
- No. 298—E1-2 NE1-4, Sec. 23, Twp. 19 S., Rng. 46 E. W. M. \$500.00.
- No. 299—W1-2 NW1-4, Sec. 24, Twp. 19 S., Rng. 46 E. W. M. \$500.00.
- No. 300—E1-2 NE1-4, NE1-4 SE1-4, Sec. 2, Twp. 20 S., Rng. 46 E. W. M. \$1,000.00.
- No. 301—All land south of Owyhee River in the SW1-4 and all land lying south of the south meander line of the Owyhee River and unnamed slough in the SE1-4, Sec. 25, Twp. 20 S., Rng. 46 E. W. M. \$300.00.
- No. 302—SE1-4 NW1-4, Sec. 31, Twp. 20 S., Rng. 46 E. W. M. \$250.00.
- No. 303—West and north of railway in SE1-4 SW1-4, Sec. 11, Twp. 21 S., Rng. 46 E. W. M. \$100.00.
- No. 304—W1-2 NW1-4, Sec. 14, Twp. 21 S., Rng. 46 E. W. M. \$450.00.
- No. 305—Lot No. 20, Sec. 5; E1-2 SE1-4, Sec. 6; Lot No. 17, Sec. 6; NE1-4 NE1-4 Sec. 7, Twp. 24 S., Rng. 46 E. W. M. \$90.00.
- No. 306—SE1-4 NE1-4, SE1-4 SW1-4, N1-2 SE1-4, SW1-4 SE1-4, Sec. 18, Twp. 26 S., Rng. 46 E. W. M. \$150.00.
- No. 307—All west of railway and highway in SE1-4 SW1-4, Sec. 6, Twp. 18 S., Rng. 45 E. W. M. \$35.00.
- No. 308—SW1-4 SE1-4 SW1-4 SW1-4, S1-2 SW1-4 SW1-4 SW1-4, Sec. 15, Twp.

- 16 S., Rng. 47 E. W. M. \$15.00.
- No. 309—All south of river in SE1-4 NW1-4, Sec. 32, Twp. 17 S., Rng. 47 E. W. M. \$50.00.
- No. 310—N1-2 NW1-4, N1-2 NW1-4 SE1-4 Sec. 3, Twp. 18 S., Rng. 47 E. W. M. \$75.00.
- No. 311—NW1-4, Sec. 6, Twp. 18 S., Rng. 47 E. W. M. \$100.00.
- No. 312—NW1-4 NE1-4 SE1-4, Sec. 8, Twp. 18 S., Rng. 47 E. W. M. \$100.00.
- No. 313—E1-2 NW1-4 NE1-4, Sec. 5, Twp. 19 S., Rng. 47 E. W. M. \$50.00.
- No. 315—E1-2 SW1-4 NW1-4, Sec. 29, Twp. 19 S., Rng. 47 E. W. M. \$70.00.
- No. 326—S1-2 NW1-4, Sec. 14, Twp. 18 S., Rng. 45 E. W. M. \$500.00.
- No. 328—SE1-4 SW1-4, S1-2 SE1-4, Sec. 30; NE1-4 Sec. 31; NW1-4 NW1-4 Sec. 32, Twp. 19 S., Rng. 44 E. W. M. \$115.00.
- No. 316—Lots 7 and 8, Block 1, Original townsite of Vale \$50.00.
- No. 317—Lot 7, Block 24, Original townsite of Vale \$50.00.
- No. 318—Lots 1, 2, 3, and 4, Block 29, Eldredge Addition to Vale, \$250.00.
- No. 319—Lot 6, Block 3, Eldredge Addition to Vale, \$15.00.
- No. 320—Lot 6, Block 1, Clagett's Addition to Vale, \$5.00.
- No. 321—Lots 24, 25 and 26, Block 3, Hadley's 1st Addition to Vale, \$15.00.
- No. 322—Lots 1, 2, 3, 4, 5, 14, 15 and 16, Block 298, Original townsite of Ontario \$40.00.
- No. 323—Lots 23, 24, 25, 26 and 27, Block 2, Riverside Addition to Ontario, \$35.00.
- No. 324—Lot 3, Block B, Barton's Addition to Ontario, \$15.00.
- No. 325—Lots 1 and 2, Block 29, Brogan, \$375.00.

within six months from the date of the first publication thereof, to-wit, the 3rd day of December, 1931.

Dated at Vale, Oregon, this 25th day of November, 1931.

LOTTA E. PHILLIPS,
Executrix of the Estate of
George L. Phillips, Deceased,
December 3, 1931 to December 31, 1931

FARMERS!

It's about time to oil the harness and get it in shape for its winter vacation. We will be glad to serve you.

NYSSA SHOE SHOP
Ross Parkinson, Prop.

Dr. E. D. Norcott
DENTIST
Nyssa, Oregon
Office Phone 35F2
Residence Phone 35F3
X-RAY EXAMINATIONS

Phones: Office 171—Res. 220

Dr. J. W. GAILEY
NATUROPATHIC PHYSICIAN
Graduated Electro-Therapist
Over Postoffice
Ontario, Oregon

BUSINESS DIRECTORY

The following firms of Ontario will serve you with honest values:

SPECIAL LOW PRICES

On Silverware, Ladies' Leather Bags, Watches, Diamonds. 19 Sets of high grade Silverware at bargain prices. Very special prices on genuine hand tooled leather bags. Why buy cheap, no good Swiss watches at high prices when Edgar Wilks sells the best American watches made today in the latest models. Elgin, Waltham, Illinois and Hamilton, four leading makes, for ladies and gentlemen. We also have fine selection of beautiful Diamonds in the late mountings, white and 2-tone gold. Bring your repairs to Wilks—he will treat you right. Work guaranteed.

EDGAR WILKS
25 Years at the Watchmaking Trade
ONTARIO, OREGON

GUARANTEED WORK
WYCKOFF
Jewelry Shop
Ontario—Phone 147J
Official Time Inspector
for Union Pacific

Dr. HARRIET SEARS
OSTEOPATHIC
PHYSICIAN
Ontario, Oregon
Wilson Building, Over Postoffice
Phone No. 46

THE MOST POPULAR PLACE IN THE VALLEY TO D-A-N-C-E

EVERY WEDNESDAY AND SATURDAY NIGHT IS AT THE
ONTARIO CRYSTAL BALLROOM

GREIG & OAKES
REAL ESTATE
ENGINEERING
Pomona and Allis-Chalmers
PUMPS

HEATER STUDIO
Portraits of Quality
MAIL US YOUR FILMS

Say It With Flowers . . .

No more expressive gift
BOYER FLORAL COMPANY
WE WILL BE GLAD TO SERVE YOU
ONTARIO, OREGON

O. G. LEUHRS, Druggist
WE NEVER SUBSTITUTE
Prescriptions a Specialty
Ontario, Oregon

PETERSON'S FURNITURE STORE
Ontario

A big line of Second Hand Heaters and Circulators.
Buy the GENUINE ESTATE HEATROLA and be SATISFIED

What Is Greater Than Health

Every person is entitled to all he or she can get out of this life. Health is one thing that can be had cheaply. It isn't the prevention that is expensive—it is the cure. Dr. H. C. Herman says, "Vitamin A, which is found in BUTTER, is a wonderful aid to health."

"There Is No Substitute for Sunshine Butter and Other Dairy Products"

FARMERS COOPERATIVE CREAMERY
OREGON—IDAHO

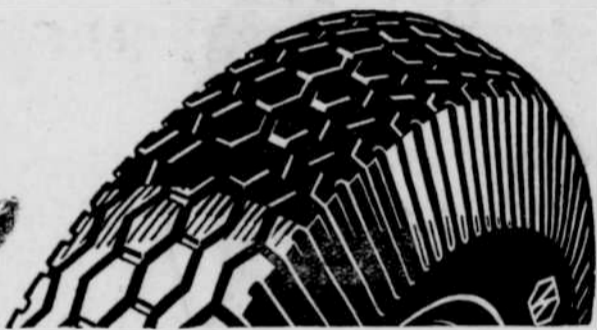

Can you trust your present tires?

Your car is engineered to obey your command; only a product of rubber and cotton separates safety from disaster—your tires.

Can you trust them? Are they Safe? If they're Kelly-Springfields you can trust them, up to an advanced stage of their life. That is true of all Kellys. Kelly safety and quality cost no more, but they are worth more. Look at these prices for Kelly Lotta Miles Tires:

4.40—21	\$4.95
4.50—21	5.65
4.75—19	6.65
5.00—20	7.10
5.25—21	8.55

OTHERS PRICED ACCORDINGLY

Powell Service Station
Nyssa, Oregon

MALHEUR TITLE & ABSTRACT CO.
Vale, Oregon
Reliable Abstracts of Title

IS YOUR CAR HEATING?

Have That Radiator Cleaned and Your Motor Checked Over

We guarantee satisfied customers in the car repair department.

HOXIE SERVICE STATION
Phone 83 Nyssa