

### PIANO CLASS OF MRS. DICK TENSEN IN GOOD PROGRAM

The piano class of Mrs. Dick Tensen was heard in a recital Tuesday evening May 4th at her home. Parents of the students and the teachers of the High School were present. The following program was given:

1. Moonlight On the Hudson, Gertrude Tensen.
2. Harvest Tide Little Fairy Waltz, Dora Thompson.
3. Cherry Blossoms Snow Flake Waltz, Viola McCurdy.
4. Thine Own, Helen Hoxie.
5. Gertrude's Dream Waltz Ave Maria, Jennie Newby.
6. Wild Rose March of the Sages Bonnie Matheny.
7. The Dancing Lesson, Thelma Thompson.
8. Duet, Florida, Gertrude Tensen Helen Hoxie.
9. The 'rickle', Dora Thompson.
10. Frolic of the Frogs, Viola McCurdy.
11. Edelweiss Gl'de Waltz Dream of a Shepherdess, Gertrude Tensen.
12. Marguerite, Jennie Newby.
13. Spring Song, Charge of the Uhlans, Helen Hoxie.

### Help Given by O. A. C. to the Oregon Farmer

In grain-raising, dairying, horticulture, stockraising, poultry production, and other branches of agriculture have

Saved Oregon more than Higher Education has ever cost

from its very beginning in Oregon. The College has reduced cost of production, improved quality of product, and help keep down the pests of farm, garden, orchard and field.

Like the State University and the Normal

it has helped bring school business, and home into vital contact, and has helped demonstrate that

Higher Education is a direct help to the Country Districts. But higher education in Oregon is crippled by great increases in attendance, by lack of buildings, by the fallen buying power of the present millage support, and by the failure of the millage support to grow

You are respectfully urged to vote for the new millage support bill on May 21, the Higher Educational relief measure.

Paid advertisement inserted by Collin Dymont in behalf of the Joint Alumni Relief Committee for Higher Education in Oregon, 514 Pittock Block, Portland.

### Eighth Grade Examinations

Eighth grade examinations will be held May 13 and 14. Teachers having pupils ready for these examinations should report them to the County Superintendent of Schools at once.

FAY C. HURLEY,  
County Superintendent of Schools.

CANDY BUSINESS. We start you, at home, or anywhere; everything furnished; \$30 wkly. up; men-women; experience unnecessary; Specialty Candymaking Co., Philadelphia, Pa. 5 South 18th st. 28-8t

### Nyssa Barber Shop

Shaving, Hair Cutting  
Hot and Cold Baths

NYSSA OREGON

### GATE CITY GARAGE

Auto Repairing Work Guaranteed.  
Auto Accessories and Supplies.

### C. W. Reberger

### NOTICE OF SALE OF CORPORATE STOCK FOR FAILURE TO PAY ASSESSMENT.

NOTICE is hereby given that at a regular meeting of the Directors of the K. S. D. Fruit Land Company, held at their place of business of said Company in the City of Ontario, Oregon, on the 3rd day of December, 1919, for the purpose of raising funds to pay off the indebtedness of said Company and levying an assessment on each share of Capital stock of said Company for that purpose, an assessment of \$25.00 was levied and assessed against each share of the Capital Stock of said company now outstanding and numbering 3000 shares. That due notice of such assessment was duly served upon each holder of stock in said Company more than 60 days prior to the date of this notice, stating the amount per share of such assessment and the total amount of each stock holder's assessment, and that such sum and assessment if not paid within 60 days the same would become delinquent and the stock sold as by law, and the By-laws of said Company provided.

The time mentioned in said notice having fully expired, it is disclosed by the records of said company that the following stock of said Company is delinquent and the said assessment nor any part thereof, has been paid, viz: Stock standing in the name of

EUGENE SCHREIBER, Certificate No. 16, 1000 shares, \$25,000.00 NOW, THEREFORE, in accordance with the minutes and orders of the directors of said Company, at a meeting thereof held in the City of Oregon, Utah, on the 25th day of March, 1920, and at which time and place said stock was declared to be delinquent and ordered sold to satisfy said assessment, costs and expenses of sale, the said stock so standing in the name of said Eugene Schreiber, will on the 15th day of May, 1920, at the hour of 2:00 O'clock P. M. at the law office of Wm. E. Lees, in the City of Ontario, Oregon; that being a place of business of said Company, be sold at public auction to the highest and best bidder therefor for cash, or so much of said stock as shall be necessary to satisfy said assessed sum of \$25,000.00, costs and expenses of sale, and that no postponement of said sale will be allowed. Dated 25th day of March, 1920. First Publication, April 2, 1920. Last Publication, May 7, 1920.

W. H. SHEANNAN,  
Secretary of  
K. S. D. Fruit Land Company.

### SUMMONS.

Equity No.

IN THE CIRCUIT COURT OF THE STATE OF OREGON FOR MALHEUR COUNTY.

ADELINE F. RICHTER, Plaintiff,  
vs.  
HARRY F. RICHTER, Defendant.

To Harry F. Richter, the above named defendant:

IN THE NAME OF THE STATE OF OREGON; You are hereby required to appear and answer the complaint filed against you in the above entitled suit, within six weeks from the 26th day of March, 1920, the date of the first publication of this summons; and if you fail so to answer, the plaintiff will apply to the Court for the relief demanded in the complaint, to-wit:

For a decree dissolving the bond of matrimony heretofore and now existing between plaintiff and defendant, and that plaintiff be forever absolutely divorced from defendant, and for such other and further relief as may be found equitable.

By virtue of an order of the Honorable Dalton Biggs, Judge of the above entitled Court, made and entered on the 23rd day of March, 1920, this summons is published in The Gate City Journal, a weekly newspaper published in this County, for a period of six weeks commencing with the issue thereof of March 26th, 1920, and ending with the issue of May 7th, 1920.

DAVIS & KESTER,  
Attorneys for Plaintiff  
Residing at Vale, Oregon

### EGGS FOR SETTING

We have purchased the flock of pure bred Black Minorca chickens of Mrs. Mary Ervington and will sell eggs for setting at \$2.00 for 15 eggs. Every egg guaranteed fertile. Brown Bros., near power plant.

I have too much land and wish to sell all or part of, 80 acres between Owyhee and Shoestring canals in section 26. A 240 acre relinquishment at the Big Bend. 2 whole blocks about 3 acres each in Nyssa; Several desirable lots also in Nyssa.

W. B. Hoxie,  
Nyssa, Oregon

## INVEST in one of THE WEST'S GREATEST INDUSTRIES

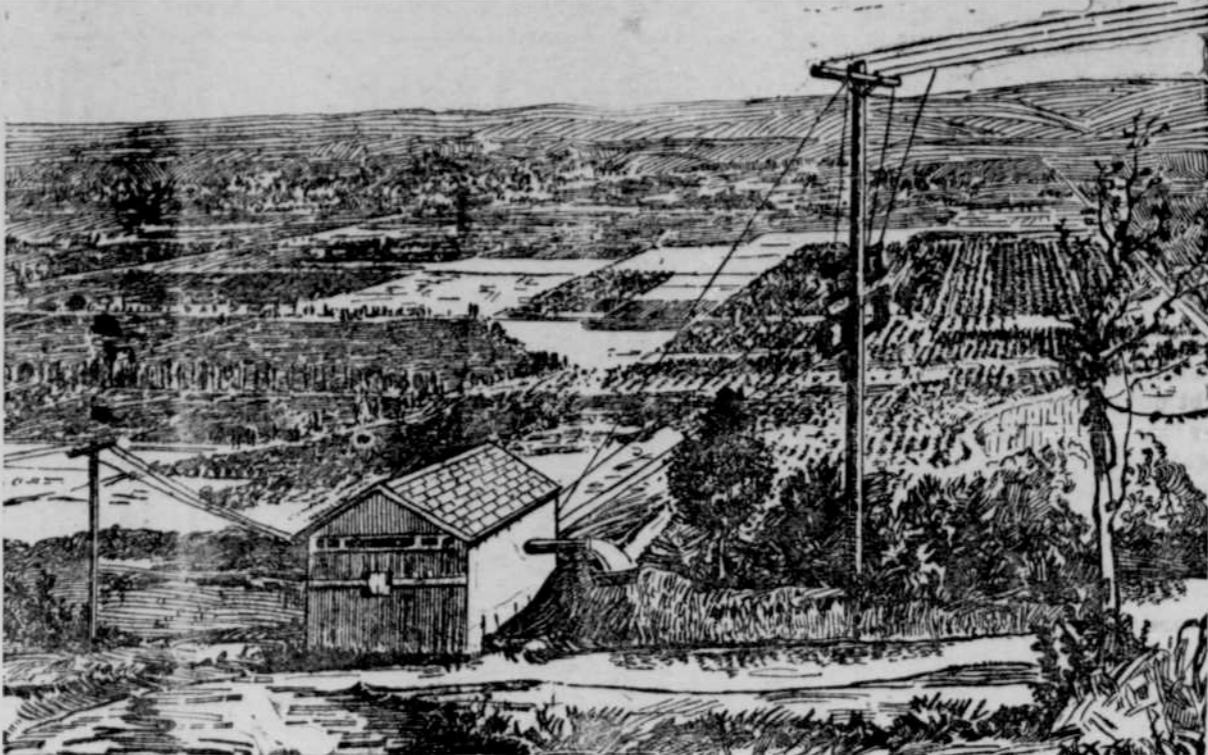

### IDAHO POWER COMPANY 7 PER CENT PREFERRED STOCK

Become an investor in the progress of the west's greatest states, Idaho and Oregon, by investing in Idaho Power Company 7 per Cent Cumulative Preferred Stock.

#### A MOST ATTRACTIVE INVESTMENT

This is one of the safest and most attractive investments on the market today, for our 10 big electrical generating plants serve industries and homes of 60 communities and their adjacent farms and mines. You become a part owner of our huge system which covers the entire southern part of Idaho, and runs into Oregon on the west and Nevada on the south. We generate electricity at the following hydro-electric power plants which are situated at Ox Bow, Oregon, and Horse Shoe Bend, Barler, Swan Falls, Malad River, Lower Salmon, Thousand Springs, Shoshone Falls, American Falls, and Arrowrock, Idaho.

#### MORE THAN 31,000 CUSTOMERS

We are now serving more than 31,000 customers, an increase of 60 per cent in the last four years. During 1919 the Idaho Power Company supplied power service for pumping water to irrigate about 90,000 acres of land, and the pumping of water for irrigation, next to the railroads, has been the most important factor in the up-building and growth of Idaho. We supply the power for the operation of the interurban and city electric railway lines operating in and out of Boise, Nampa and Caldwell.

#### A NECESSARY PRODUCT

Our product is a vital necessity in this great irrigation, mining and timber country. Without electrical energy thousands of fertile acres would be desert; great wealth producing mines would be practically valueless; enormous flour mills would have to seek elsewhere for their power, and thousands of Idaho homes would be without electrical conveniences.

ands of Idaho homes would be without electrical conveniences.

#### BUY ON PAYMENT PLANS

Idaho Power Company 7 Per Cent Cumulative Preferred Stock can be purchased for \$100 a share plus the accrued dividend to date of payment for stock, or on a ten payment plan of \$10 per share monthly. While buying your stock you receive 6 per cent interest on the partial payments.

Management of the Idaho Power Company is very conservative and by investing in its Cumulative Preferred Stock you receive 7 per cent per year, payable quarterly, for money loaned to a business already substantially and permanently established yet having a large field for growth.

For Further Information Clip, Fill Out and Mail the Coupon

IDAHO POWER COMPANY,  
Boise, Idaho.

I am interested in your 7 Per Cent Cumulative Preferred Stock and Special Savings Plan. Please send me full information concerning this. It is understood I am under no obligation whatever.

(Name).....

(Address).....

(City).....

### SUMMONS FOR PUBLICATION IN FORECLOSURE OF TAX LIEN IN THE CIRCUIT COURT OF THE STATE OF OREGON, FOR MALHEUR COUNTY.

A. C. REED, Plaintiff,

vs.  
WALTER B. BROOKE, ROBERT FERGUSON and LITTLE & KENNEDY COMPANY, a corporation, Defendants

To Walter B. Brooke, Robert Ferguson and Little & Kennedy Company, a corporation, the above named defendants

IN THE NAME OF THE STATE OF OREGON: You and each of you are hereby notified that A. C. Reed, the holder of Certificate of Delinquency numbered 1641 issued on the 1st day of August, 1916, by the Tax Collector of the County of Malheur, State of Oregon, for the amount of Fifteen & 2/100 (\$15.22) Dollars, the same being the amount then due and delinquent for taxes for the year 1914 together with penalty, interest and costs thereon upon the real property assessed to you, of which you are the owner as appears of record, situated in said County and State, and particularly bounded and described as follows, to-wit: South Half of the Northeast Quarter of Section Thirty-four, Township Nineteen South, Range Forty-six, E. W. M., (S40ENE40F34, T19S, R46, EWM) in Malheur County, Oregon. That the said defendant, Little & Kennedy Company is a corporation duly organized and existing under and by virtue of the laws of the State of Washington, and it claims some right, title or interest in and to said real estate adverse to plaintiff but that the same is inferior in law and equity to the right, title and interest of the plaintiff therein.

You are further notified that said A. C. Reed has paid taxes on said premises for prior or subsequent years with the rate of interest on said amounts as follows:

Year's Tax	Date Paid	Tax Receipt No.	Amount	Rate of Interest
1912	Feb. 27, 1919	1288	\$11.35	15 per cent per annum
1915	Feb. 27, 1919	2093	18.06	15 per cent per annum
1916	Feb. 27, 1919	1967	35.84	15 per cent per annum
1917	Feb. 27, 1919	2023	3.58	15 per cent per annum
1917	Feb. 27, 1919	5345	3.61	15 per cent per annum
1918	Jan. 28, 1920	2654	16.00	15 per cent per annum

Said Walter B. Brooke, and Robert Ferguson, as the owner of the legal title of the above described property as the same appears of record, and each of the other persons abovenamed are hereby further notified that A. C. Reed, the plaintiff above will apply to the Circuit Court of the County and State aforesaid for a decree foreclosing the lien against the property above described, and mentioned in said certificate, and you are hereby summoned to appear within sixty days after the first publication of this summons exclusive of the day of said first publication, and defend this action or pay the amount due as above shown together with costs and accrued interest and in case of your failure to do so a decree will be rendered foreclosing the lien of said taxes and costs against the land and premises above named.

This summons is published by the order of the Honorable E. H. Test, Judge of the County Court of the State of Oregon for the County of Malheur, and said order was made and dated this 30th day of March 1920, and the date of the first publication of this summons is the 2nd day of April, 1920; that such publication be made at least once a week for six successive weeks.

All process and papers in this proceeding may be served upon the undersigned residing within the State of Oregon, at the address hereafter mentioned.

C. M. CRANDALL,  
Attorney for the Plaintiff  
Address Vale, Oregon.

April 2-May 14

### Out of Stationery? Well, Call on Us---It's 20

### Parma Elevator

Buyers of Grain and Seed of All Kinds  
Call Us on Phone No. 85  
F. J. WALMSEY, Mgr.



### STOP A MOMENT

YOU who are without Telephone Service; compare its daily cost to you with many other things you buy each day. We believe you will find that it will save you money. Try it.

### Malheur Home Telephone Co

Bring your wornout Battery to  
CUSHMAN SERVICE STATION  
and let them put Guaranteed Service  
Into It.

PARMA - - - IDAHO

To the Malheur  
CH  
date fe  
ator at  
the pro  
Harney  
Mr. El

We  
ideals,  
getic,  
a busi  
for this

Harr  
sented i  
ing bro  
position  
fairness  
support  
equitabl

Malh  
this tim  
ative. V  
twenty y  
We are c



The Viking  
signing this m  
mind the attai  
ease of operati  
tion and mecha



It is easy to clean.  
Built the correct  
portable operati  
leaning over to t  
Examine the ill  
Come in and let  
Viking to you.

Fred

Elec  
Rev

From the time  
open fireplaces  
cooking have  
been constant  
electric range.

Cooking has be  
attended by in  
time, uncleanli  
But those co  
thousands of h  
way of cooking

And--but w  
are many th  
these splend  
also have a l

Ask About

ELE  
Idaho