D LOST HOPE

Doan's Effected a Complete Recovery After Other Remedies Failed. Now in Good Health.

J. A. Stitsworth, E. Bell Ave., Kokomo, Ind., says: "Kidney trouble came on me suddenly and before I realized it I was in a critical condition. My body bloated and my feet and ankles swelled like balloons. The kidney secretions burned and passage. My face puffed up and the flesh under my eyes and on my body hung down in pouches. I had smothering spells, when I thought I would die. Much water had collected under my skin. I weighed 176 pounds, a gain of 45 pounds. My sight failed and little specks passed before my eyes. I felt drowsy and was so nervous, I couldn't stand the least noise. Rheumatic pains darted all through me and felt as if every nerve in my body was affected. Medicine didn't help me and I had little hope or strength left. Finally I used *Doan's Kidney Pills* and they restored me to health. I am now well and strong."

Mrs. Stitsworth

Sworn to before me.
M. M. WHITTINGHILL,
Notary Public.

Get Doan's at Any Store, 60c a Box

DOAN'S KIDNEY PILLS
FOSTER-MILBURN CO., BUFFALO, N. Y.

Married in Ignorance.

—Yes, I have met your wife. I knew her before you married her.

—Ah, that's where you had the advantage of me—I didn't.—London Opinion.

FOR HER TO DYE THAN TO BUY

"Diamond Dyes" Turn Faded, Shabby Apparel Into New.

Don't worry about perfect results. "Diamond Dyes," guaranteed to give new, rich, fadeless color to any fabric whether it be wool, silk, linen, cotton or mixed goods,—dresses, waists, stockings, skirts, children's feathers—everything!

Direction Book in package tells how to tint, tone dye over any color. To color any material, have dealer show you "Diamond Dye" Color Card.—Adv.

Opened a Can.

It was really a fine poem the poet wrote about your baked beans," said. The poor fellow was hungry."

INFLUENZA Begins with a Cold

For the Cold. At the first use take

HILL'S CASCARA QUININE BROMIDE

Standard cold remedy for 20 years—in tablet form—safe, sure, no opiates—breaks up a cold in 24 hours—relieves grip in 3 days. Money back if it fails. The genuine box has a Red top with Mr. Hill's picture.

At All Drug Stores

Women Made Young

Bright eyes, a clear skin and a body full of youth and health may be yours if you will keep your system in order by regularly taking

GOLD MEDAL HAARLEM OIL CAPSULES

The world's standard remedy for kidney, liver, bladder and uric acid troubles, the disorders of life and looks. In use since 1696. All druggists, three sizes.

Look for the name Gold Medal on every box and accept no imitation

BILIOUSNESS Caused by Acid-Stomach

If people who are bilious are treated according to local symptoms they seldom get any much better. Whatever relief is obtained is usually temporary. Trace biliousness to its source and remove the cause and the chances are that the patient will remain strong and healthy.

Doctors say that more than 70 non-organic diseases can be traced to an Acid-stomach. Biliousness is one of them. Indigestion, heartburn, belching, sour stomach, lost and gas are other signs of acid-stomach. EATONIC, the marvelous modern stomach remedy, brings quick relief from these stomach miseries which lead to a long train of ailments that make life miserable if not corrected.

EATONIC literally absorbs and carries away the excess acid. Makes the stomach strong, cool and comfortable. Helps digestion; improves the appetite and you then get full strength from your food. Thousands say that EATONIC is the most effective stomach remedy in the world. It is the help YOU need. Try it on our money-back-if-not-satisfied guarantee. At all druggists. Only 50 cents for a big box.

EATONIC
FOR YOUR ACID-STOMACH

Old Folks' Coughs

will be relieved promptly by Piso's. Stops throat tickling, relieves irritation. The remedy tested by more than fifty years of use is

PISO'S

LIVE STOCK

BANK BOOSTS BETTER SIRES

Anxious to Assist Campaign in Every Way Possible—Offers to Finance Any Stockman.

The better sires campaign is attracting active attention on the Pacific coast. Recently the United States department of agriculture received a letter from a bank at Bend, Ore., containing the following statements:

"We are anxious to assist this campaign in every way possible and have been conducting a live stock improvement campaign for some time. This bank has brought in 15 registered beef bulls since March 1, and we are now arranging for a carload of stockmen to go to the Pacific International at Portland. We have offered to finance any stockman in the county who wishes to purchase pure-bred sires while at the stock show. We wish to link up with your organization in this campaign in every way possible."

The department of agriculture is ready to enroll in the campaign any live stock owner who fills out the prescribed blank and has it properly certified as described in literature now being distributed. The listing of dominant breeds by counties, too, is attracting attention and counties interested in that phase of the campaign may be enrolled at any time.

The Kind of Bull Calves Country Bankers Like, Because They Find That Live Stock Betterment Through the Use of Better Sires Means Better Live Stock and Better Business Generally.

STAND BY PRESENT 'T B' PLAN

Live Stock Associations Decide to Take No Steps to Lower Standard Now in Vogue.

After two years of practical operation of the tuberculosis-free accredited herd plan, a joint committee representing the pure-bred cattle associations and the United States Live Stock Sanitary association has unanimously decided that no steps should be taken to lower the high standard of the present plan.

It was decided that no herd should be accredited if it contains a tubercular animal, male or female. It was agreed by the joint committee, to show that owners are exerting an effort to exterminate the disease, that a supplementary list be made to the accredited herd list to contain the names of the owners of pure-bred herds that are free from tuberculosis on two annual tests but, in which the herd bull reacts. Such a herd will not receive an accredited herd certificate. The reacting bull may be used under certain conditions.

The accredited herd plan is administered by the bureau of animal industry, United States department of agriculture, in co-operation with the states.

STEERS FATTENED ON SILAGE

Interesting Feeding Test With Shelled Corn Conducted at Missouri Station.

At the Missouri experiment station one lot of steers was fed 15 pounds of shelled corn per head per day along with 2.5 pounds of linseed oil cake, 2.9 pounds of clover hay, and 25 pounds of corn silage. Another lot received no shelled corn but a little more of the oil cake and clover and 40 pounds of silage per head per day. The results were that the lot that received shelled corn and half a feed of silage charged $15.95 for 100 pounds gain, while the other lot charged only $10.69. The cost of feed per steer on shelled corn was $50.23, while with the other lot it was $21.17.

WATER SUPPLY FOR CALVES

Common Idea That Young Animals Will Drink Too Much Is Error—They Also Like Salt.

Let the calves have free access to fresh and clean water, and also to salt. The common idea that calves will drink too much water is a mistake. During the first four months little calves should not eat too much grain.

GOATS ADAPTED TO GRAZING

Animals Are Economical Producers Under Anything Like Ordinary Farm Conditions.

Angora goats are economical producers under anything like ordinary farm conditions. They are well adapted to grazing and can be maintained on rather thin pasture. Yet this is not desirable as a food.

Belgium Sketches

In Government Service

By Katharine Eggleston Roberts

(Copyright, 1920, Western Newspaper Union.)

The striped cat sat on a broken stone in an old Flanders battlefield. She fluffed her tail and glared across her whiskers at Bibi, the pup. "Everybody's always talking about a 'dog's life,' as though it were the hardest in the world. Huh! I wonder how they'd like to be a government cat out here in this devastated country. The rest of you animals don't have anything to do except sit around."

The gloomy dog didn't attempt to answer. His drooping eyes stared down the street of newly built huts.

"Oh, stop it, Mina; you're always fussing." Siska, the goat, wrinkled her nose in disgust. "Why do you suppose the government gives all of us animals to these people who've come back to rebuild Dixmude and other places if we aren't good for something?"

"It's all very well for you to talk, Siska. There's no effort in merely giving milk; and as for Bibi, all he does is bark if he hears a stranger coming at night."

Bibi got up and turned around a few times and dropped down on another spot. He was tired of being responsible for everyone's safety, but he didn't feel like arguing about it.

"When I was drafted," continued Mina after a pause, "my mother said: 'Mina, it's a fine thing to serve your country, but I hate to see you going to live in those awful places.' Even then she thought I'd get a little milk once in a while. But no! No!" Mina grew oratorical. "Siska gives all her milk to the people. There's none for a poor, hard-working cat. Hard-working—that's it! I'm overworked. Do they expect me to catch all the rats and mice in Belgium? These shell holes are full of them. Talk about their underground tunnels. I don't know which has made the most of them, the rats or the Germans. And the homes they've made in those dead trees!—I mean the rats. I tell you I'm just worn out, working night and day."

"Well, at least you can eat them. You don't have to live on what little food people can give you, as we do," Bibi finally spoke. "You're not always hungry."

"Eat them!" Mina snarled. "They are all I get to eat. I'm sick and tired of mice—and such poor quality, too. Ugh! You've no idea."

"Yes, yes, I know. It's the same with what little grass I find. It's rank and weedy. The best kind grows on the edge of the shell pits, but even a goat has trouble to keep from slipping over the brink into the water. The ground is so loose around here. I wish they would raise some vegetables, but with all this iron cluttering the earth, I guess it's impossible. How I would love a good cabbage! As for work—you talk about working! Don't you know I'm supposed to help clean up the place, as well as give milk? Back home I used to be awfully fond of shirts and shoes, but I simply can't make myself swallow those I find out here."

Where He Used to Live.

"Now don't go getting morbid. You always get morbid. As if things aren't bad enough without talking about them all the time. Have you seen the new pigs that came yesterday?" Bibi began a new conversation.

"No; how many?"

"Five."

"I wish they'd send more goats," moaned Siska miserably. "I'm lonely. There's no society at all. It's hard on a well-born goat."

"Well, I like that!" Mina's stripes stood out. "I'll tell you, I'm not used to associating with goats. I hope the next obus you nibble is loaded. Certainly—"

"Now, Mina, you know I didn't mean that. I'm really fond of you and Bibi; but a goat's different, that's all. There are certain things peculiar to a goat—"

"Thank heaven, yes," interrupted Mina.

"Oh, let Siska finish what she's saying."

"Well, as I was saying, I have ideas and desires with which you have no sympathy, because those things hold no interest for you. Now another goat would understand my attitude toward those red flags that mark the ammunition piles. There's an irresistible fascination in them—"

"I heard the captain of the camp over there say that the next time you ate one, and left the explosives unmarked, he was going to feed you a grenade," Bibi warned.

"That's just it—no one understands a goat. I'm homesick." Siska bowed her head.

"Poor old Siska; so am I," Bibi confessed, the tears running down his long brown nose.

"Oh, well, I guess that's why I'm grouchy. I simply can't forget my home, and be content." Mina blinked.

"I heard Jan Struyf say that's why he came back here. It's where he used to live. His home was down there where the old tank stands."

"Uh-huh, I know. He's clearing up the place to build again. Imagine being homesick for this scrambled land!" Siska wagged her beard from side to side.

"Still they're all alike," Bibi went on. "They work from dawn till night, and we reconstruction animals were sent here to help. I suppose we shouldn't fuss. Wasn't it some old Greek who said, 'The world is only my idea.' If that's the case—"

"He's getting philosophical; I'm going to leave." Mina stretched her long, slim body.

"Oh, look!" The joy of living returned to Siska's eyes. She flirted her short tail and ran. "It's a nice new red flag!"

"Do you know," observed Mina to the pup, "sometimes I think that Siska must be Russian."

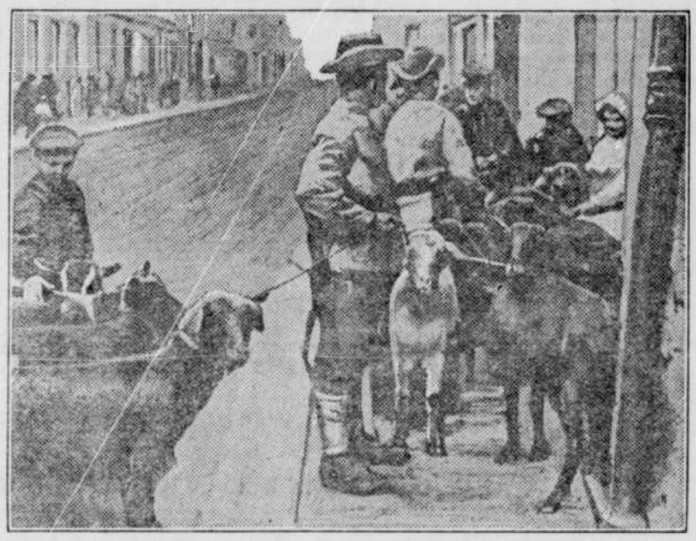

Goats—Reconstruction Animals Ready for Great Task.

GRAVE HUNTERS STILL BUSY

Gangs of Searchers Wander About in Quest of Overlooked Bodies of Fallen Heroes.

Ypres is today as she was in 1918. To the east, south and north stretches an ugly, shell-chopped lifeless terrain, where gangs of "body snatchers" (the Tommys' name for grave hunters) are still wandering. Now and then, in some out-of-the-way, grass-stuffed crater they still find a weather-soaked uniform, gray or khaki, with a human skeleton inside it. They gather the bones together in a sack and carry them back to headquarters.

Or, they find a forgotten grave, probably marked by a little rain-blackened wooden cross. The battle area is dotted with these crosses—the only epitaph, on some being a rusty trench helmet. The "body snatchers'" job is to dig up the bodies, put them in sacks, too, and bring them away for reburial.

Wrecked tanks, wagons, trucks, ammunition dumps, pill boxes are scattered up to the horizon. Four miles down the Menin road from Ypres many British tanks lie in one field, called the "tank cemetery."

Shortage of American Leather.

There is much complaint on the part of Belgian shoe manufacturers because of the recent heavy purchases from abroad. At the same time local manufacturers are greatly handicapped because of a shortage of all materials, particularly of American leather. With a view of ameliorating the situation the Syndicate of Shoe Manufacturers of Belgium has taken up with the government the question of producing a national standard shoe at a standard price. It is thought that in this way the home manufacturer may be able to produce an article to sell at not more than 50 francs, thus fulfilling an urgent public demand and at the same time stimulating and protecting the national industry.

URIC ACID IN MEAT CLOGS THE KIDNEYS

Take a Glass of Salts if Your Back Hurts or Bladder Bothers.

If you must have your meat every day, eat it, but flush your kidneys with salts occasionally, says a noted authority who tells us that meat forms uric acid which almost paralyzes the kidneys in their efforts to expel it from the blood. They become sluggish and weaken, then you suffer with a dull misery in the kidney region, sharp pains in the back or sick headache, dizziness, your stomach sours, tongue is coated and when the weather is bad you have rheumatic twinges. The urine gets cloudy, full of sediment, the channels often get sore and irritated, obliging you to seek relief two or three times during the night.

To neutralize these irritating acids, to cleanse the kidneys and flush off the body's urinous waste get four ounces of Jad Salts from any pharmacy here; take a tablespoonful in a glass of water before breakfast for a few days and your kidneys will then act fine. This famous salts is made from the acid of grapes and lemon juice, combined with lithia, and has been used for generations to flush and stimulate sluggish kidneys, also to neutralize the acids in urine, so it no longer irritates, thus ending bladder weakness.

Jad Salts is inexpensive; cannot injure, and makes a delightful effervescent lithia-water drink.—Adv.

If a married man thinks he is the head of the house that's all that is necessary.

DON'T FEAR ASPIRIN IF IT IS GENUINE

Look for name "Bayer" on tablets, then you need never worry.

To get genuine "Bayer Tablets of Aspirin" you must look for the safety "Bayer Cross" on each package and on each tablet.

The "Bayer Cross" means true, world-famous Aspirin, prescribed by physicians for over eighteen years, and proved safe by millions for Colds, Headache, Earache, Toothache, Neuralgia, Lumbago, Neuritis, and for Pain in general. Proper and safe directions are in each unbroken "Bayer" package.

Handy tin boxes of 12 tablets cost but a few cents. Druggists also sell larger "Bayer" packages. Aspirin is the trade mark of Bayer Manufacture of Monoaceticacidester of Salicylicacid.—Adv.

Only a girl who is sure of her complexion will permit a young man to kiss her on the cheek.

BAD BLOOD

Pacific Coast Folks Testify

Sandlake, Oregon:—"I want to write a testimonial telling what Dr. Pierce's medicine has done for me. I was bothered with an ulcer on my right shin for a year. I went to a doctor here but his medicine did me no good. The sore got worse right along, so I tried a Chinese Doctor and his medicine did me good for a while, then the sore seemed to be getting worse so I tried Dr. Pierce's medicines. I took two and a half bottles of Dr. Pierce's Golden Medical Discovery and used Dr. Pierce's All-Healing Salve and the ulcer was all well before I had the medicine all used, and I recommend these medicines to other sufferers."—MISS BERTHA HAYES.

"For Over 40 Years"

Tonic and Blood Builder

Chehalis, Wash.:—"I have used Dr. Pierce's medicines in my family for over 40 years and have always found them just as represented. I think Dr. Pierce's Pleasant Pellets have no equal for constipation; and the 'Golden Medical Discovery' as a tonic and blood builder cannot be beat, in fact, I can heartily recommend any and all of Dr. Pierce's remedies.

"My daughter had chronic constipation from babyhood and doctors could not cure her. Dr. Pierce's Pleasant Pellets is the only thing that ever helped her."—MRS. JENNIE K. SWOFFORD, 1320 Alfred St.

DR. PIERCE'S GOLDEN MEDICAL DISCOVERY FOR THE BLOOD, LIVER, LUNGS.

Vaseline

Reg. U.S. Pat. Off.

PETROLEUM JELLY

For sores, broken blisters, burns, cuts and all skin irritations. Also innumerable toilet uses.

REFUSE SUBSTITUTES

CHESEBROUGH MFG. CO. (CONSOLIDATED)
State Street New York

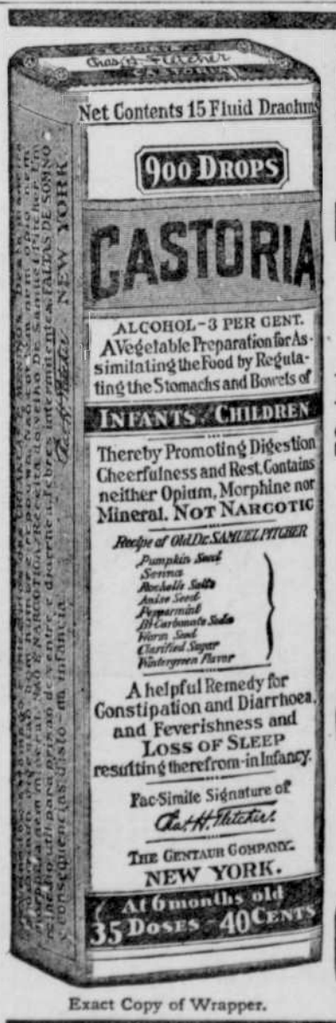

Exact Copy of Wrapper.

CASTORIA

For Infants and Children.

Mothers Know That Genuine Castoria Always Bears the Signature of *Chas. H. Fletcher.*

In Use For Over Thirty Years

CASTORIA

THE CENTAUR COMPANY, NEW YORK CITY.

One Solution of the Servant Problem.

Mrs. Brogan—The people next door are very fortunate with their cook.

Mrs. Grogan—Have they had her a long time?

Mrs. Brogan—No; but she's a golf fiend and the master goes out every morning and plays golf with her, thus getting an early breakfast.—Houston Post.

If all we had to do to get rich is to buy oil stock none of us would have to work.

MURINE FOR YOUR EYES Night and Morning. *Have Strong, Healthy Eyes.* If they Tire, Itch, Smart or Burn, if Sore, Irritated, Inflamed or Granulated, use Murine often. Soothes, Refreshes. Safe for Infant or Adult. At all Druggists. Write for Free Eye Book. Murine Eye Remedy Co., Chicago

DON'T CUT OUT A Shoe Boil, Capped Hock or Bursitis FOR ABSORBINE

will reduce them and leave no blemishes. Stops lameness promptly. Does not blister or remove the hair, and horse can be worked. $2.50 a bottle delivered. Book 6 R free.

ABSORBINE, JR., for mankind, the antiseptic liniment for Boils, Bruises, Sores, Swellings, Varicose Veins. Allays Pain and Inflammation. Price $1.25 a bottle at druggists or delivered. Will tell you more if you write.

W. F. YOUNG, P. D. F., 310 Temple St., Springfield, Mass.

AGENTS MAKE $600 PER MONTH. Catalogue free; Fortune for you. Agts. Wholesale Supp. Co., 1425 Pleasant, Los Angeles, Cal.

FRECKLES POSITIVELY REMOVED by Dr. Berry's Freckle Ointment—Your druggist or by mail, 65c. Free book. Drs. C. H. Berry Co., 2975 Michigan Avenue, Chicago.