POULTRY AND GAME

Can get you fancy prices for Wild Ducks and other game in season. Write us for cash offer on all kinds of poultry, pork, etc.

Pearson-Page Co., Portland

HOWARD E. BURTON — Assayer and Chemist, Leadville, Colorado. Specimens priced Gold, Silver, Lead, $1. Gold, Silver, 50c. Gold, 50c; Zinc or Copper, $1. Mailing envelopes and full price list sent on application. Control and Umpire work solicited. Reference: Carbonate National Bank.

WRITE FOR FREE ADVICE

information and booklets of value to you.

PACIFIC GUANO & FERTILIZER CO.

182 Madison St., Portland Or.

Machinery Second-Hand Machinery bought, sold and exchanged; engines, boilers, sawmills, etc. The J. E. Martin Co., 83 1st St., Portland. Send for Stock List and prices.

BANDMEN: We are Sole Agents for

HOLTON and BUESCHER

band instruments. The most complete stock of Musical Merchandise in the Northwest. Write for Catalogues.

SEIBERLING-LUCAS MUSIC CO.

134 Second Street Portland, Oregon

$100 TO $500 SAVED

On Each Automobile.

Our co-operative sales plan enables you to buy a brand new automobile; only $475 required, balance easy terms. For full particulars address

GERLINGER MOTOR CAR CO.

690 Washington Street,

PORTLAND, OREGON.

Pure Blood

Is the result of Perfect Nutrition which proceeds from

GOOD DIGESTION

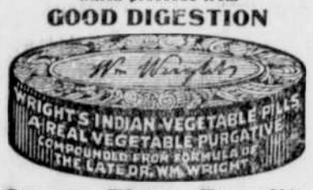

Assure These Benefits

Real Surprise Ahead.

"What are you doing, Polly?" asked her mother. "I'm knitting, Mumie dear," replied the young woman. "I heard George say the other day he was afraid he'd have to buy a new muffler for his car, and I thought I'd knit him one as a sort of surprise."—Harper's Weekly.

Divine Law.

And what is the divine law to a man? To hold fast that which is his own and to claim nothing that is another's.—Epictetus.

Mothers will find Mrs. Winslow's Soothing Syrup the best remedy to use for their children during the teething period.

Center of British Industry.

Swansea is the chief seat of the copper smelting trade in Great Britain, and within a compass of four miles it possesses various works, giving employment to over 30,000 persons.

Liquid blue is a weak solution. Avoid it. Buy Red Cross Ball Blue, the blue that's all blue. Ask your grocer.

On the Toboggan.

No man ever discovers his true powers of locomotion until he starts on the moral and financial down grade.—Puck.

WOMAN SUFFERED TEN YEARS

From Nervousness Caused by Female Ills—Restored to Health by Lydia E. Pinkham's Vegetable Compound.

Auburn, N. Y.—"I suffered from nervousness for ten years, and had such organic pains that sometimes I would lie in bed four days at a time, could not eat or sleep and did not want anyone to talk to me or bother me at all. Sometimes I would suffer for seven hours at a time. Different doctors did the best they could for me until four months ago I began giving Lydia E. Pinkham's Vegetable Compound a trial and now I am in good health."—Mrs. WILLIAM H. GILL, 15 Pleasant Street, Auburn, New York.

"Doctor's Daughter Took It."

St. Cloud, Minn.—"I was so run down by overwork and worry that I could not stand it to have my children talk aloud or walk heavy on the floor. One of my friends said, 'Try Lydia E. Pinkham's Vegetable Compound, for I know a doctor's daughter here in town who takes it and she would not take it if it were not good.'

"I sent for the Compound at once and kept on taking it until I was all right."—Mrs BERTHA M. QUICKSTADT, 727 5th Avenue, S., St. Cloud, Minn.

Lydia E. Pinkham's Vegetable Compound may be relied upon as the most efficient remedy for female ills. Why don't you try it?

WONDERS AT ALIEN OUTCRY

California Doing Only What Other States Have Done.

Sacramento, Cal. — Governor Johnson gave out the following statement regarding the pending alien land legislation. This is the first statement the governor has made on the subject:

"Californians are unable to understand why an act admittedly within the jurisdiction of the California legislature, like the passage of an alien land bill, creates tumult, confusion and criticism, and why this local act of undoubted right becomes an international question. Of course, the California legislature would not attempt to contravene any treaty of the nation, nor to do more than has been done by the Federal government itself and many other states. To say that California must do less or be subjected to harsh criticism and the charge of disrupting friendly relations with foreign powers, is to deny to California what has been freely accorded to every other state in the Union and what has never been questioned with any other state.

"Our legislature is now considering an alien land bill in general language and not discriminatory. If terms are used which are claimed to be discriminatory, those very terms long since were made so by many enactments, and by the laws of the nation itself. Broadly speaking, many states have endeavored to prevent the ownership of land by those ineligible to citizenship. The power to pass such laws is conceded, but immediately upon the exercise of this power by a great sovereign state, a remarkable and inexplicable outcry is heard all over the land and in other lands as well.

"The United States by statute provides that no alien or person who is not a citizen of the United States, or who has not declared his intention to become a citizen of the United States, shall acquire title to land, etc., and in relation to the District of Columbia the United States statutes contain the same inhibition.

"Arizona, in 1912, passed its act that no person other than a citizen of the United States, or who has declared his intention to become such, shall hereafter acquire any land, etc., and this statute, although passed in 1912, did not evoke a storm of protests from well-meaning philanthropists in our own land, or threaten a rupture in diplomatic relations with any foreign nation.

"The state of Washington prevents the acquisition or holding of lands by those who are 'incapable of becoming citizens of the United States,' and neither the right nor the propriety of this enactment by the state of Washington was denied.

"Illinois has enacted that an alien may hold title for the period of six years and then, if he shall not have become a citizen of the United States proceedings shall be commenced for the sale of the land and the proceeds shall go to the state.

"Minnesota provides that no person, unless he be a citizen of the United States or has declared his intention to become a citizen, shall acquire land.

"Missouri has a similar enactment. Kentucky, Oklahoma, Texas—all have laws of like character.

"We, of California, ask, therefore, should California be singled out for an attack when it is exercising the same right that has been exrcised by so many states and by the United States itself?

"Japan, until 1910, had an absolute law against alien ownership, and in effect it has it yet. What the United States government has done, what has been done by many states of the Union, what has been done by Japan, all of which admittedly has been done in pursuance of unquestioned power and undoubted right, is now attempted to be done by the state of California, and no reason can logically exist for hysteria, for severing friendly relations with any power or for offense and threats by any nation.

"The character of the present California legislature is the guarantee that only legislation deemed absolutely essential for the preservation of the state and the protection of its people—legislation having its precedent in the enactments of the national government and the various states—will be passed. And such measures as may be enacted will be considered thoroughly, calmly, judicially and without prejudice or discrimination."

Law Would Curb Brokers.

Washington, D. C.—Senator Ashurst, of Arizona, introduced a bill to regulate stock exchanges by refusing the use of the mails to brokers who make "wash" or fictitious sales, sales on margin without delivery, or carry speculative accounts. Persons who deposit or cause to be carried in the mails literature of brokers violating the terms of the bill would be liable to fines of $1000 or imprisonment for the first offense and to five years' imprisonment for any subsequent offense.

Air Craft License Urged.

Washington, D. C.—A Federal system of licensing and regulating the use of aeroplanes and balloons is proposed in a bill by Senator Penrose. A short preamble says it is recognized that navigation of the air shall be controlled by the Federal government. The bill would require the registration of all craft with the bureau of navigation of the department of commerce and payment of an annual license fee of $5.

Dog Makes Daring Rescue.

Venice, Cal. — Rover, a Newfoundland dog, plunged 40 feet into the water from the end of a pier here Wednesday and saved the life of the 8-year-old daughter of his mistress.

AUSTRIA MOVES AGAINST ENEMY

Reported to Have Entered Montenegro With Large Force.

Essad Pasha, Defender of Scutari, Proclaimes Himself King of Albania—Coup Complete.

Cettinje—Essad Pasha, the defender of Scutari, who surrendered the town to the Montenegrins and was permitted to depart with his troops, has proclaimed himself king of Albania at Alessio.

London—According to a report published in Berlin, an Austrian naval division has left Trieste with 10,000 troops, with the intention of occupying Antivari Dulcigno and San Giovanni di Medua, and advancing against Cettinje.

The Strassburger Post asserts that the German emperor has received a telegram saying the Austrians already have entered Montenegro. This probably is premature, but little doubt is felt that Austria is determined to move alone unless the ambassadorial conference at London resolves upon European action.

Essad Pasha, the hero of Scutari, who had a picturesque and adventurous career, made a dramatic move in proclaiming himself king of Albania and is said to be marching into the interior of Abania with 40,000 men. He was received with enthusiasm at Alessio and is proceeding to Tirana to be proclaimed and take possession.

Essad Pasha is an Albanian chieftian of the type which earned for the Albanians a reputation for barbaric simplicity approaching savagery. He was always opposed to the young Turks' repressive measures in Albania. In Vienna and Paris his surrender of Scutari is regarded as having been an arranged matter with King Nicholas, who approved his plan to proclaim himself independent prince of Albania.

The whole scheme of the alleged storming of Scutari and the marching out of Essad Pasha's army with their arms is now regarded as a move to deceive Europe. Essad is said to have joined Djavid Pasha's army of 9000 men, and if he has the support of Servia and Montenegro it will be a severe blow for Austria.

WORLD RECORD HEN IS DEAD

At Age of 25 Years Had Laid Over 4500 Eggs.

Pasadena—Theodosia Roosevelt, so named because of her evident antagonism toward race suicide, said to have been the oldest hen in America is dead at the home of her owner, Mrs. Elizabeth Grinnell, of Pasadena. She was 25 years old.

Theodosia numbered among her friends many of the notables who have passed their winters in Pasadena in the last quarter century, among them Mrs. Russel Sage, who, on her last visit to this city, made three calls at the Grinnell home to pet Theodosia.

The aged hen laid approximately 4500 eggs in her long and useful life, besides mothering many broods of incubator-hatched chickens. Statisticians figure that the eggs laid by Theodosia, at the average price of only 25 cents a dozen, were worth $93.75. The accepted cost of keeping a hen in these parts is $1 a year, making Theodosia's net earnings $68.75. At a capitalized value of $1.25, she has made 3000 per cent on her valuation for her owners.

Poultry experts admit their accepted theories of the extreme egg possibilities of a hen have been shattered by the exceptional Theodosia, who in her lifetime laid several times the number of eggs that naturalists and poultry college experts would have said any hen could attain to.

Hyde Park Again Bedlam.

London — Hyde Park again was turned into a bedlam by the suffragettes and their opponents last Sunday afternoon. The women, declining to recognize the police order that no suffrage meetings were to be held in the park, appeared in a wagon and addressed a small crowd. Immediately youths commenced to gather and an attempt was made to drag the wagon to the Serpentine for the purpose of ducking the women. Mounted and foot police intervened just in time to save the women from rough handling.

High Columbia Forecast.

Wenatchee, Wash. — High water records for 15 years will be boken by the Columbia river this spring, say old river men. B. W. Jones, official forecaster for the Columbia & Okanogan Steamboat company, who has accurately gauged the rise of the stream for two decades, says that the 45-foot record of 1909 will be exceeded by 10 feet at least. The river is rising at the rate of two feet a day and is already over 20 feet above low water.

Funeral Cargo Planned.

San Francisco—It is reported that arrangements are being made here by the great Chinese mercantile concern, the Six Companies, to send from California to China at a date yet to be fixed the mortal remains of between 5000 and 6000 Chinese, the skeletons of nearly all of the Chinese who have died in the state within the past 50 years. The transfer, it is said, will be made in a single shipload.

MEANT VACATION FOR MOTHER

Her Idea of Relaxation and Complete Change Was Entirely Within Her Own Mind.

Mrs. Emberson did all the cooking, washing, mending and other housework for her family of five. Among her other duties was the making and baking of five loaves of bread three times a week, for Mr. Emberson and the growing children had hearty appetites.

At last Mrs. Emberson decided she must have a vacation.

"I feel," she told her husband, "that if I had to stand up to that breadboard and make one more batch of bread I should drop dead. I've got to have a change."

Mr. Emberson was more than willing. He had often urged her to take a rest. It was decided that she should pack up that very day and go to visit her younger sister in Kansas.

"Now, Laura," said Mrs. Emberson, as soon as she had got into a loose house dress and dropped into an easy chair, "I've come to rest and visit. I don't want you ever to ask me what I want to eat, or expect me to turn my hand to help with a thing. I'm sick and tired of housework, and I don't want even to hear it mentioned."

"All right," said Laura, laughing, "you can depend on me. I've always wanted you to rest and let somebody else take the work and worry for a little while."

At dinner the second day Mrs. Emberson said to her brother-in-law, "John, do you like baker's bread?"

"No," confessed John, "we don't any of us like it, but Laura has so much to do that I insist on buying the bread."

"You bring home some yeast this evening," said Mrs. Emberson, "and I'll make you some home-made bread."

Two weeks later, when Mrs. Emberson returned home, her husband was delighted to see how fresh and rested she looked. Nevertheless, he tried to speak severely:

"Now see here, Martha, I thought you went for a rest and change. Laura wrote that you had been baking bread for them ever since you got there. I'd like to know what change there was in that."

"O," and Mrs. Emberson laughed happily, "it was a change of breadboards!"—Youth's Companion.

Forgotten Part of the Bible.

There is one merit which it is generally admitted that the Apocryphal books possess. For sacred books they are unusually interesting. I know that by some they have been condemned as sanguinary, fantastic, worldly, and too similar to profane literature. It may be that it is these very qualities that have made them so attractive to dramatists, musicians and artists such as Raphael and Allston. Not improbably it was these very traits that led so many painters to employ their skill in portraying Susanna at the Bath, Judith slaying Holofernes, Jeremiah prophesying in the presence of Baruch; and that incited Handel to select the career of Judea's greatest warrior, Judas Maccabeus, as the theme of one of his most glorious oratories. There are no parts of the Apocrypha more pointedly secular than are certain parts of the canonical Old Testament, such as the books of Esther, Canticles, and the older portions of Ecclesiastics.—Rev. James T. Bixby, in Harper's Magazine.

Gribbling.

They have coined a new word in England, and that word is "gribbling." The word has taken its rise from the writings of Francis Gribble, an English author, who spends most of his time in writing up the love affairs of distinguished persons, and especially of those love affairs that were more or less sordid, or ended unhappily. Mr. Gribble is, indeed, an expert at this sort of thing. He does it much better than anybody else; much better, by far, than Richard Le Gallienne even did it. For one thing, Mr. Gribble has a passion, or what appears to be a passion, for the truth in these matters, and if we must have love episodes written up, it is far better that they should be written up truthfully than that they should be written up falsely. But we cannot avoid feeling that gribbling is a mistake when it becomes the main passion of a man's life, as it is in the case of Francis Gribble.

Remarkable Gift.

"A sense of humor is a fine possession. With some men, however, it goes to extremes—to ghastly extremes."

The scene was the Economic club's dinner in New York. The speaker, Mayor Hunt of Cincinnati, continued:

"I used to know in Horace Annesley a man with this excessive sense of humor. Horace said to me one morning, with a ghoulish laugh:

"'I've got the greatest joke to tell you!'

"'Well, what is it?' said I.

"'You know,' said Horace, 'that I was examined and passed for life insurance last week? Well—ha, ha, ha! —I've been to consult a specialist this morning and he tells me I've got an incurable disease. He gives me just one year. Ha, ha, ha!'"

To Be Rigidly Exact.

Regstaff—I hear you are doing some writing for one of the popular magazines.

Percollum—That's slightly exaggerated; I haven't been able to get my stuff into any but the—er—unpopular ones yet.

W. L. DOUGLAS

$3.00 $3.50 $4.00 $4.50 AND $5.00

SHOES FOR MEN AND WOMEN

BEST BOYS' SHOES in the WORLD $2.00, $2.50 and $3.00.

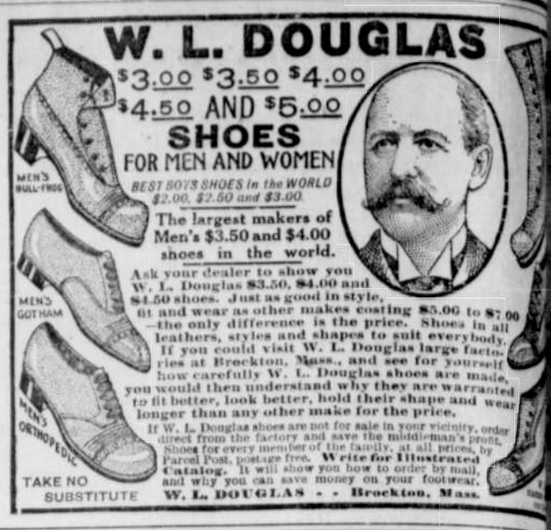

The largest makers of Men's $3.50 and $4.00 shoes in the world.

Ask your dealer to show you W. L. Douglas $3.50, $4.00 and $4.50 shoes. Just as good in style, fit and wear as other makes costing $5.00 to $7.00—the only difference is the price. Shoes in all leathers, styles and shapes to suit everybody. If you could visit W. L. Douglas large factories at Brockton, Mass., and see for yourself how carefully W. L. Douglas shoes are made, you would then understand why they are warranted to fit better, look better, hold their shape and wear longer than any other make for the price.

If W. L. Douglas shoes are not for sale in your vicinity, order direct from the factory and save the middleman's profit. Shoes for every member of the family, at all prices, by Parcel Post, postage free. Write for Illustrated Catalog. It will show you how to order by mail, and why you can save money on your footwear.

W. L. DOUGLAS - - Brockton, Mass.

About as Far as He Could Go.

On the first of the month there was to be a shift in studies in some of the public school grades, and a young son was consulting his father. He had finished with ancient history, which was ancient arbitrarily up to the time of the Christian era. "How far did you get in it?" asked the sire. "Down to zero," responded the heir.

First Umbrella in A

The first umbrella seen was the property of a Ba who made his first appearance lic carrying the article Mi The contrivance excited ment and ridicule, and fo use of the umbrella as a against rain was considered nate.

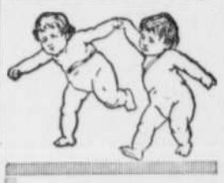

That Wonderful E

IF THERE is a time above all times woman should be in perfect physical co it is the time previous to the coming of he

During this period many women suffer from sleeplessness, pains of various description, poor and a host of other ailments which should be elim justice to the new life about to be ushered into the

DR. PIERCE'S FAVORITE PRESCRIPTI

is a scientific medicine carefully compounded by an experienced and skillful physician, and adapted to the needs and requirements of woman's delicate system. It has been recommended for over forty years as a remedy for those peculiar ailments which make their appearance during "the expectant" period. Motherhood is made easier by its use. Thousands of women have been benefited by this great medicine.

Your druggist can supply you in liquid or tablet form, or you can send 50 one-cent stamps for a trial box of Dr. Pierce's Favorite Prescription Tablets, to Dr. Pierce, at Invalids' Hotel and Surgical Institute, Buffalo

It is your privilege to write to Dr. Pierce for advice, and it will be given free of charge. Of course all communications are confid

SPOHN'S DISTEMPER CURE

For **DISTEMPER** Pink Eye, Shipping F and Catar

Sure cure and positive preventive, no matter how horses are infected or "exposed." Liquid, given on the tongue, Blood and Glands, expels the poisonous germs from the body temper in Dogs and Sheep and Cholera in Poultry. Large stock remedy. Cures La Grippe among human beings and ney remedy. 50c and $1 a bottle; $5 and $10 a dozen. Cut it. Show to your druggist, who will get it for you. Free temper, Causes and Cures." Special agents wanted.

SPOHN MEDICAL CO., Chemists and Bacteriologists, GOSHEN, IN

Of the "Bacchae" of Euripides.

A thing never to be done again, scarcely to be understood, recognized as the last witness to a beauty of which the secret was lost and the ancient mold broken.—Gilbert Murray.

When Your Eyes Need Care

Try Murine Eye Remedy. No Smarting—Feels Fine—Acts Quickly. Try it for Red, Weak, Watery Eyes and Granulated Eyelids. Illustrated Book in each Package. Murine is compounded by our Oculists—not a "Patent Medicine"—but used in successful Physicians' Practice for many years. Now dedicated to the Public and sold by Druggists at 25c and 50c per Bottle. Murine Eye Salve in Aseptic Tubes, 25c and 50c.

Murine Eye Remedy Co., Chicago

Surprised Them.

Turkish General—"Did you surprise the enemy?" Colonel—"Yes; they didn't expect to see us run."—Boston Transcript.

ONLY ONE "BROMO QUININE"

that is LAXATIVE BROMO QUININE. Look for the signature of E. W. GROVE. Cures a Cold in One Day. Cures Grip in Two Days. 25c.

Reconcilable.

The Duke de Doquelaure was told that two ladies of the court had a quarrel and had cast all kinds of invectives at each other. "Did they call each other homely?" asked the duke. "No, my lord!" "All right; then I will see that they become reconciled." —Life.

PILES CURED IN 6 TO 14 DAYS

Your druggist will refund money if PAZO OINTMENT fails to cure any case of Itching, Blind, Bleeding or Protruding Piles in 6 to 14 days. 50c.

Daily Thought.

Comradeship is one of the finest facts, and one of the strongest forces in life.—Hugh Black.

Constipation causes and aggravates many serious diseases. It is thoroughly cured by Dr. Pierce's Pleasant Pellets. The favorite family laxative.

Don't.

Make hay while the sun shines, but don't get the idea that you are the only haymaker in the business.

"GOING SOME"

When it is a question of restoring the appetite, toning and strengthening the digestive system and keeping the bowels open,

HOSTETTER'S STOMACH BITTERS

will prove it is capable of "going some." You really should try a bottle today.

Why Not?

Why may not housewife duced to a system as wel arts?—Emma Willard.

No thoughtful person uses ligu pinch of blue in a large bottle of w Red Cross Ball Blue, the blue that's

Mothers of Men.

Men are what their mot them.—Ralph Waldo Emers

Raises the Dough Better!

25c Pound Can All Grocers

"DIDN'T HURT A

is what they all s

DR. W. A. WISE, President and Manager

Wise Dental

OFFICE HOURS:

8 A. M. to 8 P. M. Sun

Phones: A 2029; Main 20

Failing Bldg., Third and Washingt

OUT OF PEOP

can receive re monts of Ke Health-bringi from

C. GE

the Chinese

Try once more if you have been disa this one and that one and have not permanent relief. Let this great nature nose your case and prescribe some action is quick, sure and safe. His are compounded from Roots, Herbs, Barks that have been gathered from ter of the globe. The secrets of their are not known to the outside world, handed down from father to son in the families in China.

CONSULTATION FREE.

If you live out of town and cannot symptom blank and circular, enclosing stamps.

THE C. GEE WO CHINESE MEDI

162½ First St., Cor. Morri

Portland, Oregon.

WHEN writing to advertisers, ple tion this paper.