

\$ HERE'S PROOF YOU'VE
\$ YOUR DOLLAR BUYS
\$ MORE AT CURL'S



Assorted Flavors
HALF GALLON ONLY **89¢**

BACON
Country Maid
1-Lb. Pkg. **49¢**

WIENERS
Oregon Chief
Skinless Lb. **49¢**

HI-C ORANGE DRINK
Large
16-oz. Cans **4 For \$1**

CORN - PEAS
or
GREEN BEANS
Cottage
303 Tins **7 For \$1**

head for the HILLS
HILLS BROS COFFEE

1-Lb. Tin **59¢** 2-Lb. Tin **\$1.18**
Hills Brothers Instant
6-oz. Jar **79¢** 10-oz. Jar **\$1.18**

PAP. TOWELS
Zee Brand—
Giant Rolls **4 For \$1**

COTT. CHEESE
Standard
Dairy Pint **25¢**

CHEESE
Rainier Maid
Nat. Cheddar Lb. **55¢**

JAM
Alice Love
Giant 3 1/2-Lb. Jar **\$1.00**

Watermelon
Red-Ripe Lb. **4¢**

TOMATOES
California Vine-
Ripened Lb. **19¢**

CUCUMBERS
Fancy
Slicers Ea. **5¢**

TEA BAGS
Red Rose
48-Bag Pkg. **49¢**

CURL'S GROCERY
Phone HA 9-6341
Deliveries 3:00 P.M.
VERNONIA, OREGON

Vernonia Eagle

6 THURSDAY, JULY 12, 1962

POST OFFICES OF EARLY DAYS

No. 3 in series
Braunspost post office was established August 16, 1891 at the homestead of Johann B. Braun on Beaver creek about 5 miles S.W. of Vernonia.

Mr. Braun had formerly migrated from Germany and after being naturalized an American citizen took up a homestead on Beaver creek in the Nehalem Valley.

Braunspost was discontinued as a post office on November 9, 1901 when its business and service was consolidated with the Vernonia P. O. Johann Braun was its only Postmaster.

The location of Braunspost is now the farm home of a son, William Braun and family. Mary Christensen, wife of Harvey Christensen is the daughter of the pioneer postmaster.

Braunspost was served with carrier on horseback from Vernonia over puncheon and dirt road, which was practically impassable in the winter.

As postmaster, Braun received no salary as the only revenue was the cancellation of stamps.

(Historical information and research furnished by Lester Sheeley.)

Lakes Visited During Vacation

RIVERVIEW — Mr. and Mrs. Merle Cline enjoyed a vacation trip last week, visiting several lakes and spending the Fourth at Crater lake.

Sunday, Mr. and Mrs. Merle Cline visited Mr. and Mrs. Glen Hawkins and Billy at Tillamook and Mr. and Mrs. Bud Larson and boys at Netarts.

Mrs. Don Wantland and children spent the week end in Portland visiting her two sisters and their families: S-Sgt. and Mrs. Jack Gates and Mr. and Mrs. Howard Jansik.

Mrs. Glenn Mitchell visited her daughter and family, Mr. and Mrs. Neil Ward at Hillsboro Monday through Friday.

Sunday visitors at the home of Mrs. Glenn Mitchell were Mr. and Mrs. Carl Brauner of Vancouver and Mr. and Mrs. Louis McCoy and family of Portland.

Mr. and Mrs. Myrt Jenkins, their daughter and baby of Portland visited Mr. and Mrs. E. L. Lloyd Sunday.

Refunds Due On Gas Tax

Farmers may now apply for refunds of federal gasoline tax, reminds Don Coin Walrod, county extension agent.

The federal tax of four cents per gallon can be claimed on gasoline purchased before July 1, 1962, which was used on the farm after June 30, 1961 and before July 1, 1962 for farming purposes. Claims for this refund must be filed between July 1, 1962 and September 30, 1962.

Refund claims may be filed only by the farm owner, tenant or operator of a farm located within the United States. These claims are to be filed with the U.S. District Director of Internal Revenue, Portland, Oregon.

Farmers and ranchers who have previously filed for refunds should receive the necessary forms for filing in the mail. New applicants can secure the necessary forms from the County Extension office, courthouse, St. Helens.

Hersheys Have Guests for Week

NATAL - PITTSBURG — Mr. and Mrs. Hal Vicars brought Mrs. Chet Pope and Greg of Portland to spend a week with her brother and family, Mr. and Mrs. Dee-veere Hershey.

Mr. and Mrs. Noble Dunlap drove to Portland Thursday and visited Anne Beerman.

Mr. and Mrs. Ken Tupper and Sandra drove to Hillsboro Saturday.

Mr. and Mrs. R. S. Lindstrom visited to Hillsboro Thursday.

Mrs. Laura Carmichael spent Friday afternoon with Mrs. Noble Dunlap.

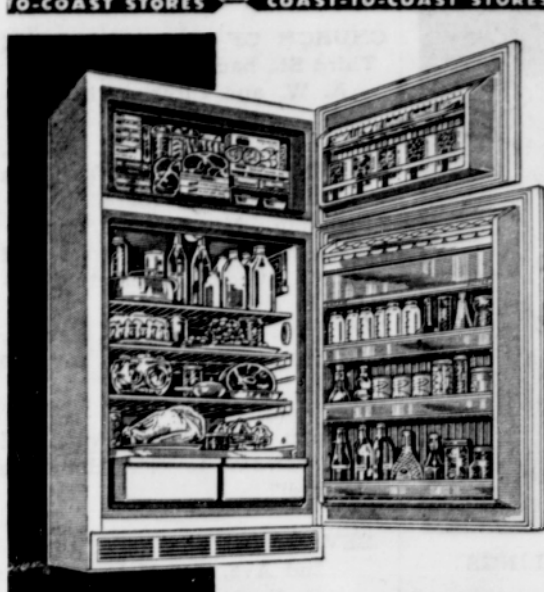

Leonard 14 cu. ft. dble. door refrigerator. Mod. MA1011. Reg. \$349.95, With Trade **\$278**

87¢ SALE FROZEN FOOD CONTAINERS

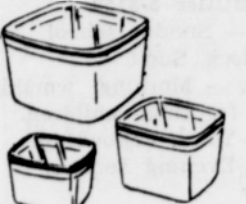

High impact styrene, polyethylene lids.
PINT.....10 FOR 87¢
1/2 PINT.....15 FOR 87¢
QUART.....6 FOR 87¢
1/2 GALLON.....4 FOR 87¢



For Camping, Any Picnic
10 PIECE PICNIC SET **87¢**



Coast to Coast Top quality titanium house paint. White **\$4.49** only Gal.



Funnel Top 3-1/2 Gallon COMPRESSED AIR SPRAYER **\$6.99**

For applying weed killers and insect sprays. Also for spraying cattle. 18 inch discharge tube with adjustable nozzle. 12 inch brass pump. No rust.



Cold Pack CANNER **\$1.59**
Reg. \$2.29
Holds 7 quart or pint jars, complete with rack. Blue enamel. 20 quart size.

SEE US FOR ALL OF YOUR CANNING SUPPLIES AT SALE SAVINGS!



For Cool Comfortable Driving SEAT AND BACK REST **\$1.98**

Spring coil seat that lets air ventilate and cool through springs! JUMBO SIZE..... \$2.69



Big 52 Gallon Silver Seal Electric WATER HEATER **\$58.88**

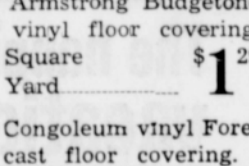

Armstrong Budgetone vinyl floor covering. Square **\$1.29** Yard



Congoleum vinyl floor covering. Square **\$1.59** Yard

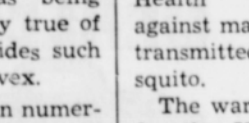

9x12 Linoleum **\$5.47** Rugs, Only

COAST-TO-COAST STORES Summer SUPER DISCOUNT

ON YOUR WAY TO OR FROM THE SEATTLE WORLD'S FAIR BUY YOUR CAR AND TRAVEL NEEDS AT: **COAST-TO-COAST STORES**

938 LOCALLY OWNED STORES AND STILL GROWING

Coast-To-Coast GALLON JUG



Reg. \$3.95 Now Only **\$3.77**

Vacuel 1-Gal. Jug. Reg. \$2.59 Now Only **\$2.09**

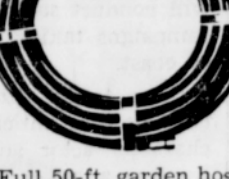

Adjustable! ALUMINUM CHAISE LOUNGE Regularly **\$10.88** Now **\$7.95**

Folding Alum. Arm Chair. Reg. \$5.88 Now Only **\$5.88**



Durable Six Player CROQUET SET Reg. \$8.99 Now Only **\$7.99**

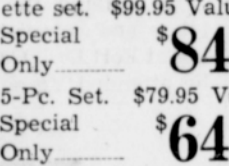

24 inch Motorized BAR-B-Q GRILL Regularly **\$13.88** Now **\$11.95**

UL approved swing-out motor, 24 inch grill with tripod legs, hood, crack assembly.

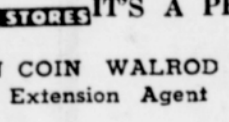

Handy carrying rack. Lightweight with enamel-plastic bulls.

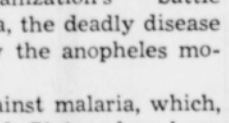

19 inch E-Z Cut Rotocaster POWER MOWER With Wind-Up Starter (Compare At \$69.95) **\$59.95**

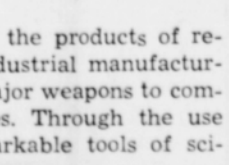

Revolving Lawn Sprinkler Priced from **85¢** up

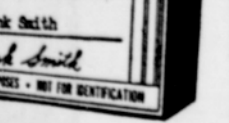

7-Pc. Metalcraft Dinette set. \$99.95 Value. Special **\$84.95** Only

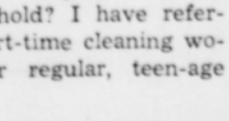

5-Pc. Set. \$79.95 Val. Special **\$64.95** Only

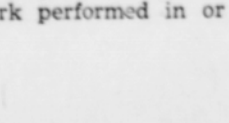

Group 1 Batteries. 36 month guar. **\$9.88** Exchange

Adjustable! ALUMINUM CHAISE LOUNGE Regularly **\$10.88** Now **\$7.95**

Folding Alum. Arm Chair. Reg. \$5.88 Now Only **\$5.88**

Durable Six Player CROQUET SET Reg. \$8.99 Now Only **\$7.99**

24 inch Motorized BAR-B-Q GRILL Regularly **\$13.88** Now **\$11.95**

UL approved swing-out motor, 24 inch grill with tripod legs, hood, crack assembly.

Handy carrying rack. Lightweight with enamel-plastic bulls.

19 inch E-Z Cut Rotocaster POWER MOWER With Wind-Up Starter (Compare At \$69.95) **\$59.95**

Revolving Lawn Sprinkler Priced from **85¢** up

7-Pc. Metalcraft Dinette set. \$99.95 Value. Special **\$84.95** Only

5-Pc. Set. \$79.95 Val. Special **\$64.95** Only

Group 1 Batteries. 36 month guar. **\$9.88** Exchange

COAST-AIR BIG 20 Inch PORTABLE WINDOW FAN Regularly \$24.95 **\$19.88**

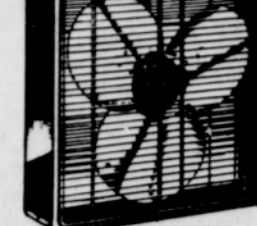

Manually reversible. 2 speed window fan pulls hot, stale air out, brings in cool fresh air! 20 INCH ELECTRICALLY REVERSIBLE SUPER DELUXE FAN..... Reg. \$39.95 **\$31.88**



UL approved swing-out motor, 24 inch grill with tripod legs, hood, crack assembly.

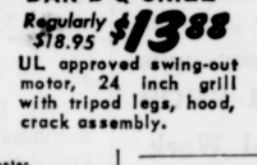

36x72 inch "Boy Scout" Type SLEEPING BAG **\$7.99**



30" DeLuxe Electric Model RD-38-62

Speed-Heat surface unit. Automatic Cook-Master can start and stop oven—Unlimited heat settings from simmer to high! Frigidaire dependability **\$249.95** too!—Only

FRIGIDAIRE Product of General Motors

Adjustable! ALUMINUM CHAISE LOUNGE Regularly **\$10.88** Now **\$7.95**

Folding Alum. Arm Chair. Reg. \$5.88 Now Only **\$5.88**

Durable Six Player CROQUET SET Reg. \$8.99 Now Only **\$7.99**

24 inch Motorized BAR-B-Q GRILL Regularly **\$13.88** Now **\$11.95**

UL approved swing-out motor, 24 inch grill with tripod legs, hood, crack assembly.

Handy carrying rack. Lightweight with enamel-plastic bulls.

19 inch E-Z Cut Rotocaster POWER MOWER With Wind-Up Starter (Compare At \$69.95) **\$59.95**

Revolving Lawn Sprinkler Priced from **85¢** up

7-Pc. Metalcraft Dinette set. \$99.95 Value. Special **\$84.95** Only

5-Pc. Set. \$79.95 Val. Special **\$64.95** Only

Group 1 Batteries. 36 month guar. **\$9.88** Exchange

IT'S A PRIVILEGE AND A PLEASURE TO LIVE IN VERNONIA

AROUND THE FARM By DON COIN WALROD County Extension Agent

Many of our modern and very efficient weed killers are potentially dangerous to crops even though these crops may be some distance from the areas being sprayed. This is especially true of the hormone type herbicides such as 2,4-D, 2,4,5-T, and silvex.

Because there have been numerous instances of loss of crops due to pesticide applications in adjacent areas. Oregon statutes make provisions for damaged individuals to make claims against pesticide applicators or their employers. The law provides that a loss report be filed with the state department of agriculture prior to any investigation of damage.

The law also requires that a copy of such report be sent to the custom applicator and to the person for whom such work was done. Such reports need to be filed within 60 days of the time the damage occurred or was first noted. If a growing crop is involved the loss report needs to be filed before 50 percent of the crop is harvested.

The revised statute also provides for a means of reporting a loss resulting from the application of pesticides by any state agency, county or municipality. The damaged party shall file a report of loss with the state department of agriculture and send a copy of such report to the agency responsible for the application.

Forms to be used in reporting losses to the state department of agriculture are available from offices of county extension agents.

Some of you may already have

seen a postage stamp with a picture of a mosquito on its face. It's an element in the United Nation's effort to commemorate the World Health Organization's battle against malaria, the deadly disease transmitted by the anopheles mosquito.

The war against malaria, which, for the United States, has been won, continues relentlessly for most of the rest of the world. The disease continues to strike down millions of persons around the globe.

Insecticides, the products of research and industrial manufacturing, are the major weapons to combat mosquitoes. Through the use of these remarkable tools of sci-



QUESTION: When must I pay social security taxes on wages I pay to people employed in my private household? I have references to a part-time cleaning woman and our regular, teen-age babysitter.

ANSWER: All household employees are covered by social security, if in a calendar quarter they receive from an employer cash wages of \$50 or more, for household work performed in or

along with recommended sanitary practices, malaria, and other diseases carried by pests, such as human encephalitis and Rocky Mountain spotted fever, are destined to become scourges of the past.

Other nations are participating in this commemoration by issuing special stamps. Besides our own, we recently received special stamps from Nigeria, Indonesia, and the Maldives Islands.

Henry van Zyle, assistant to the surgeon general for international health, United States Public Health Service, says, "The greatest organized campaign of all times in the campaign that the world had embarked upon, under the leadership of the World Health Organization, to eradicate malaria from the face of the earth. The magic

of insecticides makes this great concept possible. Their continued effectiveness is pushing it toward success."

M. G. Huber, OSU agricultural engineer, reports that a recent field investigation found 528 pressure creosoted piles that supported 1939 New York World's Fair perisphere completely sound. Officials of the 1964 World's Fair plan to use them again as foundation for the huge Unisphere symbol which will remain as a permanent structure such as the Eiffel Tower in Paris.

While pressure treated woods last longer home treated wood, using pentachlorophenol, "penta" for short, extends the life of native woods to 15-20 years. Posts should be cut and peeled now while the bark will slip readily.

you have net earnings of \$400 or more, some portion of which is from the exercise of your ministry (including salary, fees, or honoraria you receive as a minister, member of a religious order, or Christian Science practitioner).

Borrower: "I used to know Mr. Smithers who was with your bank. I understand he is a tried and trusted employee."

Banker (coldly): "He was trusted, yes; and he will be tried, if we are fortunate enough to catch him."

In discussing dairy products with her class, the school teacher said, "Is there anyone here who knows how you prevent milk from souring?"

"Simple," called out Johnny, "Just leave it in the cow."