Society Entertained For February Meeting

The February Martha Society meeting was held at the home of Alice Malmsten with 14 members and one visitor present. Mrs. Sword was the visitor.

All were urged to attend the evangelistic meeting to be held by Rev. Chas. E. Fogg from March 5 through March 16.

Lois Clark had charge of the devotions and finished the little booklet by Blanche Perry Furman started at the January meeting by Mrs. Douglass.

It's the Hearing Aid with "SELF-CONTROL"

the Silver Anniversary Sonotone

Come see this great new Sonotone today!

R. L. GIFFORD

Certified Sonotone Consultant will be in Vernonia, Friday, March 14th. If you wish Mr. Gifford to call at your home, for any Sonotone service, batteries, or a free demonstration of our new Sonotone, 977, please write this office for an appointment.

SONOTONE OF PORTLAND
321 Failing Building
Portland, Oregon

Special Nights, Plan at Church

The Evangelistic preaching mission being heard at the Evangelical U.B. church, with the Rev. Charles E. Fogg of Eugene as the evangelist, will conclude next Sunday evening.

Tonight is Men's night and Friday night is Sunday school night. The services Sunday at 11 a.m. and 7:30 p.m. bring to a close a week and a half of spiritual and evangelistic emphasis with many reported benefits.

The public is cordially invited to attend the remaining services of this mission.

- - -

Redecoration of Church Planned

The sanctuary of the Evangelical U.B. church is to undergo a period of renovation and decoration. The trustees of the church, headed by Frank G. Morris, together with a specially appointed committee, have chosen a solor scheme of light biege and soft sage for the walls and two coats of clear varnish for the woodwork.

The contract was let to a local painter and decorator, C. J. Schaumburg, who plans to begin next Monday.

- - -

Bible Story to Be Heard Sunday Morning

If you'd like to hear a Bible story told in an unforgettable manner, be at the E.U.B. Sunday school Sunday morning at 9:45 and hear Rev. Charles Fogg. Also, Friday night at 7:30 is Sunday school night at the Evangelicalistic servcies. The class with the best attendance will be given recognition.

- - -

Sunday school attendance in the several churches of Vernonia for March 9th was 350. You are invited to help increase the number of attendance.

Pay-Day Sure

BY GEO. N. TAYLOR
Portland, Oregon

"—The wages of sin is death," said Christ and pay-day is sure. First comes Judgement Day when the lost are to be judged. The books are opened and all liars get their reward; they who hold unclean thoughts get theirs and so on. From the Judgement, they go to the Lake of Fire — Rev. 20th.

At Calvary, Christ poured out His sinless soul and went down to be numbered with with the lost. There He suffered all the wrath of God for your sins. — Isa. 53:10-12. Then being the Author Giver and and Upholder of all life, He arose by glorious resurrection to indwell with God-life, all who receive His as Lord and Saviour—For God so loved you that he gave his Only-Born Son, that if you should believe on Him you should not perish but have eternal life.—John 3:16.

A family of the county uses this space to tell how Christ suffered for you and come from the grave to deliver you.

- - -

3-Month Stay in Seattle Ends

TREHARNE — Mrs. M. F. Tisdale returned home last week after a three-month stay with her daughter, Mrs. Gus Hall, of Seattle.

Mr. and Mrs. Clive Tisdale of Kelso, Washington visited his mother, Mrs. M. F. Tisdale and brother, Bert, over the week end.

Mr. and Mrs. Bert Tisdale and Mrs. Sam Beck and Susan motored to Hillsboro and Forest Grove Monday on business.

Clara Sunnell of Forest Grove was a neighborhood visitor Tuesday.

Mr. and Mrs. Truman Davenport motored to Lebanon and Sweet Home a week ago to visit his parents, Mr. and Mrs. Rome Whitmire, accompanied them as far as Lebanon to visit his brother and family.

- - -

Mission Prayer Week Observed by Society

The Women's Missionary Society of the First Baptist church met Friday, March 7 at the church, for an all-day meeting.

The meeting was in observance of the week of prayer for home mission. Each member gave an interesting topic on different home mission groups, with sessions of prayer between topics.

The primary, junior and intermediate girls of the church gave an interesting program at the church Wednesday night, March 5. It also was in observance of the week prayer for home missions.

- - -

Church Circle Plans Meeting Wednesday

The Pollyanna Circle of the E.U.B. church will meet Wednesday, March 19 at 1:30 p.m. at the home of Mrs. Ella Tucker, one block back of the Mill Market.

UNDENOMINATIONAL

Faith Gospel Chapel

Open Sun., March 16

A PLACE FOR CHRISTIANS TO PRAY

11:00 — Morning Worship.
9:45 — Sunday School for Every Class

Old Fashioned Salvation Preaching Sunday Night

Rev. R. Foster, Pastor

LODGE AND CLUB NOTICES

Knights of Pythias
Harding Lodge No. 116
Vernonia, Oregon
Meetings Legion Hall, Second and Fourth Mondays Each Month
Wilbur E. Wilson, Chancellor Commander
Oscar G. Weed, Secretary

Pythian Sisters
Vernonia Temple No. 61
Meetings: I.O.O.F. Hall
Second and Fourth Wednesday of each month 2-51

VERNONIA LIONS CLUB
MEETS EVERY MONDAY EVENING
Palace Cafe
Cecil Johnson, President
Don Bayley, Secretary 3-51

Vernonia Lodge No. 246 I.O.O.F.
Meets Every Tuesday
8 P. M.
Robert G. New, Noble Grand
Wm. D. Shafer, Secretary 1-53

Columbia Encampment No. 89
will meet the 1st and 3rd Fridays of each month at the I.O.O.F. hall.
Allen Ray, Chief Patriarch
Wm. D. Shafer, Scribe 1-53

Mt. Heart Rebekah Lodge
Meets 2nd and 4th Thursday evenings of each month in I.O.O.F. Hall.
Irene Minger, Noble Grand
Isabel Anderegg, Vice Grand
Evelyn Thompson, Secretary
Annetta Pearl, Financial Sec'y.
Edna Heenan, Treasurer
3-51

V. F. W.
Regular meetings 2 & 4 Fri., 8 p.m.
Kent Bauersfeld, Commander
Chuck Johnson, Adjutant
AUXILIARY
Regularly meets: 1st & 3rd Wed
4-52

A. F. & A. M.
Vernonia Lodge No. 184
A.F. & A.M. meets at Masonic Temple Stated Communication first Thursday of each month at 7:30 p.m.
George Johnson, W.M.
Paul Gordon, Sec'y. 1-53

Order of Eastern Star
Nehalem Chapter 153, O. E. S
Regular communication first and 3rd Wed. of each month at Masonic Temple. All visiting sisters and brothers welcome.
Edna Linn, Worthy Matron
Mona Gordon, Sec'y. 1-53

Vernonia F. O. E.
(Fraternal Order of Eagles)
858 1st Ave
Vernonia
Meets Every Friday
8 P. M.
Trenton T. Garner, W. P.
Rex Normand, Sec'y 7-50

American Legion
VERNONIA POST 119
Meets first and Third Mon. of Each month.
AUXILIARY
First and Third Tuesdays 1-51

AT THE CHURCHES

CHURCH OF GOD IN CHRIST (Colored)
—J. C. Foster, Pastor
—Chas. E. Kelly, Co-Pastor
9:45 a.m. — Sunday school.
11-12 a.m. — Morning worship.
6:30 p.m. — Young people's service.
8 p.m. — Evening worship.
7:30 p.m. — Tuesday and Friday —Prayer Meetings.
Welcome to all to worship with us

SEVENTH DAY ADVENTIST
Services on Saturday:
10:00 a.m. — Sabbath school.
11:00 a.m. — Preaching, missionary programs or Bible study.

NAZARENE CHURCH
—H. L. Russell, Pastor
Residence — 1208 — Bridge
9:45 a.m. — Sunday school.
11:00 a.m. — Morning worship.
6:30 p.m.—Young Peoples service
7:30 p.m. — Evening service
Wednesday 7:30 p.m. — Prayer meeting.
7:30 — Preaching service.
7:30 Wed. — Prayer meeting.

CHRISTIAN CHURCH
— C. F. Swander
9:45 — Bible school.
11:00 — Morning worship. Sermon: "Bible Women."
6:30 — Young People's meeting
7:30 — Evening worship. Sermon: "The Passover."
7:30 Wed. — Prayer meeting and bible study.

VERNONIA BRANCH LDS
10:00 a.m. — Sunday school convenes under supervision of Russell R. Snook.
11:30-12 — Priesthood meeting.
7:30 p.m. — Sacrament meeting commences under direction of Earl P. Genzer.
7:30 Tuesday — MIA meetings alternately at Buxton and Vernonia.
Tuesday evenings — Primary children group meets under supervision of M. Erline Olson.
10:00 a.m. Wednesday—Branch Relief society meets. Rhoda J. Woods, president. Visitors cordially welcomed at all meetings.

FIRST BAPTIST
—Rev. K. G. West
The Church with a Bible Message
9:45 — Sunday school.
11:00 — Preaching.
6:30 p.m. — B.T.U.
7:45 p.m. — Preaching
7:00 p.m. Wed. — Prayer meeting

ASSEMBLY OF GOD
—Rev. W. A. McBride, Pastor
9:45 a.m. — Sunday school.
11:00 a.m. — Morning worship.
6:45 p.m. — Young people.
7:45 p.m. — Evening worship.
7:45 p.m. Wed. — Prayer meeting.

ST. MARY'S CATHOLIC
—Rev. J. H. Goodrich
—Rev. Grammond
Mass at 9:30

CALVARY TABERNACLE
A group of interdenominational Christians. Standing for the verbal inspiration of the Bible, the Deity of Christ, His blood atonement, salvation by faith, New Testament soul winning and the premillennial return of Christ. Opposes moderism, worldiness and formalism. Meets every Sunday 9:45 a.m. and 7:30 p.m. in the Lusby building.

VERNONIA EVANGELICAL
Paul D. Sisler, Minister
9:45 a.m. — Sunday school. Mrs. E. E. Garner, Sup't.
11:00 a.m. — Morning worship. Message by the Rev. Charles E. Fogg, "A Man Called Jesus."
6:30 p.m. — Youth Fellowship
7:30 p.m. Evangelistic service. The Rev. Charles E. Fogg preaching on the subject, "Time."
1:30 p.m. Wed. — Meeting of the Pollyanna society.
7:30 p.m. Wed. — Midweek service of prayer and Bible study.

IS YOUR DRIVER'S LICENSE WORTH $11,000

Under the new Financial Responsibility law now in effect in Oregon you may be required to post as high as $11,000 in case of an auto accident—or lose your right to drive. Find out how little it costs you to insure with State Farm Mutual—the automobile insurance company that dared to be different in ways that save you money.

JAMES J. JOHNS — Phone 1166
1249 Bridge St. — Vernonia, Ore.
STATE FARM MUTUAL AUTOMOBILE INSURANCE CO.

LET'S CUT THE PRELIMINARIES

Let's get right to the point. Your property represents a great many dollars. And disaster may, at any time, rob you of these dollars . . . a rough financial blow.

That's where we come in!

Let us provide you with the best protection against such a loss . . . adequate insurance. Call on us or phone and have us call on you today.

VERNONIA INSURANCE
Bill J. Horn, Agent
905 Bridge Street
Phone 231, Vernonia

FOR GOOD EATS

Try our home-cooked meals. Service plus good food make this cafe your number one place to eat.

PALACE CAFE
Mrs. Carrie Smith

1 Out of 4 BOYS 15 YEARS OLD HAVE DEFECTIVE EYESIGHT

Much of this could be avoided if an examination had been made earlier in life. The time to check trouble is before it starts. Come in today for an examination.

DR. C. A. PLUMSTEAD — Optometrist
Phone 445 Hillsboro 233 E. Baseline
For Further Information Inquire at Kudlander's Jewelry Store
"You Can't Be Optomistic if You Have Misty Optics"

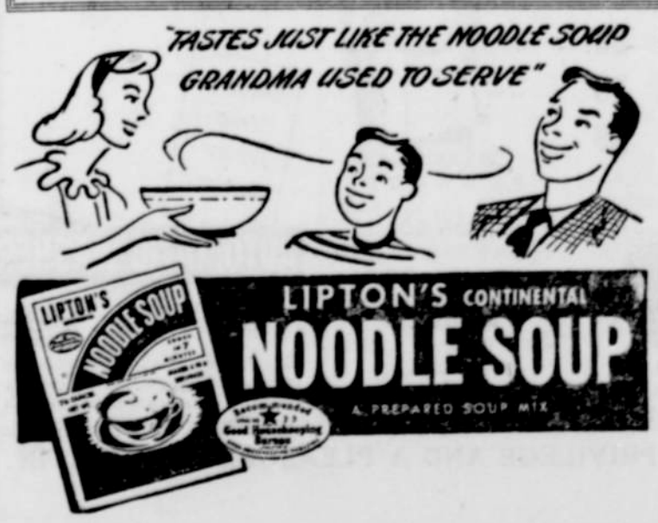

Oregon-American LUMBER CORPORATION
Vernonia, Oregon

13 MILLION DOLLARS IN NEW TELEPHONE EQUIPMENT COMING

We of the West Coast Telephone Company are doing everything possible to keep our pledge to provide telephone service as fine as that available anywhere in the nation. In order to accomplish this we have almost doubled our plant investment during the past six years, and we are now planning an enlarged program of additional improvements which will cost about thirteen million dollars.

This tremendous expenditure is necessary to provide you with the kind of service you want and deserve. The money to provide this equipment will come from the investing public. It cannot be obtained unless we are able to insure fair earnings for these investors. Therefore, we have found it necessary to request increases in telephone rates — the first increased rates since 1946.

The new equipment we have already installed and which we are planning enables us to operate our system more economically. Neither this saving nor our increased total income has kept pace with mounting operating and material costs. Because of them, however, we have been able to keep our rate increases to a minimum, and these changes are much lower than increases in most other prices in this same time period.

West Coast TELEPHONE COMPANY

THE HOUSEWIFE'S FIRST CHOICE ALWAYS

Order today from—

SAM'S FOOD STORE

Free Delivery
Phone 761

Fine Groceries
Meats Produce