

The Franklin institute has developed an electronic seismograph so strong that no earthquake in the world can knock it out. Old instruments break when registering a heavy quake closer than 2000 miles away.

A baby is born on the average of once every three minutes in New York City. Parents have bestowed such odd given names upon them as Miracle, Precious, Watermelon, Darling, Lousy, Bullet, and Citronella.

### Thinking of Borrowing?

THINK FIRST OF THIS BANK. MAKE US YOUR HEADQUARTERS FOR ALL YOUR CREDIT NEEDS

### Some of Our Loan Services:

- MORTGAGE LOANS
- REPAIR LOANS
- PERSONAL LOANS
- AUTO LOANS
- EQUIPMENT LOANS
- COLLATERAL LOANS
- BUSINESS LOANS
- VETERAN LOANS
- LIFE INSURANCE LOANS

### The Commercial Bank of Banks

Banks, Oregon

Your Nearest Bank, Main Road to Portland

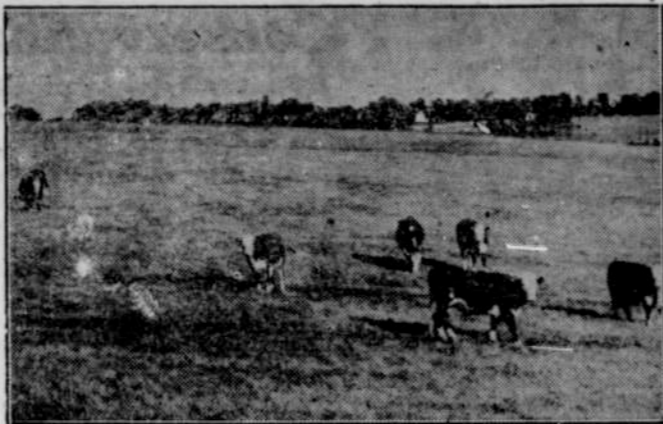

Development of good permanent pasture on land not satisfactory for cultivation not only gives excellent feed for cattle cheaply but puts into profitable production, land that otherwise would have no value. Assistance is given by the A.C.A. for developing good pastures.

### Good, Permanent Pasture Needed

Good permanent pastures can play an important part in the conservation plans of Columbia county farmers, says W. C. Johnson, chairman of the county agricultural conservation association committee.

These pastures conserve both soil and water and provide large amounts of feed for livestock, he said. The pasture cover not only holds the soil and retards water runoff but pastures, if good, will feed more livestock and less grain will be required. This will decrease the cost of livestock production. Information on approved pasture mixtures may be received from the county agent's office.

The agricultural conservation program pays a part of farmers' cost of reseeding worn-out land and planting new pastures. Farmers gain all the livestock fed off this land and the government cooperates in saving more of the nation's topsoil. This finally adds up to more and better food and improved health for everybody, the chairman added.

Columbia county farmers can

receive help from the program as the government's share in this cooperative conservation of land. In addition, the program includes practices that make more sure the establishment of good pastures, such as use of lime and phosphate, which is a must to receive any payment if the land needs it. "Pastures can be given a good start this fall," Chairman Johnson concluded. Farmers who have signed up for but have not completed other practices and who want to switch to pasture seeding should get in touch with us in the county ACA office at St. Helens immediately."

### Redwoods Seen On Long Drive

RIVENVIEW—A quartette of Eastern Star ladies, Mrs. Glen Hawkins, Mrs. Virgil Powell, Mrs. Harry Sandon and Mrs. Edna Linn, attended the Friendship night gathering of Forest Chapter at Forest Grove Monday night.

Mr. and Mrs. A. H. Lahmers of Portland spent four happy days at the Walter Moore home last week and Mr. and Mrs. Chas. Duncan also of Portland visited two days at the Moore home.

Mrs. Agnes Hendrickson of Portland accompanied her son, Jack, to the Mahar home to spend the week end.

A 1000-mile drive was completed Wednesday night by Mr. and Mrs. Morris Falconbury and their daughter, Jaunita, and their escorts, Mr. and Mrs. H. Bledsoe. The Bledsoes learning that the Falconburys had never seen the California redwood forests, load-

ed them up Saturday and really showed them some sights. They visited the Oregon Seal Caves on their return trip.

Mr. and Mrs. Clarence Fowler spent the week end at St. Helens with Mr. and Mrs. E. D. Johnson and Clarence was instrumental in helping Mr. Johnson get a deer.

Mrs. Herbert Corder, her daughter and son-in-law, Mr. and Mrs. Wm. Carrighan, and her two small daughters, Shirley and Patsy, all of Portland spent the week end at the Ralph Mahar home.

Better luck seems to have attended our deer hunters this week especially our teen-agers. Kenneth Lindsley brought in a two-point from Big Eddy and Donald Cline got his on St. Helens mountain. On Wednesday Harold Parker and Olin Robbins with two companions got a three-point buck that weighed 185 pounds. It too, was taken on St. Helens mountain.

52 GIFTS IN ONE—AN EAGLE SUBSCRIPTION



THERE'S ALSO A LINEUP FOR TELEPHONE SERVICE... BUT YOU CAN'T SEE IT!

Today you line up for meat, bread, butter, nylons, shirts, and many other scarce items. You wait patiently for these things, because you can see the line of people ahead of you. At times of peak traffic, telephone service is often slow, particularly long distance service... but you cannot see the long line of other calls ahead of yours. We ask you to try to visualize this telephone line-up... it will help you to better understand our situation.

West Coast Telephone Co.

Now Let Me See....



What shall we have to eat this evening?

It's too late to order from the grocery and I haven't a thing to cook.

### I Have An Idea!

We'll go to the Palace. We can get a delicious dinner and I won't have to cook.

REMEMBER THE PALACE WHEN YOU TAKE YOUR FAMILY OUT TO DINNER

### PALACE CAFE

E. V. Robertson  
Cleve Robertson

Fall and winter clothing cleaned and ready to wear ? ? ? If not, bring it to the cleaners for an expert cleaning, pressing and mothproofing job. Let us get you ready for winter.

Vernonia Cleaners  
Made-to-measure suits

### Beauty with a High Eye Cue!



For safe easy-to-manage curls, the answer is a Helene Curtis cold wave permanent.

Riverview Beauty Shop

### Got A Thirst?



Gangway for a man with a big thirst and the right idea of what to do about it—Dessy's Tavern. If you get thirsty, too, head this way on the double.

Dessy's Tavern

## HOW DO WE USE TREES?

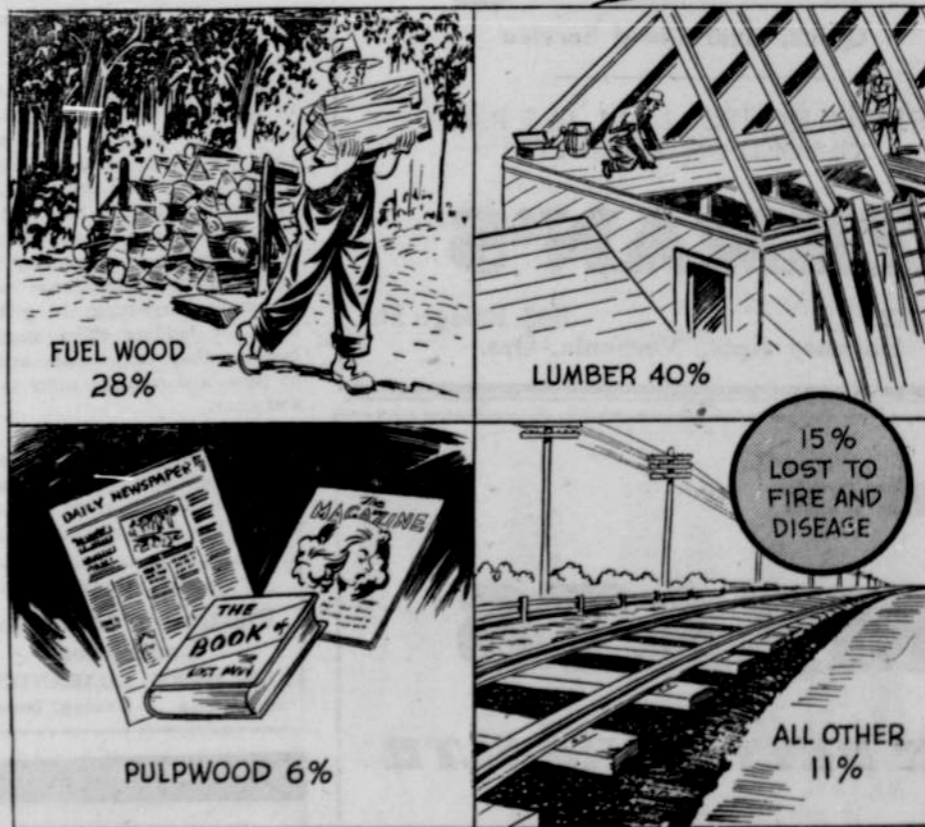

### Burned Trees Produce Nothing!

Actually, more than 4,000 products use wood as their raw material. Forests are vital to our daily life. Because forests can be harvested and reproduced—again and again—they are a perpetual resource, provided we protect them from their greatest enemy, FIRE!

This forest care message is sponsored as a public service by these firms:

- Girod's Food Store
- Cozy Confectionery
- Bush Furniture, Funeral Home
- Hoffman Hardware Co.
- Vernonia Bakery
- Miller's Department Store
- Kullander's Jewelry Store
- Law's Place
- Vernonia Service Station



### OUR SPECIAL—Chocolate Chip

Thursday—Friday—Saturday—Sunday  
Pints, Quarts, Gallons, 5-Gallon Tins

### SOFT ICE CREAM SPECIAL--Wild Cherry

Saturday only

Closed Every Tuesday

### The Pal Shop

Vernonia, Oregon

Phone 411