

Advertisements Call for Passengers

Solicitation for Transportation in Private Cars Held Unlawful

The attention of the Public Utilities Commissioner of Oregon has recently been directed to numerous advertisements soliciting the transportation of passengers in private automobiles, which have appeared in many newspapers throughout the state. In most instances the persons offering this service seek compensation through a "share expense" arrangement.

The Oregon Motor Transportation Act provides that no person shall engage in the transportation of persons over Oregon highway for hire, compensation or consideration until he shall have obtained a permit from the Public Utilities Commissioner authorizing such operation and as one condition precedent to the issuance of such a permit, policies of insurance with public liability and property damage risks must be filed as a safeguard to the public.

It follows that any person performing for hire service without compliance with the Motor Transportation Act is operating in violation of law.

10-Year Results With Irrigated Pastures Given

Good Pasture Usually Furnishes Cheaper Feed for Dairy Cattle

Results of 10 years of continuous experimentation with irrigated pastures in Oregon indicate that good pasture usually furnishes cheaper feed for the dairy cow than any other farm crop. Such is the statement made in a new bulletin just issued by the state college experiment station on "The Value of Ir-

A Word of Health Advice



Health nurse, visiting home of Negro family, giving advice to mother about prevention of tuberculosis. Nursing service is part of the nationwide activities carried on by means of the income from Christmas Seals.

Rigated Pastures for Dairy Cattle.

"Greater use of pastures in the farm management plan is resulting in lower production costs and greater net returns for many progressive Oregon dairymen," according to the authors of the bulletin, H. P. Ewalt and I. R. Jones of the experiment staff. "Pasture is cheaper than the other roughages such as hay, silage, root crops or soiling crops, because of the higher yield and greater digestibility and because there are no harvesting costs and only comparatively low seeding and management costs."

The bulletin gives the results of grazing straight ladino clover pastures, as well as those where clover and grass mixtures are used. It also shows the results of fertilization of irrigated pastures. In general, ladino clover and grass mixtures yielded more than either grass or clover alone. The four-year annual average yield per acre on 14.1 acres of mixed ladino and grass pasture was equivalent to 4.8 tons of alfalfa hay or 220 bushels of oats.

The tests show that most profitable yields can be obtained only if fertilizer is used. Where such large yields are taken off, it is

only to be expected that fertility must be returned, the authors say. The yield on areas fertilized with 300 pounds of 18 per cent super-phosphate per acre was 75 per cent greater than on areas not fertilized. On experimental plots cows obtained 65 per cent of their nutrient requirement from the pasture and grazed 189 days per year. The area carried 1.4 cows per acre daily during that period, and these produced an average of about 40 pounds of four per cent milk per day.

Cutting of Trees Helps Payrolls

Many Abuses Connected with Industry Should Be Corrected, Said

Cutting Christmas trees for export is a substantial forest industry in the Douglas fir belt, according to a statement from U. S. regional forester Lyle F. Watts, Portland, Oregon. Several million trees are shipped south and east annually from Washington and Oregon. "It is a legitimate industry," says Watts. "It helps payrolls and brings some revenue to the owners of cut-over forest land. Unfortunately, a good many abuses are connected with this industry and these should be corrected."

Watts suggested that unnecessary waste, the creation of additional fire hazards, and disregard of silvicultural considerations in cutting young trees can be prevented by public support in stopping vandalism and by the requirement on the part of forest land owners that authorized cutting of Christmas trees be done in accordance with stipulated forestry practices.

To the purchasers of Christmas trees who wish to get their money's worth, it is suggested that setting the tree in a tub of water or moist sand will help keep the needles from falling.

Another method is to set the tree in a wide-mouthed container that holds about one gallon. Mix five grams of citric acid and six grams of malic acid or pectin with three quarts of water. Later, add 15 grams of calcium carbonate to the acid solution. As the tree uses up the solution, add more water. These chemicals are not expensive and will give good results for practically all kinds of Christmas trees except hemlock.

VERNONIA SHOPPERS SATURDAY; VISIT IN PORTLAND

WILARK—(Special to The Eagle)—Miss Joan Rice is home for the holidays.

Mr. and Mrs. Frank Lane and children, Lewis, Annetta and Gloria, were Vernonia Christmas shoppers Saturday.

Mrs. Blanche Lindsay and Mrs. Suzie Fowler were Vernonia shoppers Saturday.

Mrs. Earl Atkins visited her daughter, Mrs. Allen Ray, and was a Vernonia shopper Saturday.

Mr. and Mrs. Earl Atkins were in Portland Friday.

Betty Lewis is unable to attend school at the present. She is on the sick list.

Bud Atkins and Lylath Van De Bogart motored to Portland Friday evening to visit Miss Van De Bogart's parents.

Mr. and Mrs. Ray Olson and daughter, Patay, were visiting relatives in Portland Friday.

Mr. and Mrs. William Virtue were in Portland one day last week.

Mrs. Orville McKinster and Marcia Turner were visiting at the Virtue home one day of last week.

Mr. and Mrs. Jim Hanna and daughter, Dorothy, were Christmas shoppers in Vernonia Saturday.

Mr. and Mrs. Bill Loser were Vernonia shoppers Saturday.

Mr. and Mrs. Blaine Cobat and children, Janet and Nancy, were visiting Mrs. Cobat's brother of Riverview Saturday afternoon.

Mr. and Mrs. Walter Fowler and Mr. and Mrs. Walter Fowler and children, Edward and Hazel, and Mr. and Mrs. Chris Fowler were guests at the Glen Pearl home Friday evening. They spent the evening playing cards.

Mr. and Mrs. Charles Lewis and daughter, Jean, visited relatives in Portland Saturday.

Go to Portland—Mrs. Judd Greenman and Mrs. Merle Ruhl were Portland visitors Friday of last week.

MRS. OTTO MICHENER HONORS SON WITH PARTY; IN PORTLAND

STONEY POINT—(Special to The Eagle)—Mr. and Mrs. Don DePue and Mr. and Mrs. Ray McGee and daughter, Bonnie, of Mist spent the weekend with Mrs. Maude DePue and family. Mr. and Mrs. Don DePue left Sunday morning for California where they will make their home.

Mrs. Carl Davis and son, Harold, were Portland visitors last Tuesday.

Mrs. Otto Michener entertained a number of children at her home Sunday afternoon honoring the 11th birthday of her son, Lynne. A number of nice gifts were received by the honored guest. A delicious luncheon consisting of jello, birthday cake and grape juice was served. Nut cups filled with candies were used as favors at each place. Those present were: Marvin Turner, Bobby Now, Owen East, Kenneth Anderson, Dwayne Bodell, Terry Brady, Junior Keeher, Bobby McDonald, Alvin Tapp, Donald Tiffney and Lynne Michener. Also, included, were Jean Turner and Margaret Michener.

Mr. and Mrs. Clyde Crick and family were Sunday afternoon visitors with Mrs. Etta Driscoll and family.

TOM DEPUE LEAVES FOR CALIF.; HEATHS ENTERTAIN AT DINNER

RIVERVIEW—(Special to The Eagle)—Mr. and Mrs. Louis Huntley visited Mrs. Huntley's sister in Hillsboro Saturday.

Mr. and Mrs. Shorty Monaco visited the home of J. Atkins Saturday.

Mrs. Peachey visited Mrs. Noble Dunlap Monday.

Mr. and Mrs. Ben Bricket were dinner guests of Mr. and Mrs. William Heath Sunday evening.

Four Latter Day Saint Missionaries from Portland were guests of Mr. and Mrs. F. D. Lynch Sunday.

Mr. and Mrs. Borest were visiting the home of Mrs. H. E. Parker from Portland Sunday.

Fred Henderson and his wife from Seaside were here visiting the home of B. S. Henderson.

Mr. and Mrs. Tom DePue left for California Monday. They are going to make their home there. Peter Henderson accompanied them.

W. T. Graves is sending ferns and evergreen leaves to J. H. Crawford in Idaho.

Mr. and Mrs. Thomas Graves entertained Mr. and Mrs. W. T. Graves and Mrs. Alice Crawford at dinner Saturday night. The occasion was the Tom Graves' sixth wedding anniversary.

The pupils of the Natal school are having a play Friday afternoon for their mothers.

Mrs. Charles Marston was in Portland visiting a few days this week.

Mr. and Mrs. Claude E. Gibson spent Sunday fishing for steelhead.

Reorganization Committee Gives Facts

(Continued from page 1)
4 1/2 square miles in district No. 52 to 1 1/2 square miles in district No. 58. Areas of city graded schools range from 94 square miles in district No. 47-Jt. to about 6 1/2 square miles in district No. 13.

Valuation of school districts range from \$3,201,195.00 in district No. 2 to \$11,245.00 in district No. 45. One teacher schools vary in value from \$11,245.00 in district No. 45 to \$370,435.00 in district No. 22.

Valuations per census child on which the school may levy a tax run from \$11,703.00 per census child in district No. 22 and \$11,270.62 in district No. 6 to \$535.48 in district No. 45.

The cost per pupil of education according to the last school audit ranges from \$65 per pupil in district No. 37 with an average daily attendance of 32.5 with one teacher and no transportation and a cost of approximately \$300 per pupil in district No. 28 with an average daily attendance of 4.1 and with one teacher and no transportation. The valuations in the district with an average daily attendance of 4.1 was approximately twice that of the other district. School levies from the year 1932-40 range from none in districts No. 44 and 55 to 58.3 mills in district

No. 45 and 58 mills in district No. 40.

The County Reorganization committee is charged with the obligation to prepare plans for the revision or elimination of boundaries and to adjust all contiguous territories so that the boundaries of all school districts will be made to form a comprehensive school district plan as determined by the standards of the state (education) commission.

The objectives of this boundary readjustment are to "give due attention to (1) the convenience of children attending school, (2) the educational necessities including the welfare of teachers and school officers, (3) the economics of transportation and administration, (4)

the use of available buildings, (5) taxable resources including reduction in disparities in valuation per pupil, (6) local government boundaries, (7) the needs and reasonable desires of local communities, (8) and any other matters of importance.

The recommendations of the Reorganization committee are not final, but may be nullified by disapproval of any school district concerned by the vote of the people.

The members of the County Reorganization Committee are as follows: Mrs. Addie McAdam, Rainier; Henry Johns, Vernonia; W. Nathan Van, Clatskanie; C. L. Wilburn, Rainier; County Assessor, Fred Watkins; County Judge, J. B. Wilken; and County School Superintendent, William B. Schindler.

YOU MAY BE SURE

that when you see the sign

"GRADE A MILK and CREAM"

that you and your family's health is being safeguarded. You get this assurance at the

NEHALEM VALLEY DAIRY PRODUCTS CO.



Drive right over to the Vernonia Auto Co.

Before long, you'll be running into sub-zero weather, icy streets and giant snow drifts. Your car will have to be in perfect shape to get through safely, without delay. We'll tune 'er up for winter driving! Stop in without fall.

Give a car accessory as a Christmas gift

Vernonia Auto Co.

"A Safe Place to Trade"

Chevrolet Motor Cars — Authorized Service Vernonia

Your Face Looks Better And Feels Better

When You Shave With This New

Gillette Blade

At 1/2 Price!

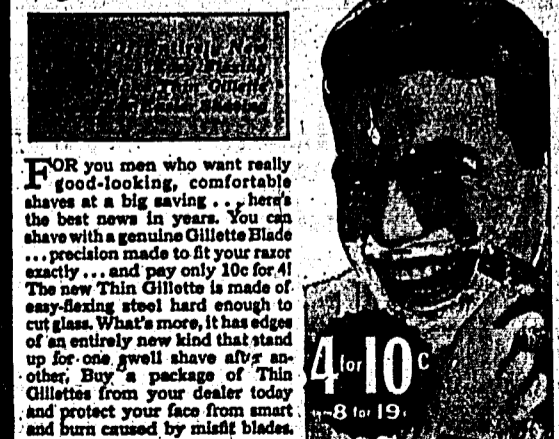

FOR you men who want really good-looking, comfortable shaves at a big saving... here's the best news in years. You can shave with a genuine Gillette Blade... precision made to fit your razor exactly... and pay only 10c for it! The new Thin Gillette is made of easy-flexing steel hard enough to cut glass. What's more, it has edges of an entirely new kind that stand up for one swell shave after another. Buy a package of Thin Gillettes from your dealer today and protect your face from smart and burn caused by misfit blades.

Thin Gillette Blades Are Produced By The Maker Of The Famous

BUS SCHEDULE	
Trips by way of Banks and Forest Grove	
Leave Vernonia:	Leave Portland:
8:05 a. m.	5:45 a. m.
1:35 p. m.	2:45 p. m.
6:35 p. m.	4:45 p. m.
Call Service between Vernonia and Keassey and Pittsburg for Passengers to or from Forest Grove or Points Beyond.	
TERMINAL: The Cozy Fountain	
AGENT: Mrs. Earl L. Smith	
PHONE: 582 for information	
OREGON MOTOR STAGES	

New and Used Parts New and Used Tires Gas and Oil

Expert Auto Repairing LYNCH AUTO PARTS

Phone 773

RIVERVIEW



Give Jewelry This Xmas

WE SUGGEST FOR HER—

Bulova, Harvel, Elgin or Hamilton Watches.
—Fountain Pen Sets—Locketts—Bracelets—
Birthstone Rings—Silverware

FOR HIM—

Bulova, Harvel, Elgin or Hamilton Strap
Watches—Cigarette Case or Lighter—Foun-
tain Pen Sets—Watch Chains—Set Rings—
Emblem Rings—Emblem Buttons

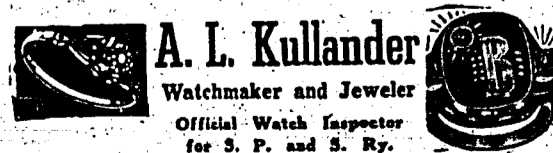

A. L. Kullander

Watchmaker and Jeweler
Official Watch Inspector
for S. P. and S. Ry.