LET'S BE SOCIABLE

Schmidlin, Sorlee Wed Saturday—

Mary Schmidlin, daughter of Mr. and Mrs. Albert Schmidlin, and Oscar Sorlee, son of O. O. Sorlee, were married here Saturday at St. Mary's Catholic church. The ceremony was performed by Reverend Father Greene of St. Helens at 10 o'clock of that morning.

The couple will make their home in Riverview where they have purcased a residence.

Farewell Party Given Tuesday—

A farewell party was held Tuesday night after lodge for Mr. and Mrs. Lum Brown. Those attending were Mr. and Mrs. Crume, Mr. and Mrs. Sandon, Mr. and Mrs. Gordon, Mr. and Mrs. McCrae, Mr. and Mrs. Lines, Mr. and Mrs. Webb, Mr. and Mrs. L. McDonald, Mr. and Mrs. Clyde McDonald, Mr. and Mrs. Salomonsen, Mr. and Mrs. Spencer, Mr. and Mrs. Willard, Zoe Whitsell, Mrs. Koberstein, Mrs. Ruby Biggs, Mrs. Maudie Duncan, Mr. and Mrs. Sam Hearing and son, Sam, Mrs. May Mellinger and Mrs. Byers. Mr. and Mrs. Brown were presented with a lovely mirror, and a lunch was served.

Mrs. Roediger Honored at Shower—

Wednesday, August 16th, a shower was given in honor of Mrs. Fred Roediger at the home of Mrs. Thomas Hall. The following guests were present: Mrs. Louis Kilby, Mrs. Ella Wood, Mrs. Iva Wood, Mrs. Bella Chambers, Mrs. Erie Knapp, Mrs. Velma Roediger, Mrs. Edith Roediger, Mrs. Silvis Turner, Mrs. Eva Jacobs, Mrs. Ethel Hall, Mrs. Lillian New, Mrs. Mava Anglesey, Mrs. J. A. Williams, Mrs. Isabell Henderson, Mrs. E. G. Roediger, Miss Ruth Roediger, Mrs. Edith Wood and Mrs. Marie Forquer. Lunch was served and many lovely gifts were received by Mrs. Fred Roediger.

Mrs. Salomonsen Entertains—

On Wednesday of last week the Mountain Heart Rebekah club held a party at the home of Mrs. Ed Salomonsen.

Tables were set on the lawn where the guests spent an enjoyable afternoon playing cards and Chinese checkers, also croquet.

Mrs. Salomonsen, assisted by Mrs. Mrs. Dorothy Sandon, Mrs. Mae Mellinger, Mrs. Bessie Herrin, and Pat and Alice Baker, served refreshments of tea, coffee, sandwiches and cookies.

Those present were Selma Webb, Mae Mellinger, Kathryn Reichard, Hazel Bergerson, Eva Hearing, Maudie Duncan, Claudina Banta, Evelyn Heath, Vera Willard, Irene Spencer, Florence McDonald, Grace Currie, Dorothy Sandon, Hattie Ward, Mary Kaphammer, Mary Pemble, Bessie Herrin, Zoe Whitsell, Pat and Alice Baker, Mrs. Ed Frazee and Mrs. Wm. Byers. Invited guests were Mrs. Frank Lange, Mrs. George Baker, Mrs. Junken, Mrs. Carlson, Mrs. Maude Fowler, Mrs. Mary Heath, Mrs. Elizabeth Watts, Mrs. Sykes and Mrs. Emmons.

Names Drawn for Birthday Friends—

The Friendship Circle met at the home of Mrs. Ruby Biggs last Thursday. During the business meeting names were drawn for the new birthday friends and officers were elected for the coming year. The new officers are Blanch Mellis, chairman; Trilla Anderson, vice-chairman; Ida Condit, secretary. Others present were Minnie Malmsten, Julia Boeck, Nan Crume, Maybel Myers, Bertie Bassett, Ella woods, Mrs. Fred Biggs, Mrs. Fonda, and the hostess, Mrs. Ruby Biggs. Pot luck dinner was served and all had an enjoyable day.

Rainbow to Meet Monday—

Members of the Order of the Rainbow for Girls will attend their regular meeting next Monday, August 28. Jane Watts, worthy advisor, announced that there would be no rituals in the assembly room and for each officer to know her part.

The meeting will start promptly at 7:00 p. m.

Many Attend Sunday Picnic—

The annual Vernonia picnic was held at Jantzen Beach park August 20th. Those attending from Vernonia were Mr. and Mrs. J. H. Burnside and Mrs. E. Mathews, Mrs. Alice Estey and Doris Rae, Betty Schalock, Mr. and Mrs. H. V. Holcomb and Wayne, Mr. and Mrs. Robert Holcomb, Mr. and Mrs. Frank DeBate, Mr. and Mrs. Ernest East and Owen, Mr. and Mrs. Judd Greenman, Margaret Anderson, Gertrude McCabe, Mrs. Dave Marshall, Mrs. G. B. Barton and Virginia and Jack Marshall from Seattle. Those from Longview were Dr. and Mrs. M. D. Cole and family, Mr. and Mrs. E. E. Hayes and family, Mr. and Mrs. J. W. Kemper and family and Wallace East.

Mr. and Mrs. Earl Bleile and family from Westfir and her sister from Hampshire, Texas. Those from Portland were Mr. and Mrs. T. J. Waltman, Mr. and Mrs. Carl E. Davidson and Doris. With the Davidsons were Mr. and Mrs. Davidsons' parents from Kansas City, Missouri. Mr. and Mrs. Al Landry, Mrs. Gladys Macpherson, Miss Zoe Miller, Mrs. C. W. Reithner, Mr. and Mrs. E. S. Thompson and Laverne, Mr. and Mrs. McCabe, Mrs. Baker, Mr. and Mrs. J. V. McAllister and family, Mr. and Mrs. R. B. Fletcher.

From Salem were Mr. and Mrs. J. Lindley and family. Mr. and Mrs. G. H. Newson, Jr., from Olympia, Mr. and Mrs. A. C. Knauss from Hoquiam, Washington, and Miss Louise Keehn from Hillsboro.

RIVERVIEW RESIDENT RECOVERING FROM OPERATION

RIVERVIEW — (Special to The Eagle)—Mr. and Mrs. John Hillstein and Mrs. Edna Gwin have just returned from a four-day trip to the Southern Oregon beaches.

Mrs. Ed McMullan and daughter, Stella, from Newberg are visiting Mr. and Mrs. Harry McMullan of Vernonia.

Mrs. T. C. Biggs underwent a major operation at the Forest Grove hospital Wednesday. She is recovering nicely.

Mr. and Mrs. Walter Andrews and Mrs. Si Stubbs from Portland were visiting Mrs. C. J. Christiansen here over the weekend.

Mr. and Mrs. Claude Gibson and family, and W. Y. Barnett spent Sunday at Forest Grove.

Dorothy Noble and Willina, cousins of Harry McMullan, left for their home in Canada. They were visiting here for a month.

Mrs. Alice Crawford was surprised on August 16th, her 79th birthday, by the arrival of her daughter, Mrs. Perry H. Forker from Long Beach, California.

Arthur T. Crawford and family from Yakima arrived for a visit with the W. T. Graves family and his mother, Mrs. Alice Crawford. He came Saturday, August 12.

Sunday, August 13th the W. T. Graves family, the T. C. Graves family, the Morris Graves family, Mr. and Mrs. Sidney Malmsten and Mrs. Alice Crawford went to the beach at Manzanita. The A. F. Crawford family from Yakima were members of the party.

A. L. Crawford and wife from Tacoma were over night visitors at the W. T. Graves home August 17th.

Mr. and Mrs. J. M. Peachey and son, George, spent Tuesday and Wednesday in the Mt. Hood area. On the huckleberry patch they met Mrs. Bud Adams, former Vernonia resident, now living near Bend.

The Riverview Friendship club met at Arcadia park Thursday. Sandwiches, pie and coffee were enjoyed at one o'clock. The afternoon was spent resting in the shade and visiting. Members present were Mrs. Ted Hammond and daughter, Halley, Mrs. Bud Rose and baby, Mrs. Ed Buckner and son, Max, Mrs. Ed Roediger, Mrs. D. Lynch, Mrs. Eben John and daughters, Mrs. J. M. Peachey. Wilma John was a guest.

Latest Draft Beer Equipment
Chicken Dinner Every Sunday
Lunches — Short Orders — Cooked to your taste
Light Selected Beverages of All Kinds!
THE TOWN PUMP
(Mr. and Mrs. L. J. Greenia)

LUMBER — SHINGLES — VENEER
Wholesale and Retail
See my bargains in Kiln Dried Lumber at $8.75 per M. and up. Open Saturdays from 8 a. m. to noon.
C. BRUCE

Oregon-American
LUMBER
CORPORATION
Vernonia, Oregon

Fine Quality Foods--
We have always prided ourselves on the consistently fine quality of our products. We still do, as every food buyer in Vernonia will vouch for. We do our best to give you the best groceries at the least possible cost to you.
DELIVERY SCHEDULE——
Corey Hill—10 A. M. and 3 P. M.
O-A Hill and East Side—10:30 A. M. and 3:30 P. M.
SAM and BOB
Grocery & Market
Phone 761 Quantity Orders Gladly Delivered

800
School Children in Vernonia
Don't Let Your Faulty Brakes Kill One of Them
When you go home tonight don't say, "Today I killed a child." It can't happen to you—but it does happen to hundreds of drivers every day. A thing so horrible . . . so unthinkable . . . but mothers and fathers are told every day, "Your child was killed" . . . and practically every time the finger of blame can be pointed at a driver with faulty brakes.
DON'T RUN THE RISK
BRAKE SERVICE
Don't risk your own life or the life of others through negligence on your part. A complete brake inspection and repair now will save you money and may save a life!
Body and Fender Repairs — Our expert body man can make those battered fenders and bodies look like new.
Motor Repairs — Each of our mechanics is an expert. They know what to look for and what to do.
Lubrication — The vital spots in an automobile must be greased. We use the proper grade in the proper place.
Painting — Why drive a shabby car. A good paint job will renew it and add to your pride of ownership. We do it expertly.
Vernonia Auto COmpany
"A Safe Place to Trade"

Confidentially
VERNONIA FOLK!
We Are Going to Let You In on a Little Secret
Buick is holding their pre-showing of 1940 Buicks at Los Angeles September 7th for their salesmen and executives — Public announcement soon follows thereafter.
Now we in Portland are loaded to our necks with $38,000 worth of used cars. A dozen of these cars we are showing next to the Post Office in Vernonia this week—and if they are not the best buys ever offered in Vernonia (Just call us plain liars) as we truly believe we are conscientious when we say they are the best values anywhere.
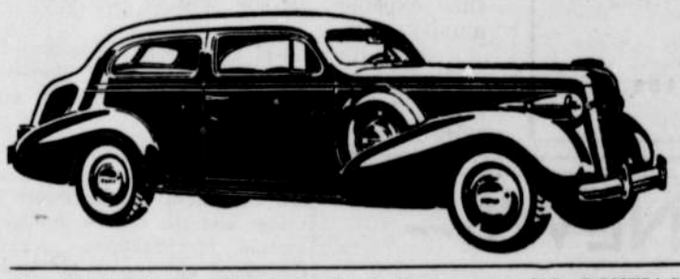
1938 Buick 2 door Sedan
Trunk compartment; Gold Seal condition; excellent tires; a car like this, one month ago sold for $875 but on our clear the deck sale (to make room for 1940 models) $745
'37 CHEVROLET Coupe—mechanically perfect; beautiful original black duco finish is perfect; tires are 80%; this Chev. is tops in every way $435
'37 PONTIAC COUPE "8" — Opera seats; capable of carrying 5 passengers; clean in every respect; and an excellent value for only $595
'35 DeSoto Sedan Built In Trunk, A Whale of a Buy at only $295
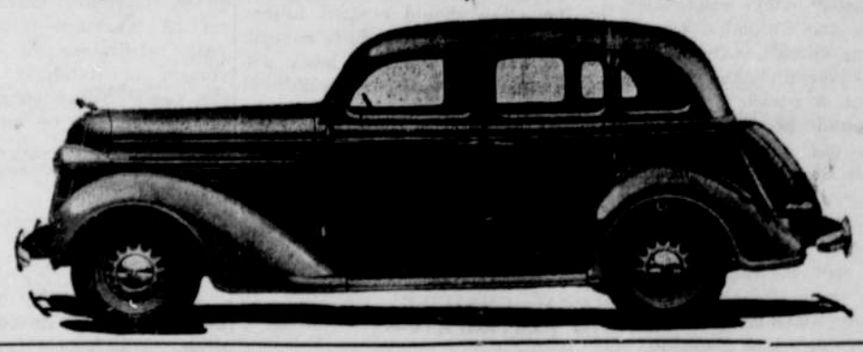
'36 GRAHAM SEDAN—Built-in trunk; motor has an excellent flow of power; tires fully 83%; upholstry clean; ordinary price around Portland $545, but at this tremendous stock reduction sale $465
'34 FORD SEDAN—Has special ground grip tires, just the ticket for muddy weather at a logging camp; original finish is fine; runs above average $195
'36 NASH SEDAN—Repainted; a peach of a motor $395
'35 CHEVROLET Sedan— Runs perfect; fine tires $395
'27 WILLYS KNIGHT Sedan—Formerly owned by an elderly gentleman who took a great pride in keeping it nice; actually run less than most 1937 models. Extra special $95
85 Other Makes and Models from Which to Select
Any of which will be brought to Vernonia without obligation to buy . . . .
A New PHILCO RADIO can be secured for anyone of the above cars for $15.00 Plus Installation
Braley & Graham Inc.
Buick Distributors for Oregon