



See Our Line of Fresh Vegetables Daily



LADIES,  
Don't forget hat  
This is a  
Dry Goods  
Store

as well as Groceries

A GENERAL STORE RE-ARRANGED  
HALL & MILLS

## Always Special

We specialize in selecting  
the best, purest and most  
Wholesome Groceries  
obtainable and also specialize  
in selling at live and let-live  
prices. Come in and see.

See our windows Saturday.

Consult us in regard to your  
Paint and Hardware Needs.

G. C. MELLINGER, Vernonia, Oregon  
Groceries and Hardware

## VERNONIA BAKERY

PATRONIZE HOME

Our Bread, Cakes,  
Cookies, Pies, etc.

As Good as the Best Made.

We're for Vernonia. Are You With Us?  
When purchasing your daily rations, be sure to ask  
for Vernonia Bread.

ALEX DIEPOLD, Prop.

You Have a  
LAUNDRY  
in Vernonia

Patronize Home  
Work equals any outside work.  
We are at your service.  
VERNONIA LAUNDRY  
Weaver Clark

The St. Paul  
Respectable, Downtown  
HOTEL

130Fourth, Corner of Alder  
PORTLAND

Try a Classified ad. for results

## ENGLISH COTTAGE TYPE OF BUNGALOW

Design That is "Homely" in Right  
Sense of the Word.

IS MEETING POPULAR FAVOR

Charm is Undeniable and Structural  
Features Are Such as to Make  
Construction Present No Un-  
usual Difficulties.

By WILLIAM A. RADFORD

Mr. William A. Radford will answer  
questions and give advice FREE OF  
COST on all subjects pertaining to the  
subject of building, for the readers of  
this paper. On account of his wide  
experience as Editor, Author and  
Manufacturer, he is, without doubt,  
the highest authority on all these sub-  
jects. Address all inquiries to William  
A. Radford, No. 1827 Prairie avenue,  
Chicago, Ill. and only inclose two-cent  
stamp for reply.

It is doubtful whether in any coun-  
try attention has been devoted to the  
cottage and small residence in much  
the same way as in England. There  
is something "homely" in the right  
English sense of the word about the  
English type of cottage or small house;  
it snuggles down into its surroundings  
and becomes one with the other details  
of the landscape.

In the cottage bungalow illustrated  
the timbered handling of the gable  
ends lends character to the stucco ex-  
terior and variety is gained still fur-  
ther by intelligent handling of the brick  
details. One would look naturally for  
a weathered brown finishing of the ex-  
posed timbering, and it may be said  
in this connection that this timbering  
is not a necessary requisite for the  
wall; the effect of timbering can be

room, and which hall likewise seems  
to give entrance into the bathroom.

Since we have to deal with an English  
handling of the exterior of this house,  
suppose we consider how it would be  
to have an English feeling in the in-  
terior arrangements. Our English  
cousins naturally prefer the open fire-  
place, and the fireplace in this home  
should be a real one, capable of burn-  
ing wood or coal. The fireplace fit-  
tings need not be of brass; its care  
demands too much time from our  
bustling American day. Excellent  
andirons, tongs and buckets can be had  
in finishes which look well and do not  
demand the care that bright brass fit-  
tings do. Our furniture in this home  
gives a wide choice. Hickory or maple  
furniture in the modern replicas of  
early American designs, a wing arm-  
chair for the fireplace corner, flowered  
wall paper, woodwork painted or var-  
nished or stained, and framed hunting  
scenes or old prints of the days of  
crinoline and stocks—all these would  
be very timely here. Our window cur-  
tains should not be too elaborate,  
plain material will appear to the best  
advantage. And if one wished to, the  
ceilings could be timbered to show  
visibly like the outer walls and the  
living room or dining room paneled in  
wood in a way that would bring remi-  
niscences of long ago.

"LIE" TEA DESERVES NAME

Fearful and Wonderful Mixture Which  
the Chinese Compound for the  
"Foreign Devil."

The ingredients of what the Chinese  
candidly call, in pidgin English, "lie"  
tea, are chiefly pulverized quartz, dry  
leaves, magnetic oxide of iron, and  
fine dark sand. These materials are  
carefully blended, and a kind of glue  
of starch paste is added, the tiny pel-  
lets being prodded into fragments of  
the shape and size of the particular  
tea to be imitated. If gunpowder tea  
is to be faked, the pellets are colored  
with turmeric, clay and Prussian blue.

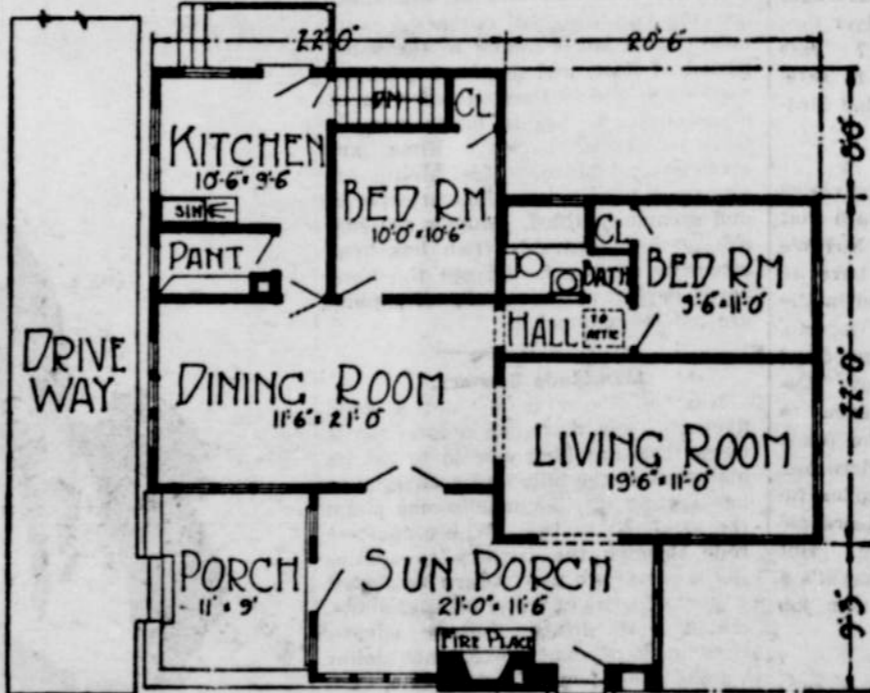

Floor Plan.

gained by the nailing of inch lumber  
over the brick or block or tile wall  
and stuccoing in between the outlined  
spaces.

The windows help carry out the  
 quaint character of the exterior. In a  
cottage bungalow of this type one  
should refrain from using any of the  
more modern fancy type of windows.  
Casement windows would go very well  
here, and if the housewife wishes to  
overlook the extra care that diamond-  
paned leaded glass casements require,  
she would be the gainer by having her  
windows help out to the last degree  
her endeavor to make her house a  
quietly comfortable home. After all,  
with casement windows or the plain  
sliding sash type, choice depends al-  
together upon fitness; where one type  
fits in the best, there is the place to  
see that it is installed.

There are six rooms, including the  
sun porch, for the latter is really in-  
tegral with the house. Realization of  
this fact comes when you note the ar-  
rangement of the fireplace; it is not  
in the living room but in the sun  
porch. For this reason it may be pre-  
ferable to have the dividing wall be-  
tween the sun porch and the living  
room removed, or treated with glass  
doors in such a way as to permit the  
least unobstructed view and passage  
from one room to the other.

The dining room is off the sun porch  
and the living room and its three win-  
dows give excellent light and ventila-  
tion. The pantry is between it and the  
kitchen, permitting room for a service  
shelf to save the housewife's steps at  
meal times.

We have two bedrooms, each sit-  
uated conveniently in relation to the  
house as a whole. One is reached  
from the dining room and the other  
from a hall opening off the dining

If Shulan, with black lead or plum-  
bago.

Another form of "lie" tea is formed  
of about half genuine tea dust and the  
other half a mixture of magnetic ox-  
ide of iron and various powdered  
leaves of bamboo, willow and shrubs.  
Mica and indigo have been found in it  
by microscopical analysis, and even  
powdered soapstone. The iron is not  
added for weight, but to darken the  
brew when it is dissolved by hot  
water. It also renders the tea bitter  
and gives it the tang beloved of the  
foreign "devil."

Use for Worn-Out Currency.

Worn-out United States currency  
representing millions of dollars, cut up  
and pulped, has been shipped to the  
Forest Products laboratory at Madison,  
Wis., to be used experimentally in the  
manufacture of paper. Prior attempts  
at the laboratory resulted in paper of  
a poor quality, but it is expected that  
with a new cleaning process a more  
satisfactory product will be obtained.  
As much as two to three tons of paper  
money are discarded and destroyed on  
occasion at the treasury in Washing-  
ton. If the experiment proves suc-  
cessful, the government will continue  
the pulp shipments.—Popular Me-  
chanics Magazine.

Give Him Credit.

"Stab between the ribs," bellowed  
the drill sergeant to the stout and  
clumsy rookie, "and remember always,  
always keep to the right of your  
enemy."

"That's all right," the rookie re-  
plied, mopping his forehead. "Yeah,  
that's all right with you standin' here  
and the dummy swings'n there, but  
don't you figger my enemy's got some  
sense, too?"—American Legion Weekly.

For a Short Time Only  
at This Price

A WESTINGHOUSE  
BATTERY

That Fits 80 Per Cent of the Cars

WESTINGHOUSE \$19.50  
BATTERIES

VERNONIA BATTERY SERVICE

We Salvage Slow and Two Slow Accounts and Notes  
at Our Own Expense  
KNIGHT ADJUSTMENT COMPANY  
Fully equipped and skillfully Managed Offices for Collection at  
McMinnville Hillsboro Tillamook

A lawsuit reveals that the late Wil-  
liam Penn Snyder left an estate of  
\$40,000,000. It starts one thinking  
about our system, when one man can  
accumulate and leave that much, yet  
not one American in a thousand ever  
heard of him. Did you? He was an  
iron baron—owned furnaces in the  
Shenango valley, ore freighters on the  
Great Lakes and big iron mines in the  
Lake Superior country, not counting  
his side lines.

We still live in the Iron age. And  
last year the world's production of  
pig iron was only a trifle more than  
50,000,000 tons. If you bother to fig-  
ure it out, you find that it required  
about 60 pounds of iron for each per-  
son on earth to keep the Iron age  
going. Iron, not gold, is the metal to  
be respected. Output of pig iron last  
year was a third less than in 1913,  
which shows how the war set the  
world back.

Some cancer experts believe that  
within a generation that scourge will  
be well under control. Such a victory  
would mark the winning of a greater  
war than was fought in France and  
Belgium. And it is well to remember  
that this is only one of several gigan-  
tic campaigns against disease in which  
man is engaged, apparently success-  
fully.

Those Florida fishermen who fought  
all day to land a sea monster weigh-  
ing 20,000 pounds would have been  
chagrined had they learned that all  
sea monsters under 25,000 pounds  
must be thrown back.

They are predicting that the cost of  
living is going up in the fall, and our  
third-term overcoat, now fragrant  
with the odor of moth balls, seems  
doomed to continue its intimacy with  
our attenuated body for its twelfth  
consecutive winter.



YOU want that new  
building of yours to  
be healthful and comfort-  
able. A permanent build-  
ing that will improve with  
age. One which cannot  
burn down. An attractive  
building, built to stay  
modern. Duntile will build  
such a building, better  
and cheaper.

DUNTILE

Builds Better  
Buildings Cheaper

The ideal building unit  
for homes, garages, fac-  
tories, stores and farm  
buildings. Keeps out heat  
and cold, frost and damp-  
ness. It cannot burn. Age  
improves it. Strength and  
light weight combined. A  
better building unit, but  
costing less than other  
building materials.

Tipton Lumber Co.

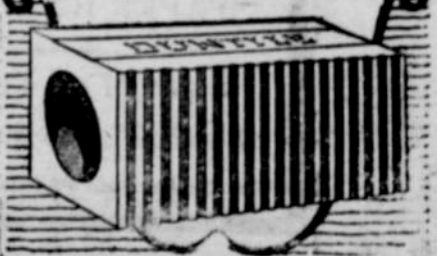

Where Trouble Starts

When your engine is not running properly,  
lacks power or will not start as it should—bring it in  
and let us look it over.

We get right into it and find the start or cause  
of the trouble, and then fix it in a thorough manner.

Vernonia Brazing & Machine Works

Read the Ads.

—AND—

Spend Your Money  
at Home