

Milions Visit World's Great Panama-Pacific International Exposition at San Francisco

ALL RECORDS FOR ATTENDANCE BROKEN BY MARVEL EXPOSITION CITY AT THE GOLDEN GATE.

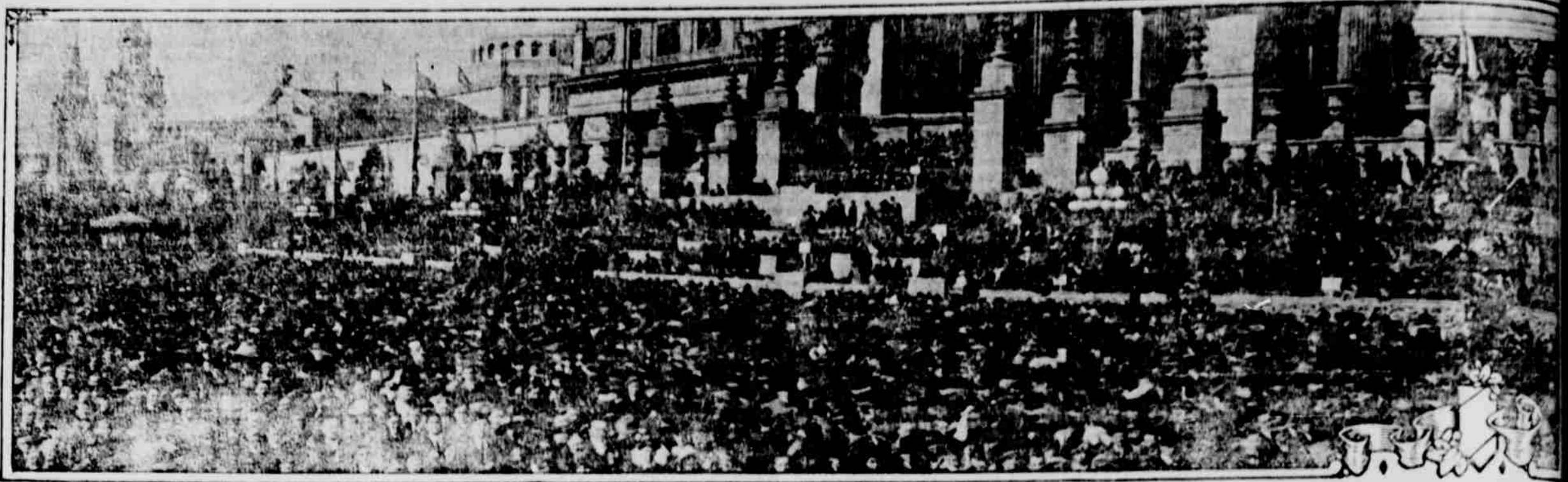

VAST CROWD GATHERED BEFORE THE HUGE TOWER OF JEWELS. ARE YOU GOING TO VISIT THE HUGE EXPOSITION?

THIS remarkable panoramic photograph shows part of the vast crowd that gathered on the opening day of the Exposition, Saturday, Feb. 20. The crowd was not only the greatest ever brought together in the west, but in vastness it broke all previous exposition attend-

ance records. The grounds were thronged with visitors from every part of the globe and the big attendance still continues. The opening day crowd was remarkably peaceful, and no arrests were made by the Exposition guards or military during the day, and but one child was lost, and it was returned to its mother within fifteen

minutes. There were no accidents. The photograph above shows, on the left, the Italian towers guarding the entrance to the Court of Palms, next the Palace of Varied Industries and in the center and on the right the huge grand stand built before the Tower of Jewels. Here Secretary of the Interior Franklin K. Lane, acting in behalf of

President Wilson, President Charles G. Moore of the Panama-Pacific International Exposition, Dr. Frederick J. V. Skiff, director in chief, accompanied by the thirty Exposition directors, welcomed the vast throng that assembled in Van Ness avenue and its lateral streets and, headed by Mayor James Rolph, Jr., walked on foot through the

streets of the city and into the Exposition grounds through the Scott street entrance to the grand stand. At the time this photograph was taken Lincoln Beachey, aviator, had just appeared above the horizon in his flying machine, and the throng was awaiting Mr. Beachey's approach to circle the huge Tower of Jewels.

Since the opening day the Exposition has been crowded with visitors from all parts of the world. Long road rates, the sunny skies of California and the opportunity to see wonderful displays of the future, together with the fact that the Exposition is drawing thousands of

Oregon State Grange

(Continued from first page)

10. Co-operation—C. H. Bailey, Roseburg; W. H. Christensen, Oregon; I. E. Shirley, McMinnville; Mrs. Ella Wecker, Sherwood; Mrs. Josie Carlson, Shedd; Mrs. C. Cavanaugh, Gresham.

11. Oregon Agricultural College—J. T. Apperson, Parkplace; Wilfred Brown, Camas Valley; Mrs. Clem Davis, Marion; Mrs. I. B. Shirley, McMinnville; Chas. L. Beach, Corvallis; Mrs. Emma Duncan, Nyssa.

12. Transportation—G. W. McFarland, Cottage Grove; Rosco C. Reeming, Estacada; Mrs. George C. Dallas, Clackamas, R. 1; Mrs. J. W. Turvey, Williams; I. S. Tenny, Estacada.

13. By-Laws—W. R. Wing, Irving; Henry Freerksen, Shedd; W. C. Kinyon, Aurora, R. 3; Mrs. Chas. L. Beach, Corvallis; Mrs. Tenny, Estacada.

14. Good Roads—R. N. Lovelace, Rainier; Clem Davis, Marion; Mrs. Watheline Wing, Irving; Mrs. I. B. Shirley, McMinnville; Alfred Niblin, 1771 East Morrison St. Portland; Mrs. Mattie J. Zeek, Bandon.

15. Mileage and Per Diem—O. C. Brown, Dixonville; William White, Barlow; Mrs. Hattie E. McFarland, Cottage Grove; M. M. J. Scott, Tangent.

16. Education—M. O. C. Brown, Dixonville; Wirt Sappington, Cloverdale; C. E. Peck, Nyssa; Mrs. Nellie V. White, Riekread; Mrs. Catherine McFiee, Springfield.

17. Agricultural—Jay Mitchell, Corvallis, R. 1; S. E. McFiee, Springfield; Mrs. Victoria Crow, Merlin; Mrs. C. H. Bailey, Roseburg; C. B. Zeek, Bandon.

18. Dormant Granges—M. L. Carter, Alsea; J. W. Turvey, Williams; Mrs. Anna Freerksen, Shedd; Mrs. Mary A. Apperson, Parkplace.

19. Appeals—A. W. Howell, Salem; F. W. Roberts, Goble; Mrs. Catherine McFiee, Springfield; Mrs. Josie Carlson Shedd.

20. Good of the Order—Mrs. Nellie Sappington, Cloverdale; John H. Scott, Tangent; Elmer Pearl, Brownsville; Mrs. Jennie Lovelace, Rainier; C. Cavanaugh, Gresham.

21. Resolutions—Mrs. E. A. Niblin, 1771 East Morrison St. Portland; Frank T. Lee, Elmira; F. W. Roberts, Goble; Mrs. E. W. Dunbar, Hood River, R. D; Micheil Link, Goble; J. M. Duncan, Nyssa.

This completes the list of delegates for whom credentials have been received to date. This is the second year under the new system of electing delegates by the subordinate Granges entitled to representation in the state Grange. The rotation will be completed next year, then each Grange will know its turn and be governed accordingly. There seems to be some confusion in regard to the number of representatives to which a Grange is entitled. The bylaws provide that "Each Grange shall be entitled to one representative," but further provides that if representative has a wife and she is a matron, she shall be a voting member of this body, or if the representative has a husband and he is a husbandman, he shall be a voting member of this body. It is evident from the by-laws that the basis of representation from each Grange is one representative, with the provision that the husband and wife have equal privileges if they are both 4th degree

members in good standing. The same conditions apply to the alternate. If the alternate has a wife and she is a fourth degree member in good standing she shall be a voting member. No one can be substituted for the wife or husband, in either case.

The usual convention rates on the certified plan for all members of the order who attend the session have been ordered by the following transportation companies: All stations in Oregon on the O. S. L., O. W. R. & N. and S. P. & S., except Columbia River points, Southern Pacific lines, including Klamath Falls, C. & E., P. E. & E., P. R. & N. Co., I. & M. Ry., S. F. C. & W. Ry. We have not been able to get interchange between the Oregon Electric and S. P. lines as yet, hence those coming over the Oregon Electric will buy to Portland or Hillsboro, then to Tillamook. The P. R. & N. train leaves Hillsboro at 10:27 a. m., and as there is but one train each way daily. It will be necessary to leave Hillsboro on that train Monday morning in order to be on time for the opening session Tuesday morning.

All persons purchasing tickets on these lines will pay full fare to Tillamook or as far as a ticket can be purchased, getting a certificate each time. Do not neglect to secure a certificate. If the agent has no regular form of certificate, require him to give a receipt; if nothing is secured to show that a full fare was paid it will be impossible to get the reduced return fare. Upon presenting of the certificate properly signed to the agent at Tillamook, the holder will be entitled to a return ticket at one-third fare.

All members should give careful attention to the subject that will come under consideration by the committees to which they have been assigned.

Chairman of all important committees should communicate with the other members and discuss with them the general features of their report so as to have the matter well in hand before going to the session.

Opportunity will be given at least by the morning of the second day for introduction of resolutions to be referred to committees, and any resolution of importance should be prepared in duplicate form, ready for introduction at this time, in order that the committee may get to work.

Delegates should be on hand promptly Tuesday morning and not expect to leave until Saturday morning, as there are four full days' work to be done, and all delegates are expected to attend the full session.

On Saturday following the session the Grange Committee on arrangements, of Tillamook County, propose an excursion to the beach, and a clam bake, then the excursion train will take the members to Portland in the afternoon.

NOTICE

Horses for sale cheap. Saddle horses, single drivers and work horses. Will trade for good light car. Commercial Stables, Tillamook, Ore. Harris & Vidito, Props. Call on either phone.

CALL FOR CITY ROAD WARRANTS

All Tillamook City Road Warrants Series "B" outstanding will be paid on presentation. Interest ceases this 10th day of April, 1915.

M. W. Harrison, City Treasurer.

Making the Little Farm Pay

By C. C. BOWSFIELD

Successful marketing does not consist of getting noise for an article that it is worth, covering up defective goods or using practices of any kind.

It depends on giving a good quality of produce at a fair profit, serving customers promptly, dealing honestly and as far as possible checking waste and methods of shipping and delivering. The most direct dealing that can be brought about between producers and consumers is desirable as a means of lowering the cost of living and adding to farm profits.

The majority of farmers are so situated that they can supply a great deal of produce to private customers, thus cutting out the expense of middlemen and securing a double profit for themselves. The parcel post adds greatly to their facilities for sending choice edibles to town families, hotels, restaurants, clubs, hospitals and other public institutions. To gain this end farmers must raise a variety of commodities and handle them in a clean and tasty manner. Slovenly or careless methods will not do.

Experts claim that the carelessness of farmers in handling eggs is often responsible for their financial failure. It is shown by government statistics that the difference in market value between eggs that are properly gathered, packed, sorted and shipped and those that are carelessly handled amounts to \$20,000,000 in the United States and \$2,000,000 in the separate states—that is, the egg production of the country would sell for \$20,000,000 more than it does if the product were sent to market in more desirable shape.

The people who are working for a better marketing for farm produce say that the common faults which take the

blow about a strictly fresh egg that dealers and housekeepers look for. This blow disappears with time or is rubbed off with careless handling. Owners of poultry should ship the eggs promptly and regularly.

Not only should different kinds of vegetables be provided for, but particular attention should be paid to the desires of the customer with reference to quality. While it will not be possible to cater to all the whims of the consumer, it must be kept in mind that when a customer orders from a farmer he expects to get produce of a quality which he has in mind and every endeavor should be made to meet his reasonable requirements so that the business may be established upon a mutually satisfactory basis. Give a purchaser what he or she wants and is willing to pay for.

Not only will this plan provide an outlet for vegetables, but it will also establish a contact through which various other farm products may be marketed.

Tankage a Safe Feed.

There is no danger of tankage carrying the virus of foot and mouth disease in the tankage itself. In the preparation of tankage the most scrupulous care is made to insure that the high steam pressure for a long period will destroy absolutely all forms of germs of bacteria. The only possible danger that tankage could be a source of infection of foot and mouth disease would be in the contact of the tankage with the shipping container. Tankage with a guaranteed analysis from a reliable packing company should be used. National Stockman.

Beautify the House Yard.

The many that like to see flowers around the house and other things to correspond and help to make them a really a good farmer in other respects. The same thing is the best that farmers can do to give their place and home a better look and to have the yard look pretty and attractive.

We will trade or buy your big bulls. Neilson & Melchior.

Perfectly Clear Shingles

\$2.25 per Thousand

PLEASANT VALLEY SHINGLE MILL

CLARENCE MALLATT, Owner.

Eat Viereck's Bread TILLAMOOK BAKERY AT ALL GROCERS

Notice of Sale on Execution

NOTICE IS HEREBY GIVEN: That by virtue of an Execution issued out of the Circuit Court of the State of Oregon, on the 26th day of April, 1915, in the cause wherein George I. Hamlin was plaintiff and Charles E. Hiss was defendant, upon a judgment rendered in said court and cause on the 5th day of March, 1915, in favor of the said plaintiff, George I. Hamlin, and against the said defendant, Charles E. Hiss, for the sum of two hundred thirty four and 85/100 dollars, and for the further sum of fifty seven and 80/100 dollars, costs and disbursements and commanding me to sell the property attached in said action, and hereinafter described, to satisfy said judgment, I do, on Saturday, the 27th day of May, 1915, at the hour of 10:00 o'clock in the forenoon of said day, at the front door of the Court House in Tillamook City, Oregon, sell at public auction to the highest bidder for cash in hand, the following described real premises, situated in Tillamook County, Oregon, to-wit:

Beginning at the southwest corner of section 30, and running thence south 33° 74' feet; thence east 374.74 feet; thence north 310.74 feet; thence west 30 feet; thence north 277.2 feet; thence west 143 feet; thence south 81.96 feet; thence west 168.75 feet; thence south 193.24 feet to the place of beginning, containing 4.12 acres, more or less; all being in sections 30 and 31, township one south, range 9 west, of the Willamette Meridian.

H. Crenshaw, Sheriff of Tillamook County, Oregon.

Notice to Creditors.

NOTICE IS HEREBY GIVEN: That the County Court of the State of Oregon, for the County of Tillamook, has duly appointed the undersigned executor of the last will and testament of Paul Schrader, deceased. All persons having claims against the said estate are required to present them, properly verified, to the undersigned at the office of C. W. Talmage and E. J. Clauson, Room 20 Commercial Bldg., Tillamook, Oregon, within six months from the date of the first publication of this notice. Date of first publication: April 20th, 1915.

B. C. Lamb, Chas. J. Clough, Roy N. Henkle, Executors of the Last Will and Testament of Paul Schrader, Deceased.

Notice of Assessment. Miami Lumber Company, a corporation, having its office and principal place of business at No. 830 East First Street, in the city of Los Angeles, state of California:

Notice is hereby given that at a meeting of the Board of Directors of said Miami Lumber Company, held on the 28th day of April, 1915, an assessment of \$1.90 per share was levied upon the issued capital stock of said corporation, payable immediately to C. C. Ganahl, secretary of said corporation at No. 830 East First Street, in the city of Los Angeles, state of California.

Any stock upon which this assessment shall remain unpaid on the 22nd day of May, 1915, will be delinquent and advertised for sale at public auction, and unless payment is made before, will be sold on the 5th day of June, 1915, at 10 o'clock a. m., on said date, to pay the delinquent assessment, together with the cost of advertising and expenses of sale.

C. C. Ganahl, Secretary.

Not of Hearing of Account

NOTICE IS HEREBY GIVEN: The undersigned have filed their Account, as administrators of the estate of Hyrum, deceased, and that the Court of the State of Oregon, for Tillamook County, has appointed the 7th day of June, 1915, at 10 a. m., at the courtroom of said County, Oregon, for hearing objections to said account and the closing of said account. Dated May 4th, 1915.

Lee M. Wiley and Orlad J. Hines, Administrators with Deceased, of the estate of Hyrum, deceased.

Notice to Contractor.

Sealed proposals addressed to County Court of Tillamook County, Oregon, and labeled "Proposed complete Squires County Jail Improvement."

In accordance with plans and specifications thereon on file in the office of the County Clerk at Tillamook City, Oregon, will be received by the County Court of said County, Oregon, in the Court House, Tillamook City, Oregon, until the hour of 10 o'clock A. M. on the day of May, A. D. 1915, and at that time and place publicly opened.

Each bid shall be accompanied by a certified check on some responsible bank in the State of Oregon, for a sum of 5 per cent of the total bid, closed therewith, said check to be made payable to the County of Tillamook County, Oregon, to be held as liquidated damages in case the bid is accepted and the bidder fails to execute and file therewith the necessary bond for the faithful performance of the work, within the time specified in the contract, and from the date of receiving from the County Court that the contract is ready for signature.

All bids shall be made on forms furnished for such purpose by the County Court; must state the price of each item of work bid on and must be signed by the bidder and also state his business address.

The successful bidder will be required to furnish a surety bond for faithful performance of the work for the sum of 50 per cent of the amount of the bid.

Each bidder shall be required to satisfy himself, by examination, location, nature and extent of work to be performed, and all are to be compared on the basis of quantities shown on the plans and as included from Station 35 plus 58 to Station 80 plus 48.

Upon the deposit of \$500.00 in plans, specifications, forms for proposal, contract, and bond, may be retained at the office of the County Clerk.

The right is reserved to reject or all proposals, or to accept or reject proposals, as may be deemed best for Tillamook County, Oregon.

By order of the County Court. Dated this 20th day of April, 1915. J. C. Holden, County Clerk.

The Grand Leader will move May 15th into the building now occupied by the post office.