

**NEW REAL ESTATE FIRM HERE**

Tillamook County has a new realty firm. McKinley & Vance, Dealers in Land, have opened an office on the ground floor of the Commercial Building, opposite the Todd Hotel.

F. B. McKinley needs no introduction to the residents of Tillamook County. H. T. Vance has been operating in real estate in Portland for the past six years. Both members of this firm come direct from the organization of Dorr E. Kenney & Co., the largest land dealers in the Northwest. These young men have had exceptional opportunities to familiarize themselves with city and farm values in Portland and the Willamette Valley. This training especially fits them for rendering the best service to property owners in Tillamook wishing to trade for city income property or Valley farms.

Mr. Vance has moved his family to Tillamook and for the present is occupying the Whitehouse property.

**CO-OPERATIVE CHEESE COMPANY AT CLOVERDALE**

From Courier:

The papers having been returned from the Secretary of State for the organization of the Cloverdale Cheese Company, Mr. Worthington is busy today selling stock. He is meeting with fine success, having already sold stock to the amount of \$1,450 of the \$2,000 which they aim to start with.

Following is a list of the stockholders registered up to the time of going to press and represents the most successful ranchers and business men of the county:

Frank Owens, Ed. Worthington, A. L. Applewhite, N. F. Measner, P. H. Messner, H. B. Lockwood, J. R. Lawrence, E. L. Landingham, D. A. Bailey, Wirt Sappington, Chas. Ray, Frank Worthington, J. L. Lawrence, E. L. Landingham, D. A. Bailey, Wirt Sappington, Chas. Ray, Frank Worth-

ington, J. L. Lawrence, E. L. McCabe, W. J. Logus, G. W. Shaver, Chas. Lundquist, Joseph Wilson, J. L. Gay, E. L. Worthington, J. L. Burke, L. M. Kraner.

A meeting will be held Saturday afternoon at Cloverdale for the purpose of perfecting the organization and electing officers.

**FIRE NEAR TIMBER**

A fierce forest fire is raging north of P. R. & N. right of way near Timber. It was started by a spark from a donkey engine. The fire is in the Hammond and Wheeler Timber and at last report was sweeping a district a mile wide. The dry weather has made the danger from fire very great here, and extreme caution should prevail.

**Presbyterian Church Notes.**

Sunday School at 10 a. m. Mr. Walter Baker, Superintendent.

Morning worship and sermon by the pastor at 11 a. m. Sermon subject: "Has God spoken to the world? How does he speak to men today?"

The congregation will join the other churches in the city in the revival service at the risk at 8:30 p. m.

During the month of August the church will be closed. The pastor and his family will take their vacation at Elmore Park. The occupants of Wallulah Wigwam, one block north-east of The Elmore, are at home to their friends now.

D. A. MacKenzie, pastor.

**UPPER NESTUCCA**

Fine crop of hay, fine hay weather, everybody busy and old Bossy is smiling.

Ralph Weist, is all smiles these days. It's a girl.

Rev. Ward, of Beaver, preached in the grange hall last Sunday afternoon. Messrs Rupp, Trowbridge and Ran-

dol, of Fairview, were looking for wild blackberries on Nestucca hills one day this week.

An auto got out of fix on the Bays Creek road last Friday and remained in the road where teams could not pass until the middle of the afternoon, Saturday, which was very annoying to some of the citizens who had to pass there to get to their hay they were hauling.

An after harvest picnic is being arranged for by Nestucca grange and citizens of Upper Nestucca. It will be held in the grove on Mrs. N. Smith's place 2 1/2 miles below Blaine and 3/4 above Heaver on the Blaine road. The time, August 8th. Everybody come and have a good time. There is a program of one hour being arranged for at 11 a. m. and after dinner a game of base ball, and other amusements. The granges of the county have a special invitation from the grangers of Nestucca to attend while every body is invited to come and enjoy on day celebrating the abundant harvest we have been blessed with.

Tillamook Electric Light & Fuel Co.	100.00
W. J. Logus	50.00
G. W. Shaver	50.00
Chas. Lundquist	50.00
Joseph Wilson	50.00
J. L. Gay	50.00
E. L. Worthington	50.00
J. L. Burke	50.00
L. M. Kraner	50.00
F. B. McKinley	50.00
H. T. Vance	50.00
<b>Total</b>	<b>1,450.00</b>

**Winds up the Encampment.**

The general committee which had charge of the G. A. R. encampment, held at the business at a meeting on Saturday evening at the Tillamook Commercial Club. There will be about \$2,000 balance in the fund when a few matters are straightened out. The committee voted to give \$500 of this to help feed the poor children who will be brought to this city from Portland for a summer's sojourn, and \$500 to the Tillamook Commercial Club for publicity work. What remains in the fund will be divided between the G. A. R. and W. R. C.

Following is a list of the expenditures:

E. Severance, stamps	3.00
Eva Ruger, stamps	2.50
N. W. McRae, signs	9.71
A. J. Stillwell, ribbon	1.83
T. R. Monk, enlarging photo of Lincoln	3.00
A. A. Pennington, mds	3.00
Jones-Knudson Furniture Co mds	3.00
A. J. Stillwell, mds	2.13
E. D. Hoag, work	7.50
A. J. Carpenter, work	45.20
Geo. Tonne, auto hire	2.57
For Souvenir badges	75.30
E. T. Halton, arm bands	0.00
O. G. Parker, tin key	1.00
West Coast Electric Store	10.00
Expenses delegation to Timber	16.00
I. C. Smith, for labor	98.00
Blake McFall Fireworks	98.00
Frank Severance, money advanced	10.20
I. C. Smith, for boys labor	1.60
C. E. Reynolds, rent of skating rink and work	20.00
Pioneer Transfer Co., transferring beds	19.90
King & Smith Co. mds	6.80
H. Brooks, labor	1.00
C. T. Stewart, labor	4.00
N. W. McRae, signs	6.00
L. R. King, labor	5.00
W. J. Weber, stove pipe	1.70
E. T. Halton, mds	33.75
J. W. Maddux, transfer	38.50
Tillamook Band	150.00
F. H. Mathews, labor	13.50
Tillamook Headlight, printing	39.50
A. F. Coats Lbr. Co.	5.71
E. A. Hutchins, rent on lot	10.50
B. B. Hayes, special police and street cleaning etc.	52.50
Foster, work	0.00
B. D. Lamar, mds	0.10
Mrs. Nettie Page, 1st baby prize	5.00
Mrs. C. Holden 2nd baby prize	2.50
Doris Wolf 1st doll prize	2.00
Grant Mills, mds	.75
Electric Light Co.	151.70
Percy Winters, work	6.00
Rent Christian Church	10.00
J. H. Johnson, drum corps	50.00
T. M. Kellogg expense of drum corps	12.95
Hotel Tillamook meals for Vet drum corps	67.95
Amos W. Heister, music	2.00
D. C. H. Ellison, labor	7.75
Mrs. Alice Woolfe, labor	5.00
Mrs. W. H. Moon, rent on beds	66.00
Tillamook Feed Co., hay	1.70
Cold Storage, ice cream	20.50
C. E. Reynolds incidentals	6.00
West Coast Electric Supply Co., supplies	8.30
I. O. O. F. marble slab	1.50
Walter Severance, labor	10.00
D. Ellison, labor	1.50
Lillian Guest, music	3.00
Grant Mills, fruit and sugar	4.10
Alex McNair & Co., mds	4.30
Leo Morrison, grape juice and wafers	6.90

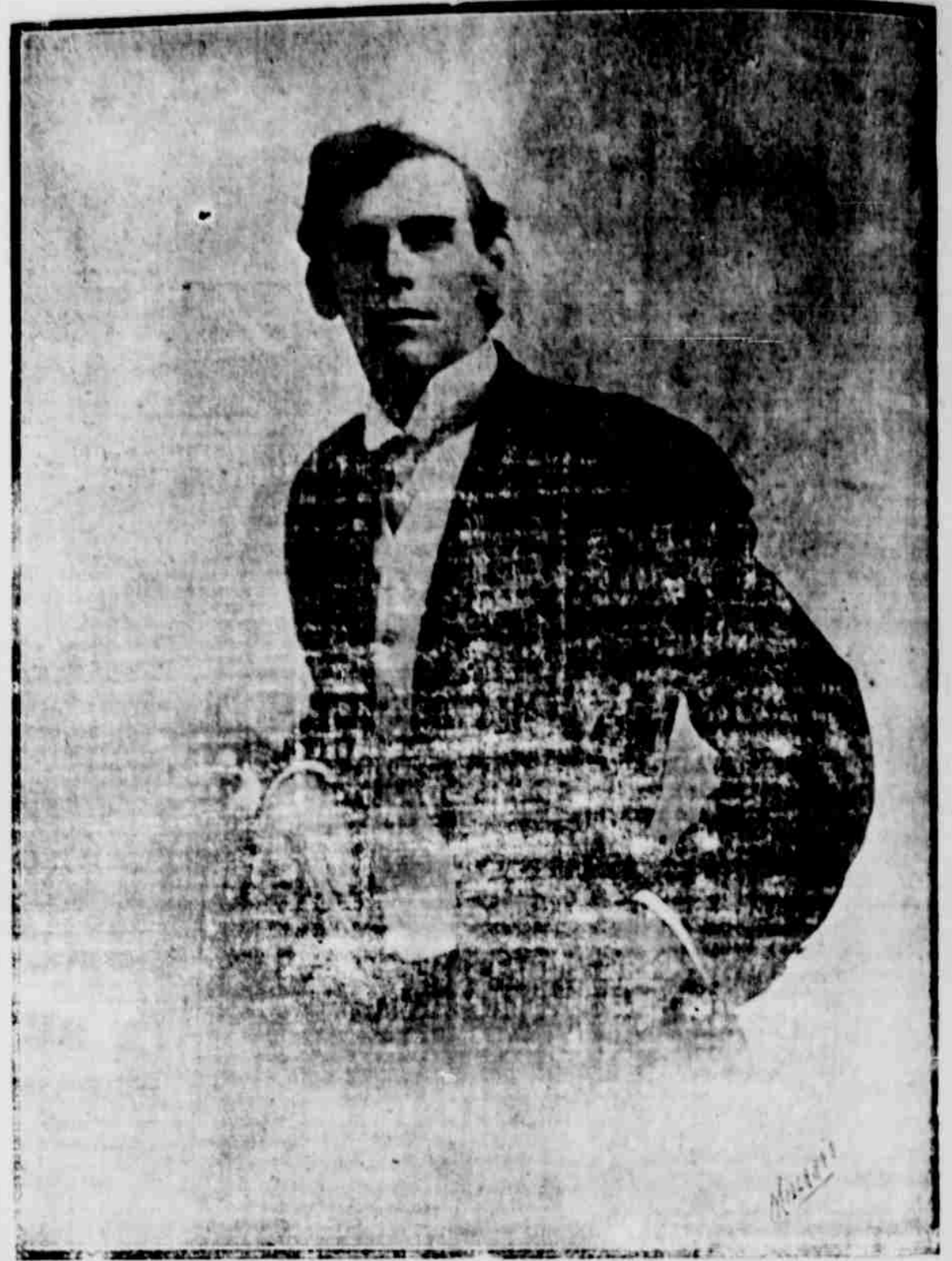

**Rev. E. J. BULGIN, D. D. Ph. D.**  
Of Portland, Ore., Converted Agnostic North Carolina Lawyer. Wit, Humor, Pathos, Logic and Arguments that Convince. HEAR HIM.

**Prof. GEO. L. ROSE**  
Musical Director and Soloist, HEAR HIM, Hear his Chorus of 100 Voices

Christian Church meals to veterans'	6.25	Alphilda Swenson	29.85
C. F. Custer broken window	1.00	Elsie Lamb	29.84
W. J. Logus	0.50	Wesley Williams	21.00
Maryle Earl	2.21	Maryle Earl	28.25
Mary Lamar	28.25	Mary Lamar	21.80
John Ebinger, ball game	15.00	Cecil Kinnaman	22.25
Mr. Doty, for room	2.00	Lillian Anderson	39.80
Tillamook Headlight, printing	2.00	Helen Durrer	27.93
M. J. Stillwell expenses in hold up	1.50	Lena Peltz	21.57
E. T. Halton, mds	3.35	Irene Stiversson	8.00
Electric Light Co.	3.35	Antonette Kuppenbender	20.00
Donation towards feeding poor children	50.00	Helen Case	20.00
Tillamook Commercial Club	50.00	Fay Hill	20.49
		Hattie Walker	23.95
		LaVerne Halden	40.00
		Bessie Bays	128.91
		Ruth Gerson	24.40
			20.00

**Valuable Prizes Given Away**

Without one dollar cost fourteen grand awards will be given by the Tillamook Feed Co., and R. F. Zachman to those securing the most votes in a contest for some fine pianos. R. F. Zachman is giving absolutely free to the lady bringing him the most votes based upon the rules as given below, and Tillamook Feed Co. is doing likewise. The one receiving the 2nd largest number will entitle her to a piano by adding \$90; the one having the third largest number can secure a piano for \$95; 4th largest number entitles one to a piano for \$100; 5th largest number entitles one to a piano for \$105; 6th largest number entitles one to a piano for \$115; and the one having the 7th largest number entitles one to purchase a piano for \$125.

Name	No. Votes
Eva Wheeler	2426
Noma Wagul	3615
Gladys Veatch	2810
Helen Schlappi	2649
May Holgate	2485
Sallie Stevens	2509
Ruth Burge	2510
Areta Everson	2964
Nellie Conrad	2693
Lillian Guest	2974
Inez Paul	2250
Fay Harris	2365
Lillian Ruger	2768
Pauline Beals	2180
Helena Epplett	2361
Stella Goyne	2263

In the contest for the R. F. Zachman piano the following candidates have been nominated.

The candidates for the Tillamook Feed Co. are as follows:  
Winnie Epplett.  
Mable Davis.  
Belle Bailey.  
Kittie McDonald.  
Mable Lance.  
Ruth Riggs.  
Bertie Michaud.  
Lillian Severance.  
Lydia Farmer.  
Elsie Lamb.  
Mary White.  
Stella Goyne.  
Nellie Gayford.  
Daisy Goodspeed.  
Sadie Snow.  
Pearl Boland.  
Helen Beals.  
Annie Wyss.  
Betty Kuper.  
Helena Durrer.  
Lilly Anderson.  
Elva Austin.  
Norma Waggy.  
Alice Burroughs.  
Delpha Klinefelter.  
Ester Paul.  
Lena Trout.  
Nellie Burton.  
Beatris Harris.  
Alma Glad.  
Lottie Wade.  
United Artisans.

The votes for the Tillamook Feed Co. candidates will be given later.

Following are the rules of the contest:

**RULE 1.**—The merchants shall issue votes as per following schedule, excepting as hereafter may be mentioned.

100 for \$1.00 on cash sales.  
200 for \$1.00 on merchandise paid with due bills.

**Dancing at Bar View**  
Sunday Afternoons and Evenings. Also Every Evening Except Monday.  
**Portland MUSIC MANAGEMENT**  
**Schnauffer's Orchestra**  
Always a Good Time

**McKINLEY & VANCE**  
DEALERS - IN - LAND  
Ground Floor Commercial Building  
Opposite Todd Hotel  
TILLAMOOK, OREGON  
If you want to sell or trade your ranch or city property list it with us. Watch for our list of Exchanges

**ONE AND ONE-THIRD FARE**  
ROUND TRIP  
**To Portland**  
VIA  
**SOUTHERN PACIFIC**  
Account  
**Pacific International Dairy Show**  
And  
**Pacific Land Products Show**  
**November 18 to 23**  
For further details as to fares from any specific station, train schedules, etc., call on nearest agent or write to  
**John M. Scott, General Passenger Agent, Portland, Or.**

**RULE 2.**—Votes will be issued with a time limit of one week, and must be cast in the ballot box, provided for that purpose before the expiration of the time limit. Before casting votes, make a record for your own guidance.

In order to facilitate voting you are requested to place your votes in an envelope and seal it. Please write the number of votes the envelope contains and the name of the candidate you desire to vote for on the outside.

**RULE 3.**—Employees, clerks and relatives of the merchant and newspaper cannot participate as candidates.

**RULE 4.**—Merchants shall in no instance issue votes until such votes have been properly stamped with their firm name. Customers should refuse them otherwise.

**RULE 5.**—The soliciting of votes in the merchant's stores, in front of store or on premises is prohibited.

**RULE 6.**—A vote that is scratched or marked in any way after it leaves the merchant's hands, shall be thrown away if a figure has been tampered with.

**RULE 7.**—Six weeks from the opening date, candidates will no longer be entered, unless by special arrangements with the merchant.

**RULE 8.**—Everybody is invited to nominate candidates. All that is necessary is to send in the name of any young lady in the community. This will entitle her to 2000 nominating votes and she will be entered as a candidate.

**RULE 9.**—Votes are not transferable after being cast.

**RULE 10.**—Votes that are not properly stamped with the merchant's signature, or votes with time limit expired will not be accepted.

**RULE 11.**—A committee selected by the merchants in the campaign will count the votes each week.

The newspaper gives 2000 votes for each dollar on new subscriptions and 1000 votes for each dollar for renews or back subscriptions.

Contact opened July 10.