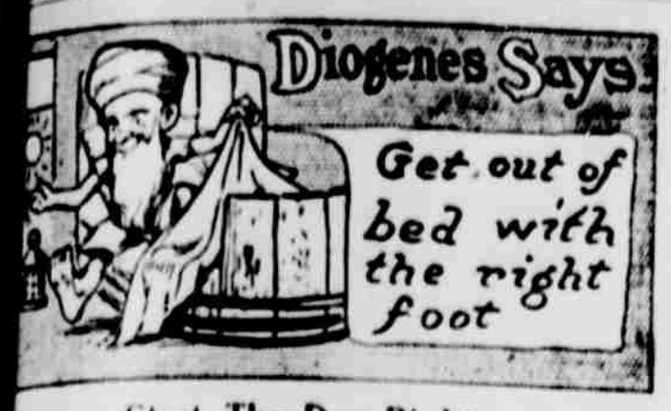

Start The Day Right

you arise in the morning feeling tired and sore—just as if you been to bed at all? Are you inclined to be forgetful, listless and during the day? Do you have a pain here and a pain there? If so, ow you started taking

Nyal's Iron Tonic Bitters

blood needs encouragement—weakened tissues need food.

Nyal's Iron Tonic Bitters

ase the appetite and make food taste and act right! It enriches blood and performs other duties that compel you to forget that feeling.

large bottle of NYAL'S IRON TONIC BITTERS full of health energy—only costs $1.

hatever a good Drug Store ought to have and many things that drug stores don't keep—you'll find here. Come to us first and ll get what you want.

are exclusive agents for the celebrated NYAL FAMILY REME-

ur sole aim is to please our customers.

AMAR'S DRUG STORE

ocal Happenings.

Bagborn is in Portland this

Clark auctioneer.

a few first class farm mort- Tillamook County Bank.

Benson of Garibaldi was in the urday.

ow, June 22 to 27. Don't for-

ens and ducks for sale. See C. ey, barber shop.

ey E. J. Claussen is enjoying e Carnival at Portland this week

orders for all kinds of wood Tillamook Feed Co.

ete line of Richardsons wash Pennington's store.

your mail order catalogue to amook Feed Co. and they will order on the same term.

22 to 27 are Dr. Lowe's dates Tillamook.

al bargains at Pennington's ring the coming week.

d, a light one horse, second ngo. See Herald office.

Columbia River salmon and Chase's Fish Market.

First water melons of the sea- be found at the Fruit Palace.

nted blood tablets, large pack- 50c, at C. I. Clough Co.

all bills by check including your Its the BUSINESS WAY. ook County Bank.

A little K. P. stick pin, please return to Herald office.

Tillamook Feed Co offers to ay price of any house on equal

d like to trade home and two Portland for property in Tilla- Inquire Herald Office.

Fruit Palace is the place to get berries. Special delivery to part of the city.

milk cow for sale. See N. C.

Price and Howard Goldsmith, ndan, drove over here in an Thursday and returned today.

rymen, I can use anything in the ne you have. I am buying Jer- both sex. J. Merrel Smith, the Man.

ackeeping rooms and furnished for rent. Enquire at Watch

Auction Sale

ill sell at auction Saturday, June at 1 P. M. all of my household and furniture of five rooms. t forget the date and hour. Sales held at house. Terms cash in

O. G. Parker.

Black and White Cigars

Once Smoked will convince all.

The only long filler Pure Tobacco Cigar today for 5c.

50 Box $2.00

Wier Sprechen Deutsch

C. I. CLOUGH CO.

Reliable Druggist

Money to loan on first class farm mortgages. First National Bank.

Editor Baker and wife are taking in the Rose Show at Portland this week.

Official Encampment Badges and G. A. R. Pennants at Lamar's Variety Store. "Drop in and look around."

Andrew Christensen of the Tillamook Creamery has still got a number of good first class stock hogs for sale.

If you want a real fly spray use ours. Costs 70c a gallon ready to use. Sprayers from 40c up. C. I. Clough Co.

V. W. Knight left this morning for Roseburg, being called there by the serious illness of his mother.

Try those 25c dinners at the Old Spanish Kitchen. They are the best in town for the money.

The Ladies of the Christian Church will serve meals at the basement of the church during the G. A. R. Encampment.

Singer sewing machines for sale on easy terms, at our home piano and music store at Tillamook, Ore. Both phones. A. Lineback, Mgr.

Wm. G. Tait, of the First National, left this morning to be present at the State Bankers Association meeting at Medford.

There has been a lot of damaged wheat shipped into this market and sold to the ranchers. The Tillamook Feed Co handles nothing but good wheat.

John Earl, accompanied by his niece Miss Myrtle Earl, left Thursday morning for three weeks visit with relatives at Valley points.

Why buy Rex hams and Rex lard when you can get Eastern corn fed hams, bacon and lard at the Tillamook Feed Co.—The best money can buy.

All Rebekahs are requested to be at the I. O. O. F. Hall on Wednesday, June 17, at 9:30 A. M. to get regalia for parade at 10 o'clock. Phoebia Snodgrass, Secy.

Now is the time to look over your machinery and get your repairs. The Tillamook Feed Co. carries a supply for all machines.

Dr. Wendt Physician and Surgeon offers his services to those in need of glasses or other treatment. Is permanently located in Tillamook City not here only when some special occasion draws a large number of people to our city, and here every day at your services. Satisfaction guaranteed. You can select any style of lenses or mounting you wish, at modern prices.

Consultation Free, Absolutely

At the Clean-up Day Contest on June 11, the 1st Ward was awarded the prize which was a beautiful American flag. Much good work was accomplished but it is plain to be seen that there is plenty of room for improvement. Ira C. Smith under whose management the contest was conducted, thinks that next year we had better set a certain week to clean up as there is too much to do in a day.

Dave Guy, of Columbia county, Mo., visited at the home of his cousin Mrs. Allison this week. He left Thursday for Hebo to visit another cousin Mr. McKillip.

Geo. L. Hamlin, house moving, raising and resilling. Trucks to handle heavy work.

Hand Shaved shingles and cedar posts for sale. See or address C. J. Blanchard, Hemlock, Ore., Mutual Phone.

For a good dinner or anything in the line of first class foods, call at the Old Spanish Kitchen. Opposite Lamar.

The White is King of sewing machines. Vibrator and rotary shuttle styles. For sale on easy terms at Jones-Knudson Furniture Co.

Go to Dr. Monk for first class photographing. He always delivers the goods.

I would like to get some heifer calves 3 to 10 weeks old. See Smith the Calf Man.

A. O. Jackson, of Beaver, was in the city on business Wednesday and Thursday.

Mrs. Fred Lewallen who was seriously ill was brought to the Tillamook Sanitarium on Wednesday by Dr. Wendt from her home near Hebo for a surgical operation. At present writing she is getting along nicely. The sanitarium is now taxed to its utmost capacity.

Official Encampment Badges and G. A. R. Pennants at Lamar's Variety Store. "Drop in and look around."

Mr. and Mrs. Kasper Zweifel are the parents of a baby girl born at the Tillamook Sanitarium on the 9th. Dr. Wendt was the attending physician.

Dr. Lowe the Optician does not peddle or go from house to house. Consult him at Tillamook Hotel, June 22 to 27.

A special meeting of the business men of the city in conjunction with a committee from the G. A. R. and W. R. C. Societies met at the club rooms and debated as to whether an excursion should be run from Tillamook to Bar View on the last day of the encampment. The discussion grew pretty hot at times. We understand that it has been finally decided to eliminate the excursion.

Horse For Sale, black mare, 4 years old, weight about 1400 pounds, well broke and sound. M. Roenicke, Woods, Oregon.

W. G. Smith, F. F. H. Paterson and A. MacRae, crew of the Cruiser Arab made a trip to the city in their boat today. Garibaldi is their headquarters. The Arab will make regular deep sea fishing trips and will take excursion parties.

Dr. Lowe, the Optician has been compelled to change his dates. He will be in Tillamook June 22 to 27 inclusive. Make a note of dates.

Mr. Watkins, the Wells Fargo Express Co., man is having many calls for celery plants, some 5000 plants having been ordered already. J. R. Church has ordered 3000 and L. Stivenga has ordered 1000. The other 1000 is divided among several other parties. Mr. Watkins and the Herald office have a limited supply of bulletins, dealing with celery growing, for distribution, which have been furnished by Congressman Hawley. Those desiring the same can have them by calling at the Express office or Herald office.

A SAFE DEPOSIT BOX will protect your papers from being lost or destroyed. $1.00 per year. TILLAMOOK COUNTY BANK.

Jos. Wilson and wife of Hebo were Tillamook business visitors today.

Don't be deceived in buying cheap flour when you can get Dement's Best, Blue Stem hard wheat flour at the Tillamook Feed Co. The "Best" flour on the market. Money back if not satisfied.

John Borba of Beaver, who recently underwent an operation at the Boals hospital is now able to be out again.

Open an account with the OLD RELIABLE with your next pay check Pay all bills by check. You'll know just where the money went at the end of the month by looking over the checks. Tillamook County Bank.

Mr. and Mrs. L. H. Krake are the parents of a baby girl born on the 9th. Dr. Wendt was the attending physician.

Notice to the Public.

I am now located in the Mrs. Mills property between Stillwell Ave. and Second Ave. East, three blocks West of my old location, where I am better prepared to serve you than ever before. Thanking you for your liberal patronage in the past and soliciting a continuation of your valued orders, I am,

Yours for business,
Kasper Zweifel.
THE WATKINS MAN.

Eugene is paving many streets with the Clark-Henry pavement, and all the other streets which are bitulithic are being resurfaced.

A. M. AUSTIN

CIVIL ENGINEER AND SURVEYOR

WATER AND POWER RIGHTS OUR SPECIALTY

Mutual Phone

ANOTHER CUT IN MAZDA (TUNGSTEN) LAMPS

15, 25 and 40 Watt,	35c
60 Watt - - - -	45c
100 Watt - - - -	80c
150 Watt - - - -	$1.20
250 Watt - - - -	2.00

Frosted Lamps 5c Extra.

We deliver lamps to any part of the city. Telephone us. We do wiring at the lowest prices consistent with good workmanship.

Tillamook Electric Light & Fuel Co. Will Spalding Mgr.

DR. HENRY E. MORRIS WILL BE HERE

Dr. Henry E. Morris, Eye Specialist of McMinnville, formerly in practice in Tillamook for over six years will be at the parlor of the Todd Hotel, Tuesday, Wednesday and Thursday, June 16, 17 and 18. During the G. A. R. Reunion. He will appreciate meeting all former patients and friends during his three days stay in Tillamook.

To those not acquainted with Dr. Morris, he is pleased to refer you to over (3000) three thousand grateful patients in Tillamook County. He stands high in his profession and is indorsed and recommended by the medical profession. If you have periodical or continued headaches it is safe to assume that they are caused by eye strain which entails many serious and distressing symptons which may be relieved by the wearing of his scientifically ground glasses. The Doctor has one of the best equipped offices in the state, including an up-to-date grinding plant supervised by himself, so you may be sure of receiving not only superior examinations but properly ground lenses. So sure is he of his skill in both, that he (only) gives you a written guarantee of perfect satisfaction or your money will be refunded.

You are invited to come early and bring your present glasses with you.

To show his loyalty and his appreciation, the Doctor will upon this occasion make all consultations and examinations absolutely Free of Charge—Remember the Dates.

The annual school meeting will meet at Fairview schoolhouse Monday, the 15th, to elect one director to fill the unexpired term of Clarence Tilden, one director to serve three years, a clerk for one year, and to transact any business that may come before the board.

CALL FOR BIDS

The Tillamook Building Company will receive bids for supplying 100 cords of four-foot wood, to be delivered in the basement of its building in Tillamook City, Oregon, on or before Sept. 15, 1914.

Tillamook Building Company,
By H. T. Botts, President.

Nazarene Church Services.

Sunday School 10:00 A. M.
Preaching 11:00 A. M.
Preaching, 8:00 P. M.

Notice to Creditors

NOTICE is hereby given that the undersigned has been by the County Court of Tillamook County, Oregon, duly appointed administrator of the estate of Louis Alex Johnson, Deceased, and has duly qualified as such. All persons having claims against said estate are hereby notified to present the same to me, with proper vouchers, at the office of H. T. Botts, Attorney at Law, Tillamook City, Oregon, within six months from the date of the first publication of this notice.

Dated this May 22nd 1914.

R. Y. Blalock,
Administrator of the Estate of Louis Alex Sohnson, Deceased.

Notice to Creditors

NOTICE is hereby given that the undersigned has been by the County Court of Tillamook County, Oregon, duly appointed administratrix of the estate of Wayne W. Wiley, deceased, and has qualified as such. All persons having claims against said estate are hereby required to present the same, with proper vouchers, to me at the office of H. T. Botts, Attorney at Law, in Tillamook City, Oregon, within six months from the date of the first publication of this notice.

Dated this May 22nd, 1914.

Francis M. Wiley,
Administratrix of the Estate of Wayne W. Wiley, Deceased.

NOTICE.

All Gold Bond Trading Stamps bearing the letters THS or Holtz must be in our hands not later than June 20th to be redeemed.

HALTOM'S

Auction Sale

I will sell at auction, Saturday, June 13th, at 1 P. M. all of my household goods and furniture of five rooms. Don't forget the date and hour. Sales to be held at house. Terms, cash in hand.

O. G. Parker.

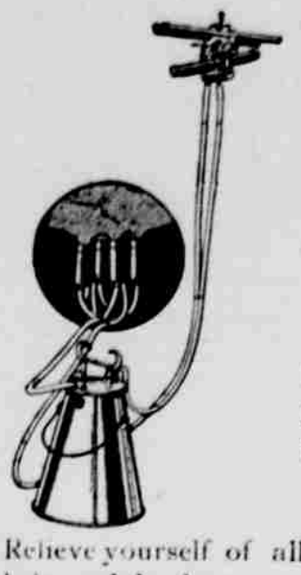

THEY ARE GETTING PAID FOR BOOSTING

Who Is

The Sharples Mechanical Milker Users

Why Not

Become a customer also and get paid for it in increased profits

Why Not

Relieve yourself of all dependance upon unreliable help and drudgery.

Why Not

Make up your mind at once and invest in a Sharples Milker. The Teat Cup with the Upward Squeeze. The most wonderful invention of the present time.

Call at our store and we will show you a machine in operation.

R. F. ZACHMANN

CEMENT, LIME, PLASTER, LATH BRICK, ASPHALT, LAND PLASTER AND COAL

LAMB-SCHRADER COMPANY

Docks and Warehouse Front St. between 2d and 3d Ave. West

A CASTELE SOAP CHANCE
8 Cents a Cake
THIS WEEK ONLY

Pure Castele, Good for the Baby, Good for the Baby, Good for Shampoo and an Emblem of Purity. Only 8c a cake.

TILLAMOOK DRUG STORE
KOCH & HILL, PROPS.
E. E. KOCH, PH. G., DEUTSCHE APOTHEKE
BOTH PHONES TILLAMOOK, OREGON

HELPING HAND SOCIETY MEETS

The meeting of the Helping Hand Society, of Upper Nestucca, for the month of June, was held at the home of Mrs. Collier near Beaver.

In spite of the inclemency of the weather, twenty ladies were present, and all report an enjoyable time and also having made five comforters while there.

An appetizing dinner including strawberries and cream was greatly enjoyed after the long ride many of them had taken.

The pleasant association of neighbors and friends together in this our little society we believe, has been of much benefit in more than one way, in drawing us closer together and strengthening our friendship for one another. The next meeting place will be at the home of Miss Fannie Smith in July. Let us all try and be present.

Christian Church Notes

Services at the Christian Church Next Sunday as follows:

Sunday School at 10 A. M.

Preaching service at 11 A. M. subject, "Visions and Dreams."

Christian Endeavor 7 P. M.

Evening Service at 8 P. M. subject for discourse "Waylaid"

A cordial invitation is extended to all. H. A. VanWinkle, Pastor.

Auction Sale

I will sell at auction Saturday, June 13th, at 1 P. M. all of my household goods and furniture of five rooms. Don't forget the date and hour. Sales o be held at house. Terms, cash in hand.

O. G. Parker.

PIANO TUNING

First class work. Reasonable rates Three years of satisfaction to Tillamook patrons.

PAUL IRVINE

Phone or leave orders at Jones-Knudson store.

G.A.R. ATTENTION.

J. W. EDWALL,
Fine Merchant Tailoring.
MASONIC BUILDING,
Tillamook, Ore.

MOVING PICTURES TO SHOW CHEESE INDUSTRY

Arrangements are being perfected, through Carl Haberlach and Sec. Worrall of the Commercial Club, for the cheese industries, for a moving picture Company to run a film, showing the process of Cheese Manufacture from the cows on the farms, to the finished products, showing in every detail our dairy farms, cows, milking both by hand and machine, delivering the milk to factories, and each process in the factories. This film will be run in the Oregon Building and General Food Products Building all through the year 1915 at the San Francisco Fair.

Speakers at the Women's Commonwealth Conference advocated raising the age of employment from sixteen to seventeen years.