Makes Home Baking Easy

ROYAL BAKING POWDER

Absolutely Pure

The only baking powder made from Royal Grape Cream of Tartar

NO ALUM, NO LIME PHOSPHATE

Local Happenings.

...ve pipe made to order at Zachman's.

...rk Hailey, of Portland, is in the ...

...r sale. A good farm mare. Eu... Atkinson, Sandlake, Ore.

... Mink was a Salem visitor last ...

...rrey for sale, as good as new, re...able. Enquire of Drew Dawson.

...h for "The man who spoiled the ..."

...e Misses Genevieve and Nettie ...g of Nehalem, were in the city ...nesday.

...r. F. P. Hussey of Garibaldi is in ...city.

...anted day work by responsible ...an. Address Bell phone 5F31.

...torney Holmes is in Portland on ...iness.

...ust received direct from the East, ...arrel of home made sorghum. Tillamook Feed Co.

...on't miss "The man who spoiled ...music."

...or your house connections for sew... see Zachman. He will do you a ...d job at a reasonable price.

...r. Kerron was a passenger to Port... this morning.

...irl wanted for work in private fam... Enquire at Herald Office.

...lex McNair left on Thursday morn... for Portland where he will transact ...iness for a few days.

Dr. S. M. Wendt, physician and sur...on; fits glasses and guarantees them. ...ce Commercial Building opposite ...dd Hotel.

Girl wanted to work in private fam... Enquire at Herald office.

Watch for the date of "The man who ...oiled the music."

If you want good eats you had better ...rry as we are not going to have ...ough to go round. See Shrode.

Large tent for sale, 16x24 ft. See ...olbe W. Watson at Todd Hotel.

A. G. Foster and family, of Clover...le, were in town Thursday.

A new iron bridge is now being put ...cross the Dougherty slough.

Frank Worthington, of Cloverdale, ...as a county seat visitor Thursday.

Walter Kinnaman and wife of Beaver ...ere Tillamook shoppers Wednesday.

Full blood Barred Rock eggs, setting ...0 cents. See Mrs. C. Cornforth.

For Sale, the old Christion Church ...uilding. Possession can be held by April 15. See Rev. Jepe.

A gentleman by the name of Schultz of Aberdeen, Washington, has been here for a few days, endeavoring to close a deal for the purchase of the Beals saw mill and lumber business.

VISIT

CLOUGH

When you want anything kept in a FIRST CLASS

Drug Store

He also keeps

SCHOOL SUPPLIES

FOR EVERY PUPIL

CLOUGH

THE RELIABLE

Druggist and Book Seller

A horse for sale, wt. 1000 lbs. ten years old, grey. See Mrs. Jas. Atkinson, South Prairie.

See Geo. L. Hamlin, only first class house mover in Tillamook County. Thirty-five years in the business. P. O. Box No. 482.

Union services will be held at the M. E. Church on Sunday evening. Addresses will be delivered by the preachers of the different denominations.

Hay for sale $10.00 per ton in the barn. See Geo. Glover on the Frank Bester ranch. Bell phone.

Roomers and boarders wanted. Christian people preferred. Address Box 103, Tillamook City.

L. E. Morton left Thursday morning for Lisle, Wash., where he went to look over some property which he may trade Tillamook County realty for.

For sale: 320 acres of good loganberry land, one and one half miles from Beaver, Ore. Will sell cheap. Call on or address A. J. Huston, Beaver, Ore.

The Ladies Guild of the Presbyterian Church will serve dinner at their rooms over the County Bank from 5:30 to 7:00 P. M., on Tuesday. Everybody invited.

There is less liability of making mistakes or losing cash if you pay all bills, including your taxes, by check. Tillamook County bank.

A good young mare to hire out for the summer. True to work single or double. Enquire at Herald Office.

Wanted man to board who has wife who will work for board and small wages. Address box 62, Tillamook City.

Hilma Johnson is talked about. Good reason why. She shows the prettiest as well as the most up-to-date millinery in Tillamook County.

Remember the Sheet and Pillow Case Social which the Woman's Relief Corps will give at Clough's empty store on Saturday evening, March 29th. Everything free but the ladies and they will be auctioned off by Chas. Reynolds.

Pay your taxes with a check on the bank. Its more convenient and satisfactory to the tax collector as well as yourself. Tillamook County Bank.

Whatever you buy from others, when you want the best layers be sure and get your S. C. W. Leghorn chicken and Indian Runner duck eggs from Jos. Harrison. Both kinds at $1.00 per setting. Address Jos. Harrison, Garibaldi.

Concrete construction I make a specialty of sidewalks, steps and coping. I want your work get my figures. All work strictly guaranteed. A. T. Dolan.

D. T. Werschkul, one of Cloverdale's well to do ranchers, accompanied by Mrs. Werschkul, took the train this morning for Portland where they will visit relatives for a week or more.

Mrs. H. W. Kuhlman accompanied by her little daughter Elizabeth, left on Wednesday morning for Forest Grove where she will visit her parents for a week. Her mother has been quite seriously ill for some time.

Wanted:—Middle aged or elderly woman to do house work in family of three. Work light and good chance for woman desiring a home. Enquire Examiner, Bay City.

Miss Beatrice Gaylord entertained her Sunday School class Monday. The children played games, had an Easter egg hunt and sang songs for each others amusement. After a light lunch the children departed about six o'clock.

Arnold Gruennenwald, one of the proprietors of the Tillamook Sheet Metal Works left this morning for Portland where he will be married this evening. After a few days stay in Portland he will return with his bride to Tillamook.

The Odd Fellow lodge will receive bids for the sale of the store buildings occupied by Pelz & Honey. Bids should be in at once. Address S. A. Broadhead, Secretary.

Keep the boys and girls on the farm by owning a better grade of stock to interest the youngsters. Begin by buying your S. C. White Leghorn hen and Indian Runner duck eggs of Joe Harrison and thus have something beautiful as well as useful.

John Miller who has been in the restaurant business in Bay City, but who has been out in Portland for a few months, was in the city Wednesday. He will return to Portland and remain there for a month or more after which he will return to Bay City and again engage in the bakery and restaurant business.

Mr. Ramsey, proprietor of the new Crystal Steam laundry will be ready for business on Monday March 31.

On Wednesday J. Naegeli received from the Looney Stock Farm at Jefferson, Oregon, a four months old, pure blood Guernsey bull, which cost him $125. The animal arrived here by express. We are glad to see our ranchers invest in pure blood stock. It will pay them and be a benefit to the community at large.

Choice baled Timothy $15.00 per ton in carload lots. Fancy Burbank seed potatoes, 65 cts. per 100 lbs. f. o. b. cars. M. Sommer, Banks, Ore.

Sometime Tuesday night or early Wednesday morning someone entered the cow barn of Jas. Woodward who lives near the Kilchis river, and put acid on the teats of three of his new milch cows. When Mrs. Woodward went to the barn in the morning she discovered the cows in a very serious condition. Dr. Reedy was called at once and with tubes he managed to milk the cows. The acid took the hair and hide off of the cows bags and it is thought that before the teats heal the cows are liable to become dry and entail a great loss to Mr. Woodward. Mr. Woodward does not know who could have committed such a mean, low down trick as he has no enemies that he knows of.

PORT OF TILLAMOOK VISITS BAY CITY.

On Thursday forenoon Attorney C. W. Talmage, C. I. Clough, P. W. Todd, W. G. Dwight, and Morris Leach of the Port of Tillamook, accompanied by Capt. Grost of the government service here, and C. E. Trombley of the Herald, went to Bay City, where the ports of Tillamook and Bay City met in joint session and discussed matters relative to some details in closing up the contract with the government for the construction of the Jetty and other harbor improvements.

Before the government will begin the work, a surety and bond must be given that a nine foot channel at mean high tide must be maintained from Bay City to Tillamook. It was for the discussion of this particular phase of the situation that the two ports met.

It was finally decided that the ports should bring pressure to bear on our congressional delegation asking the delegation to go before the war department with the proposition of allowing the Port of Bay City to give bonds guaranteeing the maintainance of the channel to Tillamook.

The Port of Tillamook is in no position to go into a guarantee of this kind partly because of the provision of its charter and partly because of the fact that our port lines and jurisdiction does not extend into the bay far enough. However, the port of Tillamook agrees to reimburse the Port of Bay City for whatever expense the latter port may be to in maintaining the channel.

It was decided that the telegrams should be sent our representatives at Washington at once and this was done immediately after a meeting of our port in the afternoon.

At the close of the business session at Bay City the guests and others present including, J. O. Bozorth, W. S. Cone, Gus Nelson and L. F. Brode sat down to a fine three course luncheon which had been prepared by Mrs. E. M. Rhodes of the Bay View Hotel. After partaking of this splendidly prepared repast the gentlemen departed for Tillamook.

WILL MOVE INTO NEW QUARTERS.

About the First of April the grocery firm of Pelz & Honey will move into the Clough building lately occupied by the Finley Bros. This up-to-date grocery firm will then occupy one of the best business locations in the city, and will continue to endeavor to give the public only the best goods at the lowest living prices.

NEW LAUNDRY WILL BE READY MONDAY.

Mr. Ramsey, proprietor of the new Crystal Steam Laundry, tells us that he will be ready for business Monday.

The new laundry building is 32 x 64 feet in dimensions and is equipped with steam power which runs two washers, an extractor, a combination shirt and collar ironer, a mangle and all other arrangements that go with a first class laundry.

The machinery is new and Mr. Ramsey is in a position to give the people a good quality of work.

WARRANTS.

Tillamook, Ore., March 28, 1913.

All outstanding Tillamook County Warrants will be paid upon presentation. Interest ceases April 1, 1913.

B. L. Beals
County Treasurer.

Doctors Use This for Eczema

Dr. Evans, Ex-Commissioner of Health, says: "There is almost no relation between skin diseases and the blood." The skin must be cured through the skin. The germs must be washed out, and so salves have long ago been found worthless. The most advanced physicians of this country are now agreed on this, and are prescribing a wash of wintergreen, thymol and other ingredients for eczema and all other skin diseases. This compound is known as D.D.D. Prescription for Eczema.

Dr. Holmes, the well known skin specialist writes: "I am convinced that the D.D.D. Prescription is as much a specific for eczema as quinine for malaria. I have been prescribing the D.D.D. remedy for years." It will take away the itch the instant you apply it.

In fact, we are so sure of what D.D.D. will do for you that we will be glad to let you have a $1 bottle on our guarantee that it will cost you nothing unless you find that it does the work.

LAMAR'S DRUG STORE.

FOR SALE OR TRADE FOR TILLAMOOK CITY OR COUNTY PROPERTY

No. 1 Two lots in Rose City Park, Portland, one block from street car.
No. 2 Three lots in University Park, Portland, three blocks from street car.
No. 3 Two lots in Eugene City, one block from street car and four blocks from the High School, Carnegie Library and State University grounds.
No. 4 320 acres of wheat land in Morrow County, all under cultivation, in good wheat belt.
No. 5 One lot and fine residence in best residence part of San Jose, Cal., 5 short blocks from the High School and State Normal School, and two short blocks from three street car lines.

All the Above Will Trade For Tillamook City or County Property.

P. W. TODD, - - Tillamook, Oregon

SIDNEY E. HENDERSON
President
Surveyor

JOHN LELAND HENDERSON
Sec'y-Treas.
Attorney at Law and Notary Public

TILLAMOOK TITLE AND ABSTRACT COMPANY

(INCORPORATED)

LAW : ABSTRACTS : REAL ESTATE
SURVEYING : INSURANCE

Both Phones — Tillamook, Oregon

First Class Tin Shop

Tin, Copper and Sheet Metal Work, Plumbing and General Repairing

Tillamook Sheet Metal Works

GRUENNENWALD & ROHRBACH, Props.

Next Door to Tillamook Bakery

PRESCRIPTIONS WE CAN FILL

NO MATTER ON WHOSE PAPER IT IS WRITTEN, WE CAN FILL IT

No Substitution. Latest Methods. Just What the Doctor Orders. Prices Lowest.

WE WANT YOUR BUSINESS

TILLAMOOK DRUG STORE
KOCH & HILL
E. E. KOCH, Ph. G.

Phone Bell Mutual Main 1 — 4 Doors North of Postoffice

Satisfaction Guaranteed. Money Back if Not Satisfactory

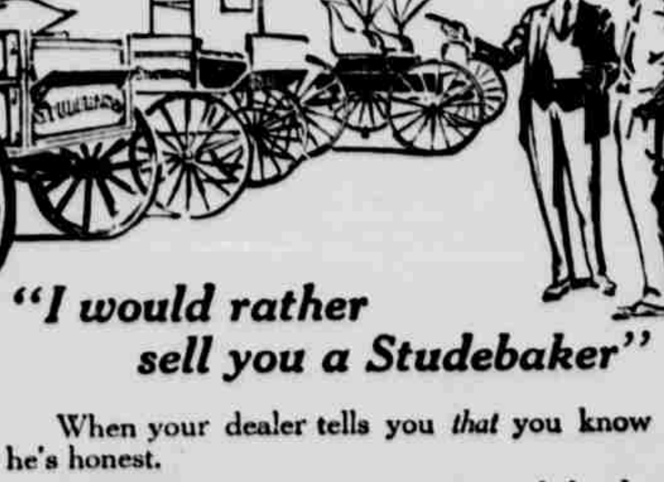

"I would rather sell you a Studebaker"

When your dealer tells you *that* you know he's honest.

He may have *cheaper* wagons in stock, but he *knows* the Studebaker is the best.

And so do you.

He wants to give such good wagon value that you will come back and demand a buggy made by the same people.

Studebakers have been building wagons for sixty years and they have won the confidence of dealer and farmer by building—not the cheapest—but the *best* wagons.

Whether you live in city, town or country, there's a Studebaker to fit your needs. Farm wagons, trucks, business and delivery wagons, surreys, buggies and runabouts, with harness for each of the same high quality as Studebaker vehicles.

See our Dealer or write us.

STUDEBAKER — South Bend, Ind.

NEW YORK CHICAGO DALLAS KANSAS CITY DENVER MINNEAPOLIS SALT LAKE CITY SAN FRANCISCO PORTLAND, ORE.

HIGH SCHOOL NOTES.

The Atheletic Association held a meeting Tuesday night for the purpose of talking over base ball. Nothing definite was decided on.

The Juniors had a meeting Tuesday night to plan for the annual reception to the Seniors. It was decided to give a play to raise the necessary funds.

"The Two Mr. Early's" given by the Atheletic Association was a success but owing to the low price the tickets were sold at not quite as much money as was expected was procured.

The ninth grade will finish bookkeeping next week and will then have more time for their botany.

A Student Body meeting was called Wednesday evening and plans were made for a High School excursion to Garibaldi Saturday if the weather would possibly permit.

Most of the Physics class are a trifle behind with their laboratory experiments but Mr. Baker is witholding the last grades until the work is made up and they are progressing much faster.

The Teachers Training Class have taken up several new subjects among them psychology.

Methodist Church Notes.

In spite of the threatening weather Easter services brought out large audiences.

The morning services were concluded with the missionary offering amounting to $218, and absentees will add to this amount.

Livingstone demands the attention of the religious world. For thirty years he toiled in Africa suffering great hardships. Once he was torn by a lion and 27 times he was prostrate with the African fever. His heart was buried in the heart of the dark continent while his remains rest at Westminster Abbey.

Next Sunday:

At 10 A. M. Sunday School; Competent teachers and classes for all ages. Come and bring your friends and your Bibles.

At 11 A. M. Public worship. Subject:—"Thomas, Who Would Not Believe That Christ Arose From The Dead."

6:30 P. M. Young Peoples' Meeting.

7.30 P. M. Union Services. General topic, The Present Outlook. 1st. The World's Christian Citizenship Conference; by Rev. D. A. Mackenzie. 2nd. The Temperance Outlook From the National Capital; by Rev. R. E. Jope.

H. W. Kuhlman, Pastor.

BAPTIST CHURCH NOTES.

Elder R. I. Blalock will preach in the Advent Church next Sunday at 2:30 P. M. His subject will be "Why the Baptists Should Maintain a Church in Tillamook City.

Come to this service, and if you are not a Baptist learn why we wish to build up a church where there are already so many churches.

PACIFIC SODA WORKS OPERATING AGAIN.

Mr. G. C. Price has again taken over the Pacific Soda Works and is getting ready for the summer's business. Some goods have been made up and Mr. Price is getting his plant in shape to do a big business this summer.

Thayne Honey has been employed to assist at the factory.

FOR SALE.

40 acres of the best cleared bottom land in Tillamook Co., half in meadow and the balance is all logged and nearly stumped off. There are 20 cows and good team. All of farm implements go with the place. The house and barn are new. $18,000; $3,000 down and the balance is small payments. Inquire at Herald office. tf

HOW CHRONIC COUGHS

Are Being Cured by Vinol.

Did you ever cough for a month? Then just think how distressing it must be to have a cough hang on for three months.

Mrs. Maria Primrose, of 87 Newell Street, Brooklyn, N. Y., says: "I had a very heavy cold which settled into a chronic cough, which kept me awake nights for fully three months, and felt tired all the time because my rest was broken so much. The effect of taking your cod liver and iron remedy, Vinol, is that my cough is gone. I can now get a good night's rest, and I feel much stronger in every way."

It is the combined action of the medicinal elements, cods' livers, aided by the blood-making and strength-creating properties of tonic iron which makes Vinol so efficient in curing chronic coughs, colds and bronchitis—at the same time building up the weakened, run-down system.

Try a bottle of Vinol, with the understanding that your money will be returned if it does not help you.

Chas. I. Clough, Co. Druggists, Tillamook, Oregon.