

COUNTY BILLS ALLOWED

(Continued from Page 2)

Geo. Hodgston	3.99
Paul Vanderpool	50.00
Paul Vanderpool	131.75
Geo. Sargent	19.95
M. Z. Hansen	3.99
Bill Beatty	3.49
John Cornett	116.74
Fred Davidson	101.24
M. Wiggins	103.74
G. W. Anderson	19.95
W. H. Leach	88.00
W. H. Leach	116.74
J. W. B. Edwards	103.74
Oren Leach	95.76
D. Jones	207.74
A. E. Holden	92.04
A. E. Holden	92.04
A. E. Holden	82.00
Thore Haugen	8.98
Wm. Robitsch	15.98
W. B. Sutton	7.98
Coast Power Co.	7.10
Ame Bloom	190.25
Geo. C. Smith	29.94
U. S. Edwards	26.94
Ralph Lucas	26.94
Fred Edwards	26.94
L. A. Whitcomb	165.50
Guy Grimes	70.74
H. C. Maynard	114.77
Sunset Garage	19.50
King-Crenshaw Co	112.65
M. E. Gruber	5.00
Ore. State Highway Com	200.73
J. N. Martindale	15.35
Kathleen Mills	.22
Geo. J. Breckard	15.01
A. F. Coates Lumber Co	241.94
A. W. Plank Hardware	19.60
Standard Oil Co.	277.37
A. W. Plank Hardware	19.60
Williams & Williams	3.40
Steinbach Iron Works	61.55
Chas. F. Pankow	160.54
Pacific Tel & Tel Co	4.85
Union Oil Co.	108.71
H. S. Brimhall, clerk, express	25.07
Southern Pacific Co.	429.84
Shives Motor Co.	5.72
Tillamook Co. Mut. Tel. Co.	1.80
W. E. Anderson	5.59
A. H. Galstrom	6.58
A. T. Dolan	21.90
W. B. Johnstone	18.60
W. B. Johnstone	21.78
W. B. Johnstone	39.62
Douglas Leach	103.74
Lamb-Schrader Co.	461.49
Jesse Walker	27.93
ROAD DIST. NO. 3	
Dell Pentler	42.64
A. N. Sheets	39.90
A. Tiffany	58.85
E. E. Nelson	108.79
Alfred Bauer	800.00
Rance Wideman	49.29
N. Affolter	1500
Elmer Earl	81.79
P. C. Meyer	104.80
P. C. Meyer	77.50
J. W. Meyer	143.81
A. E. Meyer	79.30
L. S. Frink	73.81
Guy Ward	11.97
Alfred Parson	57.84
Jin Krepps	114.85
Harold Scherzinger	121.84
Carl Commons	124.84
Cliff Mattoon	109.80
Walter Winters	10.97
George Lemmons	42.39
Kenneth Sherwood	6.85
George Winters	1.99
A. E. Meyers	3.50
Cliff Mattoon	10.00
Earl Porter	114.34
Perry Hall	129.81
Ole Reiberg	94.36
Orel Ray	95.56
Jim Reed	27.96
Henry Hanan	16.97
J. H. Rock	37.45

R. D. Dunn	69.90
J. A. Rock	7.99
L. E. Whiteman	34.16
V. R. Hall	72.31
C. H. S. Wanlim	37.90
B. R. Riesel	37.90
L. L. George	17.95
J. M. Switzer	57.59
H. Strout	19.45
Franklin Bashor	20.95
Melvin Kneeland	19.45
L. L. Whiteman	21.08
E. G. Ostrander	99.80
Merrill Kneeland	19.45
Vernie Kellow	2.00
Carl White	.28
Sill Munro	84.75
Rennie Kellow	112.46
Kirk Lampson	25.93
Orral Ray	15.98
Melvin Kneeland	45.88
Archie Mattoon	13.95
Harold Mattoon	11.97
P. O. Light	39.35
Guy Schoppert	40.40
Mark Bloom	27.92
Jim Beggs	95.13
James Rogers	57.86
Will Ward	113.85
Paul Light	9.97
J. W. Bodyfelt	47.38
L. Roy Allen	112.11
Ralph Lucas	4.49
Verna Weiss	86.19
J. B. Schafer	12.28
S. C. McKenzie	57.85
John Schafer	148.56
Albert Wenzel	15.35
F. DeFord	22.47
A. D. Devine	27.45
J. M. Sturgis	89.77
George A. Fuller	372.52
W. J. Beyerla	89.77
W. C. Cheney	389.70
Melvin Kneeland	23.94
J. B. Schafer	42.94
Orral Ray	19.95
Harold Mattoon	19.95
E. G. Ostrander	33.68
Earl Porter	35.95
Ole Redburg	35.95
V. R. Hall	19.95
R. R. Riegel	35.91
Henry Hanan	47.94
J. H. Rock	87.89
H. J. Earl	8.48
Franklin Baschar	13.96
M. V. Logsdon	8.94
J. B. Rogers	1.99
A. C. Reusser	7.98
H. S. Summers	7.98
Charley Wilcox	3.99
E. J. Hunter	11.53
Judson Moore	7.98
Arthur Call	3.99
Arthur Coffey	38.44
Henry Eli	3.49
Austin Phelps	.99
F. M. Nelson	16.94

Ralph Keister	1.99
Del Pentler	2.99
F. M. Nelson	1.99
O. Meyers	129.74
H. A. Chopard	129.74
Jenck Bros.	47.98
J. L. Davidson	107.96
Joe Rogers	60.92
Clyde Lane	5.98
A. C. Reussen	21.94
F. L. Owens	26.19
Wayne Blackburn	19.95
S. J. Etwiler	15.96
H. W. Etwiler	15.96
A. R. Riegel	15.96
L. L. Woods	68.91
L. A. Lane	21.94
Ed. Hornschuck	34.93
L. Roy Allen	17.97
Jim Lampson	69.86
J. D. Wilson	90.21
Jess Reynolds	19.95
James Imlah	140.38
W. F. Jones	108.35
F. S. Carver	98.36
C. E. Erickson	13.96
A. L. Reynolds	5.98
D. Arcey Heaton	3.99
J. E. Cochran	109.78
P. T. Land	103.74
H. E. Etwiler	103.74
L. C. Smith	29.76
Archie Mattoon	19.44
Harold Mattoon	17.44
C. E. Erickson	19.44
M. V. Logsdon	31.92
K. F. Smith	91.26
Clark Johnson	19.94
Arnold Jensen	103.74
Elvin Anderson	11.97
Tom Kellow	103.74
J. O. Anderson	95.76
Henry Hansen	29.92
Lloyd Wood	23.97
P. J. Welsh	47.92
Oscar Bennett	139.74

Merrill Kneeland	69.82
Alvin Anderson	15.96
James Cripps	7.99
Lynn George	31.92
Chas. Wanles	47.88
G. E. Waughn	94.26
Oscar Carver	168.27
Nick Sheets	15.94
P. O. Light	1.99
E. Bloom	55.86
C. A. Wilcox	35.90
Paul Light	31.92
L. C. Reynolds	55.86
Portler DeAtley	15.00
Porter DeAtley	34.87
Bridge Lane	5.98
Walter A. Rogers	50.37
Bill Messner	109.86
J. H. Reynolds	71.91
M. B. Lucas	108.86
C. L. Chapman	36.90
H. Parks	87.88
Hans Jensen	47.93
Lloyd Henry	35.92
Jim Lambson	53.66
C. Ray	4.50
Verna Weiss	76.12
C. F. Stone	45.30
Adelia Weiss	70.50
Bill Munro	13.96
Claud Lane	7.99
Claud Lane	29.76
E. A. Lane	77.89
Lloyd Lane	57.85
J. C. Bowers	13.47
S. E. McKinzie	27.93
W. A. Rogers	19.95
H. B. Rogers	15.96
E. P. Bloom	31.92
L. A. Lane	3.99
M. V. Logsdon	26.94
Len Pierce	29.92
C. A. Wilcox	19.95
Clyde Lane	47.94
L. C. Reynolds	15.96
Lyle Edwards	11.97
Joe Rogers	15.96
W. F. Messner	69.92
M. B. Lucas	69.92

J. L. Davidson	43.94
H. Parks	63.92
Lloyd Henry	47.94
C. Hussey	98.49
Rennie Kellow	32.94
Frank Summers	11.97
A. Miller	4.99
George Gharst	11.97
Wm. Powell	159.74
Albert Haedinger	39.90
M. F. Welsh	11.97
A. C. Reusser	3.99
L. J. White	129.66
Carl White	153.72
Carl White	17.53
Alex Imlah	95.51
Lloyd Kellow	137.47
Ed Creecy	118.42
Jim Beggs	42.44
P. O. Light	21.19
J. W. Bodyfelt	15.69
R. J. Call	178.49
E. W. Bills	80.04
C. M. Churchill	172.98
Henry Hansen	15.98
Paul Light	20.69
John Fox	1.49
Wilbur Broughton	176.65
L. F. Affolter	110.00
Erwin Schnelle	101.74
Hoy Boldt	93.76
J. W. Meyer	85.00
Jesse Ward	95.76
Russel Ward	59.76

Jim Krepps	183.77
Fred Scherzinger Jr	175.78
Alvin Anderson	51.87
George Lemmons	23.94
C. E. Eckerson	28.67
Archie Mattoon	24.68
H. G. Kinman	1.199

Ralph Davidson	35.91
Kirk Lampson	2.99
P. C. Meyer	29.94
P. C. Meyer	25.00
J. W. Meyers	30.96
A. E. Meyer	25.94

(Continued on Page 5)

IT IS A POSITIVE FACT

That a large percentage of business failures is due to lack of advertising. More failures in merchandising lines have been traced to this one cause than to any other.

Does this mean anything to you Mr. Non-Advertiser? Do you think that your business is any different from the other fellow's? You may believe that you have a divine dispensation which will allow you to succeed while working along antiquated lines, but we doubt it.

Better not take a chance. Let the Headlight figure with you on some publicity work.



Waverly
 WAVERLY Motor Oils come from under Pennsylvania—whence comes the world's best crude petroleum. They are 100% paraffine.

Waverly, All Pennsylvania, Motor Lubricants are your car's best guarantee of long service.

That's why we sell and recommend Waverly, All Pennsylvania, Motor Oils.



TILLAMOOK GARAGE
 FORD SALES & SERVICE

United States Truck Tires are Good Tires

CHAS. PANKOW



UNIVERSITY OF OREGON
 The College of Literature, Science and the Arts with 22 departments. The professional schools of Architecture and Allied Arts—Business Administration—Education—Graduate Study—Journalism—Law—Medicine—Music—Physical Education—Sociology—Extension.

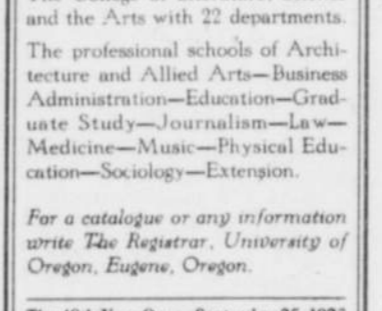

The 48th Year Opens September 25, 1923

BABY'S LAST HOPE

"One minute essays on health by Dr. H. L. Babb"

Uncle Ben Says:



"An insurance policy, Nevy, is an instrument for keeping your widow out of the wash tub."

Until she was 7 months old all went well with baby—the first—and then suddenly her food would not agree. It would come up or when passed in the natural way, showed perfect evidence that no portion of it was being digested. And so, slowly, the child was starving to death. The parents changed frantically and hopefully from one food to another.

Then a broad minded specialist on giving up the case said "you might try a chiropractor—a good one." And the baby got well. Something had disturbed spinal bone alignment and nerves to the stomach were affected. The adjustments saved her.

Chiropractic spinal adjustments as given by this office have restored health in a number of cases in the past few weeks. The sufferers have been made well of diseases of the eyes, ears, nose, throat, lungs, heart, stomach liver, kidneys, bowels and lower organs.

HEALTH FOLLOWS CHIROPRACTIC CORRECTS PRESSURE ON SPINAL NERVES IN DISEASES OF THE FOLLOWING ORGANS:
 ACT TODAY
 Why delay when consultation is without charge. Find out.
 H. L. Babb D. C. Ph. C.
 211 TILLAMOOK BLDG.
 Both Phones, Res. 56 J
 Branch office at Garibaldi Tuesday, Thursday Evening

THE SEINE
 Fish Clams Crabs
 ALL SEA FOODS IN SEASON
 MAIL AND EXPRESS ORDERS FILLED. SEND FOR PRICE LIST
 R. B. HAYS
 BELL 59-J TILLAMOOK, ORE.

WILLYS KNIGHT

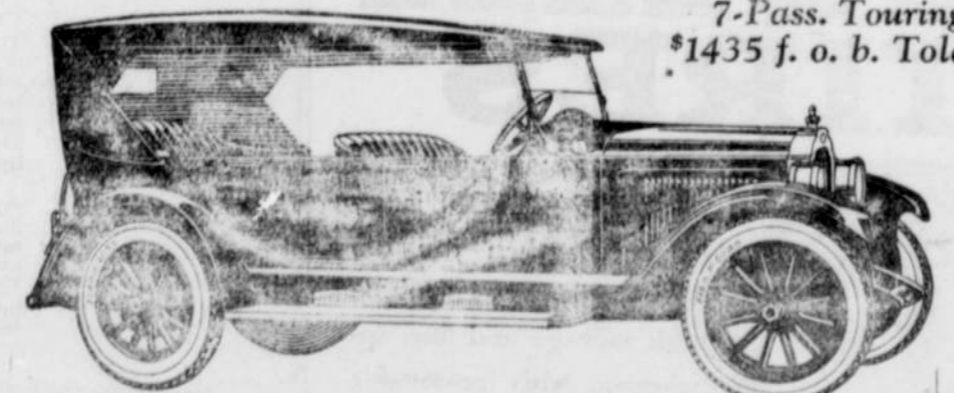

7-Pass. Touring \$1435 f. o. b. Toledo
 Steers With a Touch
 With deep-cushioned, roomy, comfortable capacity for all, the Willys-Knight 7-passenger Touring Car handles as nimbly as a polo pony. The Willys-Knight is the only car in America with eight Timken bearings in the front axle, and is the easiest car to steer. We know of no Willys-Knight engine that has worn out.

STAR GARAGE
 DRIVE AN OVERLAND AND REALIZE THE DIFFERENCE

DAIRYMEN!
 WOOD-LARK FLY REPELLANT
 Drives away flies and gnats—increases milk and money returns. Your druggist has it. If not we will send prepaid a trial quart package for 75c. Stamps accepted.
 Clarke, Woodward Drug Co., Portland, Oregon

Death to MOTHS
 Before disposing of wearing apparel for the summer be sure that they are well protected from moths and other pests. Let us suggest that you use our paper tar bags, gum camphor, moth flakes and moth balls.
 KOCH & BENNETT

HILLSBORO TRADING CO.

Tillamook, Oregon
 Now doing business in the Edmunds building, 14 1st street, will carry a complete line of DAIRY AND POULTRY FEEDS
 PRICES RIGHT CALL AND SEE US
 WANTED: CASCARA BARK AND EMPTY BAGS
 CONNELL, FREEMAN & STOUT, Props.
 Bell Phone 114-J Mutual Phone

WE SALVAGE
 Slow and too slow accounts and notes at our own expense
 KNIGHT ADJUSTMENT COMPANY
 Fully equipped and skillfully managed offices for collections at
 McMinnville Hillsboro Tillamook

WHEN IN TILLAMOOK STOP AT THE HOTEL NETHERLANDS
 C. J. & A. L. NEFF, Props.
 No. 8, First St. Tillamook, Ore.

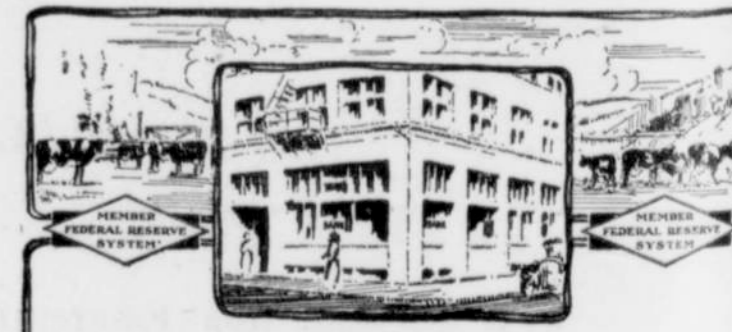

COMPLETE
 Our facilities have grown up with the needs of our patrons. As our rapidly growing community would demand some particular service we would establish that service, designing it special ly for the local requirements.
 As a result, you will find us a complete banking service—"Financial Headquarters."

TILLAMOOK COUNTY BANK
 TILLAMOOK, OREGON