

PAIGE

The Most Beautiful Car in America

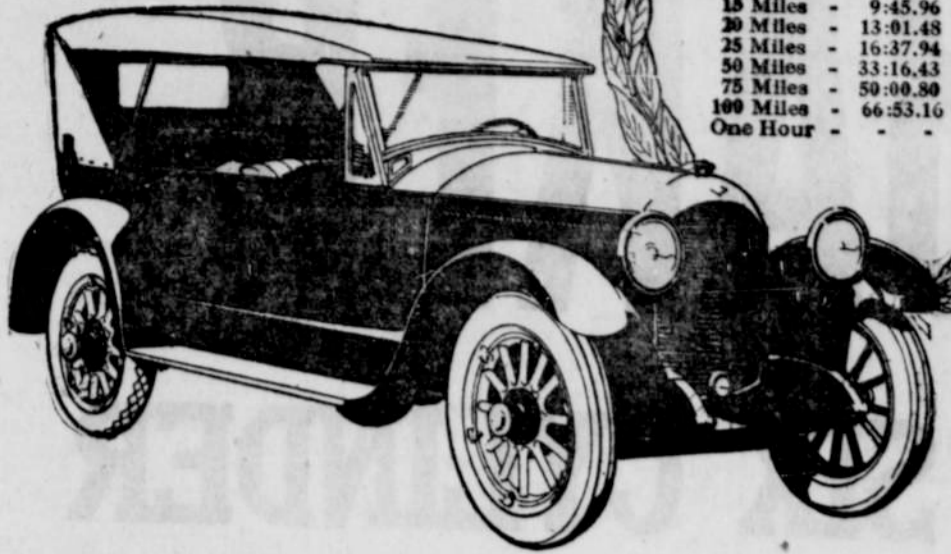

Paige Records

Distance	Time	Miles Per Hour
1 Mile	35:01	162.8
5 Miles	3:15.88	91.8
10 Miles	6:31.48	91.9
15 Miles	9:45.96	92.1
20 Miles	13:01.48	92.1
25 Miles	16:37.94	90.1
30 Miles	20:00.50	89.9
35 Miles	23:53.16	89.7
One Hour	-	89.0

Championship Form

We are very proud of the world's stock chassis records won by our Daytona 6-66 model. But we are not race "fans" or speed fanatics.

We believe in heroic tests—not because they prove that our cars are fast—but because they prove that our cars are strong, durable, trustworthy.

We are convinced that championship form is the one best guarantee of all 'round efficiency. A car that is capable of 90 miles an hour must be blessed with a sound, robust constitution and immense reserve powers.

If this sounds reasonable, why not take the next logical step. Have a ride in a 6-66 model and compare it with any other car, at any price, on the American market. Then, you will understand what we mean by championship form.

PAIGE-DETROIT MOTOR CAR CO., DETROIT, Michigan
Manufacturers of Motor Cars and Motor Trucks

TILLAMOOK AUTO COMPANY

NEW PRICES OF PAIGE CARS

Open Cars	Closed Cars
Glennbrook, 6-66, 5-Pass. Touring	1435
Levon, 6-66, 3-Pass. Roadster	1435
Arden, 6-66, 4-Pass. Sport Car	1920
Lakewood, 6-66, 7-Pass. Touring	2875
Larchmont II, 6-66, 5-Passenger	2975
Daytona, 6-66, 3-Pass. Roadster	3295
Coupe, 6-66, 4-Passenger	3340
Sedan, 6-66, 5-Passenger	3395
Sedan, 6-66, 7-Passenger	3430
Limo, 6-66, 7-Passenger	4500

All Prices f. o. b. Factory, Tax Extra

(Continued from Page 7)

tate owner, Sidewalk lien \$42.96, interest \$6.88, cost of adv 61c

Lot 7, Block 6, W. G. Dwight Estate owner, Sidewalk lien \$42.96, interest \$6.88, cost of adv 61c

Lot 8, Block 6, W. G. Dwight Estate owner, Sidewalk lien \$140.63, interest \$22.50, cost of adv 61c

Lot 1, Block 7, W. G. Dwight Estate owner, Sidewalk lien \$140.63, interest \$22.50, cost of adv 61c

Lot 3, Block 7, W. G. Dwight Estate owner, Sidewalk lien \$140.63, interest \$22.50, cost of adv 61c

Lot 5, Block 7, W. G. Dwight Estate owner, Sidewalk lien \$140.63, interest \$22.50, cost of adv 61c

Lot 6, Block 7, W. G. Dwight Estate owner, Sidewalk lien \$140.63, interest \$22.50, cost of adv 61c

Lot 7, Block 7, W. G. Dwight Estate owner, Sidewalk lien \$140.63, interest \$22.50, cost of adv 61c

Lot 8, Block 7, W. G. Dwight Estate owner, Sidewalk lien \$140.63, interest \$22.50, cost of adv 61c

Said sale will take place at the front door of the City Hall in Tillamook City, Oregon, being the front door of the building in which the Common Council of said Tillamook City holds its sessions.

The names of the owners, or reputed owners of said property as hereinbefore given, are the names of such owners, or reputed owners, as they appear on the docket of city liens of said Tillamook City, and each of said tracts of land so described will be sold at said sale to satisfy the assessment, interest and costs due upon each tract as described, and each tract will be sold separately.

This sale is made for the purpose of satisfying the delinquent assessments for street improvements duly assessed against said property, together with interest and costs thereon, said assessments having been made by the Common Council of Tillamook City, Oregon, on the 1st day of November, 1915, and said assessments having been thereupon docketed in the docket of city liens of said Tillamook City, and more than 30 days having elapsed since said docketing and said assessments not having been paid in whole or in part, and the Common Council of Tillamook City, Oregon, having, on July 15, 1921, duly ordered a warrant to issue for the collection of said delinquent assessments. Dated this July 28th, 1921.

HENRY WHITE,
Marshal of Tillamook City, Oregon.

Another heart rending ocean tragedy was enacted on this coast on the night of August 7th, when the steamer Alaska, on the run from San Francisco to Portland, ran upon a rock at Blunt's reef near Eureka, California. One hundred and thirty-one passengers were on board, but the number drowned will not be known for several days. Many Portland and valley people were aboard the ill-fated ship. A dense fog prevailed at the time of the wreck.

TILLAMOOK COWS SHOW HIGH SCORES FOR THE MONTH OF JULY, 1921

REPORT FOR MONTH OF JULY

Secretary, Paul Fitzpatrick, Tester Peters and Hall.

Average pounds of milk per cow 948.

Average pounds of fat per cow 40.61.

Number of cows tested during the month 1129.

Number of cows producing over 40 pounds of fat 547.

Two high purebred herds:

John Schild 26 1318 44.08

Homer Mason 13 887 43.78

Three high grade herds:

Pul Fitzpatrick 12 1239 54.38

Clyde Kinnaman 13 1179 53.09

Durrer Bros. 30 1177 52.18

Name of owner, Neilson Bros., Tillamook. Name of cow, Artis, breed Reg. Holstein. Age 4 months, since fresh 5. Months record milk 2248 lbs. Fat. 85.42 pounds.

High grade cows:

Name of owner, P. J. Sharp, Tillamook. Name of cow, Jewel. Breed, Gr. Guernsey. Age 8, months since fresh 2. Months record milk 1367 lbs. Fat. 95.69 lbs.

Two unprofitable cows were disposed of during the month. As cheese is advancing in price and feed is getting cheaper more members are feeding grain.

Class A. Cows 5 years or over making 55 pounds fat.

Owner	Name of cow	Breed	Lbs. milk.	Per cent Ft.	Lbs. B. F.
P. J. Sharp	Jewel	G. G.	1365	7.0	95.69
"	Brownie	G. J.	1215	4.7	57.11
Paul Fitzpatrick	Janice	R. G.	1612	5.0	75.99
"	Wooly	G. J.	1249	4.8	59.95
"	Brindle	G. J.	1448	4.1	53.37
"	Midget	G. J.	1141	5.0	57.05
"	Sussie	G. J.	1014	5.5	55.77
Carl Possetti	Brownie	G. J.	1500	5.2	78.00
"	Tagman	G. J.	1048	5.3	55.54
Durrer Bros.	Jumbo	G. H.	1931	4.0	77.24
"	Beauty	G. J.	1457	4.8	69.94
"	Ruby	G. J.	1197	5.6	67.03
"	Lady	G. J.	1497	4.3	64.37
"	Blacky	G. J.	1091	5.5	60.01
"	Bess	G. J.	1373	4.3	59.04
"	Nancy	G. J.	1169	5.1	59.55
"	Polly	G. J.	1389	4.0	55.56
"	Holly	G. H.	1448	3.8	55.02
N. G. Boquist	Maggy	G. H.	1795	4.2	75.39
"	Alice	N.	1339	4.4	53.92
"	No. 18	G. & D.	1274	4.6	58.66
Dave Fitzpatrick	Rose	G. J.	1922	3.9	74.96
Frank Hediger	No. 3	G. J.	1311	5.7	74.73
Louis Weber	Evangeline	R. J.	1597	4.5	71.87
"	Molly	G. J.	1469	4.3	63.17
"	Jasper	G. J.	1367	4.5	61.52
"	Queen	G. J.	1138	5.0	56.90
"	Amy	G. J.	1249	4.5	56.21
"	Madge	G. J.	1246	4.5	56.07
Clyde Kinnaman	Lady	G. J.	1460	4.9	71.54
"	Myrtle	G. J.	1454	4.4	63.98
"	Hazel	G. J.	1206	4.7	53.68
"	Tagman	G. J.	1057	5.3	56.02
"	Belle	G. H.	1584	4.0	63.36
John Schild	No. 23	R. H.	1779	4.0	71.16
"	No. 16	R. H.	1634	3.5	57.19
Neilson Bros.	Jollie	R. H.	2558	2.6	66.51
A. W. Mills	Goldie	G. J.	1696	3.9	66.14
L. C. Daniels	Bridget	G. H.	1485	4.4	65.34
"	Gypsy	G. J.	973	6.7	65.19
"	Lizzie	G. J.	1367	4.9	66.98
"	Buttercup	G. J.	1311	4.6	60.31
"	Rose	G. J.	1274	4.5	57.33
"	Vida	G. J.	1200	4.6	55.20
Josi Bros. & Perron Jersey	"	G. J.	1476	4.3	63.47
"	Vera	G. J.	1268	5.0	63.40
"	Bally	G. J.	1352	4.6	62.19
"	Beauty	G. J.	1556	3.9	60.45
"	Daisy	G. J.	1767	3.4	60.04
"	Mouse	G. J.	1395	4.1	57.20
E. M. Leonnig	Buttercup	G. J.	1132	5.6	63.39
"	Blossom	G. J.	1004	5.5	55.22
Johnson & Son	Jessie	G. J.	964	6.5	62.66
O. K. Tittle	Shanks	G. J.	1184	5.2	61.57
"	Whitefoot	G. J.	1324	4.3	56.93
"	Horny	G. J.	1290	4.5	58.05
Vaughn & Darby	Edith	G. J.	1054	5.8	61.13
"	Peggy	G. J.	1088	5.6	60.93
"	Hattie	G. J.	1039	5.4	56.11
John Berns	Sally	G. D.	1314	4.6	60.30
Joe Donaldson	No. 50	G. J.	1206	5.0	60.30
"	No. 48	G. J.	1367	4.4	60.15
W. B. Vaughn	Crazy	G. H.	1519	3.9	59.24
"	Patchey	N.	1026	5.4	55.40
A. J. Rogers	Spot	G. H.	1070	5.6	59.20
"	Daisy	G. H.	1004	5.7	57.23
Jim Williams	Queen	G. G.	1361	4.3	58.52
"	Jessie	G. J.	1293	4.5	58.19
"	Midget	G. J.	1321	4.3	56.80
P. Norberg	Hulda	G. J.	1299	4.5	58.46
T. B. Hyder	Guernsey	G. G.	1860	3.1	57.66
Arthur Tippin	Goldie	G. J.	1101	5.2	57.25
"	Lola	G. J.	1122	5.0	56.10
Fred Wheeler	Hart	G. J.	1237	4.6	56.90
"	Prieta	G. H.	1454	3.8	55.25
Perkins & Van Tress	Molly	G. J.	1345	4.2	56.49
Peter Jacobs	Francie	R. H.	2046	2.7	55.24

Class B. Cows 4 years old making 50 pounds fat.

Owner	Name of cow	Breed	Lbs. milk.	Per cent Ft.	Lbs. B. F.
Neilson Bros.	Artis	R. H.	2248	3.8	85.42
"	Grace	G. H.	1491	3.6	53.65
T. B. Hyder	Rogue	R. G.	1504	4.7	70.69
"	Shorttits	N.	1097	5.4	59.24
"	Brownie	G. J.	475	4.5	52.88
N. G. Boquist	Tillie	G. H.	1590	4.0	63.60
"	Peggy	G. H.	1655	3.7	61.24
L. C. Daniels	Lew	G. J.	1082	5.7	61.67
Durrer Bros.	Hazel	G. J.	1352	4.3	58.14
"	Jewel	G. J.	1386	3.9	54.06
Paul Fitzpatrick	Hart	G. J.	1017	5.7	57.97
John Naegeli	No. 17	G. G.	1023	5.5	56.27
Adolph Erickson	Pet	G. H.	1516	3.7	55.09
Homer Mason	Ethel	R. G.	1169	4.7	64.94
Louis Weber	Lydia	R. J.	977	5.6	64.71
Jim Williams	Spot	G. G.	1091	5.0	64.55
"	Kittie	G. G.	1073	4.8	52.58
"	Red Rose	G. G.	1094	4.6	50.32
Clyde Kinnaman	Claudie	G. J.	818	6.2	50.72
Joe Donaldson	No. 45	G. J.	1076	4.9	52.72
Peter Norberg	Gladys	G. J.	831	6.1	50.69
Josi Bros. & Perron	Eva	G. G.	425	4.5	50.63
Vaughn & Darby	Ethel	G. J.	946	5.3	50.14

Class C. Cows 3 years old making 45 pounds fat.

Owner	Name of cow	Breed	Lbs. milk.	Per cent Ft.	Lbs. B. F.
John Burns	Brindle	G. J.	1807	4.5	81.32
"	Nina	G. J.	1243	4.5	55.94
N. G. Boquist	Rove	G. J.	1234	4.7	68.00
Joe Donaldson	No. 35	G. J.	1243	4.6	57.18
Philip Buslach	Molly	R. G.	1231	4.6	66.63
Durrer Bros.	May	G. J.	1051	5.3	55.70
"	Daisy	G. G.	1144	4.6	52.62
A. J. Rogers	Roney	G. J.	893	6.2	55.37
Jim Williams	Gypsy	G. G.	1101	4.8	62.85
L. C. Daniels	Dot	G. J.	952	5.5	52.36

Lay them right over the old shingles



WHEN re-roofing there's no need to rip off the old shingles—leave them where they are and apply Johns-Manville Asbestos Shingles right on top of them.

You save the delay and expense of stripping off the old shingles, the annoyance of littered lawns and broken shrubbery, the mess of splinters, dust and dirt in and around the house and the chances of serious damage in case of a sudden shower while the work is progressing. In addition, those old shingles make a mighty good roof insulation so that your upper rooms will be warmer in winter and cooler in summer.

And the finished roof will be permanent and will add appearance, fire protection and value to your house

ROOF OR RE-ROOF WITH JOHN'S-MANVILLE ASBESTOS SHINGLES

Johns-Manville Asbestos Shingles are made of Asbestos fibre and Portland Cement united under tremendous hydraulic pressure. They simply cannot rot or burn; neither do they warp, curl or split. They never need paint and will last as long as your building.

Johns-Manville Asbestos Shingles laid right over the old ones will quickly cover the gaping defects of a roof that's mighty far gone. Investigate this improved method of re-roofing. We'll gladly give you full particulars and estimate. Write, call or telephone today.

See the Saturday Evening Post of August 27th, for an even more complete description of re-roofing for the last time, or inquire of

LAMB-SCHRADER CO.

PHONE 28W TILLAMOOK, ORE.

Hupmobile

A. HUDSON GARAGE

YOU'D BE SURPRISED

at the difference a good range makes in your house work. Let us show you

The Great Majestic Range

"The Range With a Reputation"

ALEX McNAIR & COMPANY

Manhattan, Rockaway and Tillamook Stage Line

Leave Tillamook Hotel at 10:45 a. m. and 4 p. m.	Leave Manhattan 8:30 a. m. and 1 p. m.	Arrive at	a. m.	p. m.
Arrive at	June	10:55	4:10	
Lake Lytle	Kilchis	11:00	4:15	
Rockaway	Idaville	11:05	4:20	
Salt Air	Bay City	11:10	4:25	
Twin Rocks	Miami	11:22	4:37	
Ocean Lake	Cove	11:25	4:40	
Watseco	Garibaldi	11:28	4:43	
Barview	Barview	11:35	4:50	
Garibaldi	Watseco	11:40	4:55	
Garibaldi Cove	Ocean Lake	11:46	5:01	
Miami	Twin Rocks	11:47	5:02	
Bay City	Salt Air	11:51	5:06	
Idaville	Rockaway	11:54	5:09	
Kilchis Factory	Lake Lytle	12:03	5:14	
Tillamook	Manhattan	12:06	5:17	

We Connect With Portland Stage. Minimum Charges Good Cars

(Continued on Page 7)