

### Tillamook-Portland Cadillac Stage Line

will put its new schedule into effect at once with no stops for dinner in order to reach Portland and Tillamook at an early hour. Ticket office: F. B. McKinley Real Estate Office. Bell phone 72W and Mutual phone.

<b>LEAVES</b> Tillamook 7:30 A. M. 1:45 P. M.	<b>LEAVES</b> Portland Hoyt Hotel 8:15 A. M. 2 P. M.
Arr. Portland 1 & 7:10 P. M.	Arr. Tillamook 1:30 & 7:30

### GOLDEN ROD DAIRY

Quality Dairy  
Products

Milk, Cream, Cottage Cheese

**Erwin Harrison**

Bell 6F13 Both Phones Mutual

### CITY TRANSFER

Service to All

Experienced Furniture and Piano Movers  
STORAGE

A. F. WALLACE, L. O. O. F. BUILDING

Office phone 65-J and Mutual Residence 78-R

### COAL - CEMENT - LIME

28 W

LAMB-SCHRADER CO.

### Legal Notices

#### CITATION IN THE COUNTY COURT OF THE STATE OF OREGON FOR TILLAMOOK COUNTY

In the matter of the estate of John Larson, deceased, Camilla Nielson Reichardt and Marie Vilhelmine Neuman Petitioners and plaintiffs, vs John A. Nelson, administrator of the estate of John Larson, deceased, Emma Adams, Anna Christine Neumann, and all persons unnamed or unknowns having or claiming any interest in and to the above entitled estate as heirs or distributees.

Defendants

To Anna Christine Neumann, and all persons unnamed or unknowns having or claiming any interest in and to the above entitled estate as heirs or distributees, defendants:

#### IN THE NAME OF THE STATE OF OREGON

You and each of you are hereby cited and required to appear in the County Court of the State of Oregon, for the County of Tillamook, at the Court Room thereof, at Tillamook in said County and State, on Tuesday the 11th day of October 1921, at the hour of 10:00 o'clock A. M. of said day, then and there to show cause, if any there be, why the facts should not be found and the rights of heirship to and distribution of said estate not decreed as set forth and prayed for in the petition of the plaintiffs on file herein in this Court.

You and each of you are hereby further required to appear before this Court on said time and place and file your respective claim or

claims of heirship, ownership or interest in said estate.

This citation is served upon you pursuant to an order duly made and entered herein by the Honorable Homer Mason, Judge of the above entitled court, dated the 8th day of July, 1921.

Witness, The Honorable Homer Mason, Judge of the County Court of the State of Oregon, for Tillamook County, with the seal of said Court affixed, this 8th day of July, 1921.

Attest: H. S. Brimhall  
County Clerk.

This citation is served upon you by publication in the Tillamook Headlight, a newspaper published and of general circulation in Tillamook County, Oregon, in pursuance to an order of the Honorable Homer Mason, Judge of the above entitled Court, duly made and entered on the 8th day of July, 1921.

John Olsen  
Attorney for Plaintiffs and Petitioners.  
Postoffice address  
413 Chamber of Commerce Bldg., Portland, Oreg.  
Date of first pub. July 14, 1921  
Date of last pub. August 26, 1921

#### ADMINISTRATOR'S NOTICE TO CREDITORS

Notice is hereby given that the undersigned has been, by the County Court of Tillamook county, State of Oregon, duly appointed administrator of the estate of Laura A. Akerstrom, deceased.

All persons having claims against said estate are hereby notified to present the same, duly verified, and with the proper vouchers, to the undersigned, at the Tillamook County Bank, in the City of Tillamook, Oregon, within six months from the date of the first publication of this notice. Dated and first published June 30th, 1921.

E. B. MacNAUGHTON,  
Administrator  
6-3015

#### NOTICE OF ADMINISTRATRIX TO CREDITORS

Notice is hereby given that the

### ALEX McNAIR & COMPANY

**YOU'D BE SURPRISED**  
at the difference a good range makes in your house work. Let us show you

**The Great Majestic Range**  
"The Range With a Reputation"

### ALEX McNAIR & COMPANY

County Court of the State of Oregon, for Tillamook County, has appointed the undersigned administratrix of the estate of Ervin Carter, deceased, and any and all persons having claims against said estate are hereby required to present such claims properly verified together with the proper vouchers to the undersigned at her residence in Aurora, Oregon, on or before six months from the date of this notice. Dated July 21, 1921.

ELMA DENTEL,  
Administratrix of the Estate of Ervin Carter, deceased.  
7-21-21-15

#### REAL ESTATE TRANSFERS

W. C. Miller et al to Beulah M. Messinger \$50. Lots 2 & 3 blk 9 Neartarts.

Elizabeth F. Marcus & hus to G H Grabenhorst \$10. Lot 6 blk 12, Neakowin.

J F Turnbull et al to John Matkovich \$10, 29.81 acre tract in Sec 13 T 2 S R 16 W and Sec 18 T 2 S R 9 W

Otto Nicolay to Frank C Wirfs \$10 SE 1-4 of SW 1-4 and SW 1-4 of NE 1-4 Sec 10 T 5 S R 10 W 80 acres.

Adelade E Graves & hus to Anna Welch \$10 lot 12 blk 5 Manhattan.

Allen Williams to Belle F. Congogue \$10 part of lots 4 and 5 blk 22 Wheeler.

R J Larson & wf to M L White & wf \$300 lots 3 4 5 6 blk 12 Original town of Nehalem.

#### DEMAND FOR REGISTERED JERSEY SIRE INCREASES

The Smith-Umpqua Cow Testing association is the first in the state to report 100 per cent in the use of registered dairy sires at the head of the herds. Every dairyman in the association has a registered Jersey

sire in service. The association was organized in 1918 and the members have made continuous progress in breeding and feeding their herds since that time.

The average production per cow during June was 874 pounds of milk and 41.35 pounds of butterfat. The honor cow was "Lady" a grade Jersey, owned by Roberts and Sons, of Reedsport, which produced 1569 lbs of milk and 83.10 pounds of butterfat. The highest average yield in a herd was 1199 pounds of milk and 55.05 pounds of butterfat, made by the 19 Jerseys, also owned by Roberts and Sons.

#### OREGON INDUSTRIAL REVIEW

Bend—Pencil factory reopens.

Portland—\$500,000 electric turbine engine added to P R L & P's plant.

Klamath Falls has 150 acres permit growing for oil.

Oregon federal taxes are \$35.50 per capita.

Logging resumed by the Smith-Powers Co. in Coos county.

Roseburg—Operations being continued in Perdue mines.

Oregon hop crop all sold to English brewers, bringing about \$3,000,000.

North Bend—Buchner Lumber Co to build large shingle mill at once.

North Portland to have \$250,000 harbor improvement.

Portland—Japan ships chartered to take wheat to Europe. Vessels scheduled for July sailing to spend \$375,000 on repairs.

Bank of Prineville will finance dairy farmers.

Pendleton—Farmers to rebuild burned warehouse at Myrick.

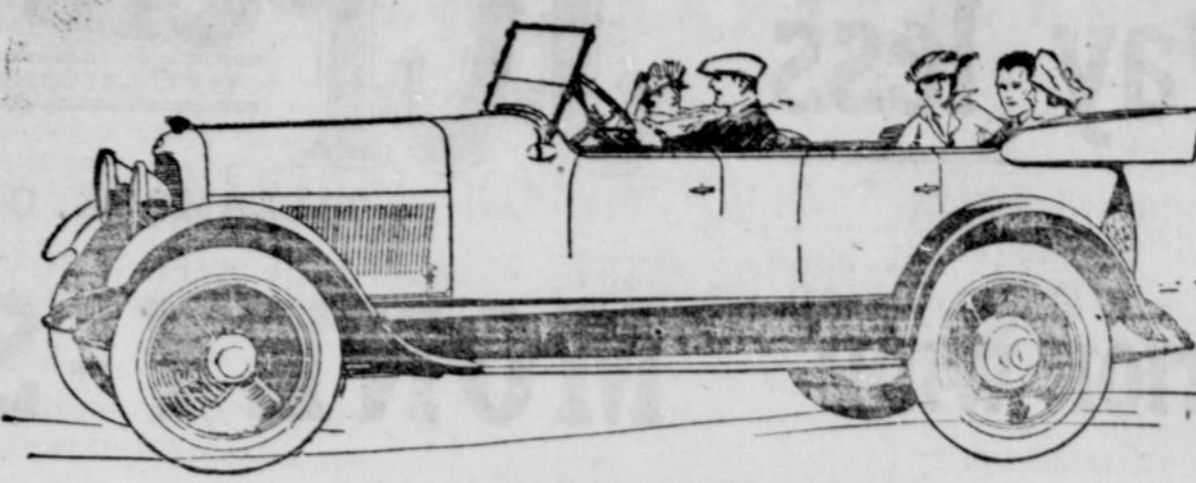

## PAIGE

The Most Beautiful Car in America

### A Safe, Sane Investment

Our five passenger "Glenbrook" is a new 1921 car—not an old model re-painted and re-christened for the selling season. Keep that point in mind please. It amounts to a positive guarantee against sudden and unwarranted depreciation.

Furthermore, the price has been reduced to \$1635. You have only to look at the car to realize that no greater value was ever offered before, during or after the war. In fact, no such car was possible until 1921.

These are hard facts, and they are very important. Give them a little consideration and you will understand why the "Glenbrook" is so universally regarded as a safe, sane and profitable investment.

PAIGE-DETROIT MOTOR CAR CO., DETROIT, Michigan  
Manufacturers of Paige Motor Cars and Motor Trucks  
Prices quoted f. o. b. Detroit

### Tillamook Auto Company

**AVERAGES COUNT**  
Life is nothing but a lot of averages. Nobody ever had everything his own way. Instead of depicting lack of profit this last year take a three or five year average. It will make you feel almost cheerful again. Ups and downs will come, but a 'nationalized account' here at the First National will produce more 'ups' than 'downs'. Home of 'Nationalized Accounts.'

**DIRECTORS**  
John Morgan W. J. Riechers  
A. W. Bunn B. C. Lamb  
Henry Rogers C. J. Edwards  
C. A. McGhee

**The First National Bank**  
TILLAMOOK, OREGON

## Hupmobile

**A. HUDSON GARAGE**

## Fresh Chinook Salmon

8c Per Pound Dressed  
9c by Parcel Post to R. F. D.

**R. B. HAYS, Tillamook, Oregon**