

OPENING DANCE

Rockaway Hall, Saturday Eve, July 2nd.

DARBY'S ORCHESTRA.

W. C. T. U. AT BEAVER

The W. C. T. U. ladies at Beaver had a very profitable afternoon last Thursday at the home of Mrs. Goldworthy. Mrs. Morehead became a member of the union at that time and Mrs. Ethel McClay was elected

Secretary-Treasurer in place of Mrs. Eckerson, resigned. Grandma Rhodes was guest of honor and Mrs. John Dyke and daughter, Florence, of Portland as out of town guests. Miss Florence favored the meeting with several piano solos. It was voted at the meeting to send what money there was on

hand to the babies home in Portland that is being built by the Oregon W. C. T. U. Refreshments were served by the hostess assisted by Mrs. R. O. Richards. The next meeting will be with Mrs. Gladys Woods.

BIG CONGRESS IDEA FOUGHT

Washington—The steering committee called off the Republican caucus which was summoned for the purpose of forcing consideration of reappointment due to the insistence of Congressmen McArthur and Barbour.

The committee will probably report the bill within the next few days but a fight on the floor is certain because the committee is now dominated by members from the states which will lose congressmen if the number of congressmen is kept at 435.

It is probable that the same fight that took place last year will be repeated as the best information is to the effect that the committee bill will provide for 483 members, the same bill that was defeated last year.

McArthur and Barbour and other Western congressmen are prepared to fight this to a finish on the floor.

"THE DARK MIRROR" HERE

Louis Joseph Vance's engrossing novel of adventure, "The Dark Mirror," has been pictured by Thomas H. Ince with Dorothy Dalton as the star and will be shown at the Gem next week.

NOTICE

There will be a food sale next Saturday, July 2, at Conover's grocery store beginning at 9 o'clock, given by the ladies of the U. B. church.

FOR SALE — USED COLLARS, bridles, cruppers, halters, tugs, yoke straps, side curtains, Ford top, hame straps, oak commode, ice chest, kitchen table. Priced low, value no consideration. Auto Top Shop, side door opposite Post Office.

LUMBER WILL BE ON THE FREE LIST

Washington—Developments in the last twenty-four hours indicate a real fight on the lumber schedules when the new tariff reaches the floor of the house.

At a meeting fifteen states were represented and it was decided to make a fight on the floor against high lumber tariff.

Chairman Fordney when told that these members intended to try to recommit the lumber schedule declared that the commission would carry through its policy of protecting the lumber industry of the Northwest and would win any contest started on the floor of the house to put lumber on the free list.

Every indication is that the lumber fight will be the most spectacular of the whole struggle to enact a tariff and that the Middle West farmers will make a supreme but unavailing fight to keep the Northwest lumber on the free list.

Among the fifteen states represented in the conference were North and South Dakota, Minnesota, Wisconsin, New York, Indiana, Illinois, Iowa, Nebraska, Kansas, Oklahoma and Ohio.

MOVIE QUEEN AT EIGHT.

Dixie Doll Coming to Chautauqua.



Like the great film companies, the Chautauqua systems are continually searching for unique personalities and popular favorites. This year, the Cadman System persuaded Dixie Doll, the eight year old Child Marvel of Hollywood to leave the studios long enough to visit the cities on the Lincoln Circuit.

Dixie Doll has played with Doug Fairbanks in "The Musketeer," Charles Ray in an "Annoirille of Clothesline Alley" and "The Girl Dodger" and took the lead in "Hello-tropes." She was the little Belgian boy in "The Beast of Berlin" and has also appeared with Mary Pickford, Charles Chaplin and others.

Dixie Doll has very light hair, a delicately oval face, dark eyes and lashes and is perfect in form. She is a "type" that photographs remarkably well and consequently is greatly in demand among directors. In addition she is a charming little actress and has a most wonderful voice, which fits her for Chautauqua work.

With Dixie Doll is her sister, Yankee Doll, who is ten years old, probably the youngest whistler in Chautauqua work, and a beautiful soprano soloist as well.

Mrs. Doll, the mother of these two remarkable girls travels with them as manager and accompanist.

Dixie Doll is a remarkable reader and presents such gripping numbers as Robert W. Service, "Ballads of the Yukon." Both girls sing and give sketches illustrating life in the movie studios. They are a remarkably interesting pair.

ADMINISTRATOR'S NOTICE TO CREDITORS

Notice is hereby given that the undersigned has been, by the County Court of Tillamook county, State of Oregon, duly appointed administrator of the estate of Laura A. Atherton, deceased.

All persons having claims against said estate are hereby notified to present the same, duly verified, and with the proper vouchers, to the undersigned, at the Tillamook County Bank, in the City of Tillamook, Oregon, within six months from the date of the first publication of this notice. Dated and first published June 30th, 1921.

E. B. MacNAUGHTON, Administrator

THE PHOTOFIT TAILORING CO.

Announces Its Opening on or about

JULY 10th

On 2nd St., Opposite Royal Restaurant.



Tailoring with a Camera ! WHAT IS IT ?

The newest and most scientific method of measuring the male sex for its garments—the method adopted by the International Association of Clothing Designers at their convention in Chicago in January, 1921—the method by which low or round shoulders or other bodily peculiarities are unerringly recorded by the infallible photographic plate, and the cloth cut and joined in such a way that these peculiarities may be masked or accentuated, as desired—the method which eliminates misfits caused by the slipping or stretching of the tape—and—the method used **EXCLUSIVELY** by **THE PHOTOFIT TAILORING CO.** for measuring its customers.

SUITS FROM \$35.00 UP.

A PERFECT FIT GUARANTEED.

Underwear, Shirts and Sox also made to order.

THE PHOTOFIT TAILORING CO.

YOU'D BE SURPRISED

at the difference a good range makes in your house work. Let us show you

The Great Majestic Range

"The Range With a Reputation"

ALEX McNAIR & COMPANY

Headlight Advertisers Get Quick and Sure Results

Special Trains

WILL OPERATE BETWEEN

Tillamook and Mohler
July 3rd and 4th

SCHEDULE SUNDAY, JULY 3RD	
Read Down	Read Up
3:25 PM 9:30 AM Lv Tillamook	Ar 12:45 PM 6:30 PM
3:45 PM 9:50 AM Lv Bay City	Ar 12:25 PM 6:10 PM
4:08 PM 10:13 AM Lv Bar View	Ar 12:00 N 5:45 PM
4:19 PM 10:24 AM Lv Rockaway	Ar 11:49 AM 5:34 PM
4:23 PM 10:28 AM Lv Manhattan B'n	Ar 11:41 AM 5:25 PM
4:41 PM 10:46 AM Lv Wheeler	Lv 11:25 AM 5:10 PM
4:50 PM 10:55 AM Ar Mohler	Lv 11:15 AM 5:00 PM

Stops made at all intermediate points.

SCHEDULE MONDAY, JULY 4TH	
8:25 PM 5:00 PM 9:30 A M Lv Tillamook	
8:45 PM 5:20 PM 9:50 A M Lv Bay City.	
9:08 PM 5:43 PM 10:13 A M Lv Barview	
9:19 PM 5:54 PM 10:24 A M Lv Rockaway	
9:23 PM 5:58 PM 10:28 A M Lv Manhattan Beach	
9:41 PM 6:16 PM 10:46 A M Ar Wheeler	
10:00 PM 6:25 PM 10:55 A M Ar Mohler	
12:45 PM 8:15 PM 11:45 P M Ar Tillamook	
12:25 PM 7:55 PM 11:25 P M Ar Bay City	
12:00 N 7:30 PM 11:00 P M Ar Barview	
11:49 AM 7:19 PM 10:49 P M Ar Rockaway	
11:41 AM 7:11 PM 10:41 P M Ar Manhattan Beach	
11:25 AM 6:55 PM 10:25 P M Ar Wheeler	
11:15 AM 6:45 PM 10:15 P M Ar Mohler	

Stops made at all intermediate points

Portland Special Train

MONDAY, JULY 4TH

Leaves Tillamook 3:25 PM	Leaves Wheeler 4:41 PM
Leaves Bay City 3:45 PM	Leaves Salmonberry 5:43 PM
Leaves Rockaway 4:19 PM	Leaves Timber 7:27 PM
Arrive Portland Un. Sta. 10:35 PM	
Stops 15 min at Timber for lunch	

For further particulars inquire of Agents.

Southern Pacific Lines

JOHN M. SCOTT General Passenger Agent

Studebaker

NEW LIGHT-SIX LANDAU-ROADSTER

The Ideal 2-Passenger Convertible Car

FOR professional and business men, or anyone wanting a two-passenger car, this is the ideal all-year-round car.

In cold or inclement weather you get complete protection. On pleasant days, simply by dropping the windows, this LIGHT-SIX becomes practically an open roadster.

The NEW LIGHT-SIX Motor, of exclusive Studebaker design and built complete in Studebaker factories, is remarkable for its power, economy, flexibility and smoothness.

You can have the advantage of this motor's wonderful gasoline economy and the satisfaction of its smoothness of operation only by owning a Studebaker LIGHT-SIX. Come in, see this remarkable car and judge for yourself.

Touring Car . . . \$1485
Landau-Roadster . . . 1650
Sedan 2150

Cord Tire Equipped
F. O. R. South Road

Williams & Williams

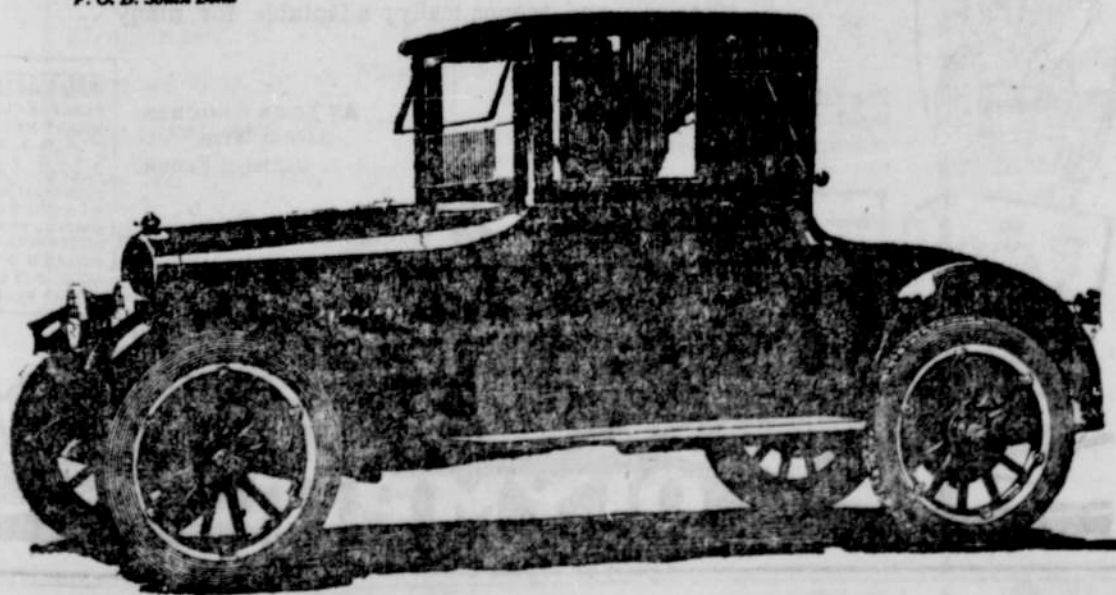

THIS IS A STUDEBAKER YEAR