

Why You Should Vote for BOOTH, Republican Candidate for United States Senator.

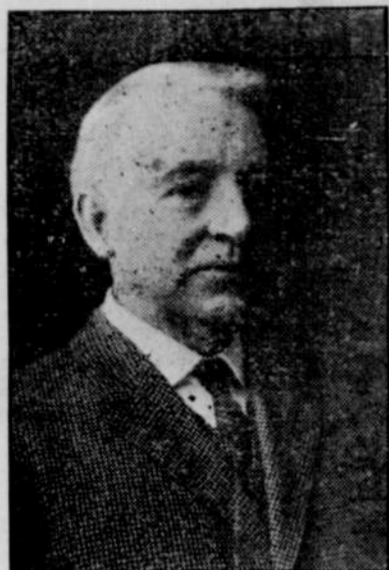

Are you better off now than you were under a Republican administration? Are you satisfied? If you believe in the principles of the Republican Party, if you are convinced that these principles are best for the country, then prove it by voting for your standard bearer, Robert A. Booth, Republican Candidate for the United States Senate. You know that under Republican presidents the people of the United States have good times. You know that under Democratic presidents you have Democratic times. Remember the prosperity under McKinley, Roosevelt and Taft. Remember the conditions under Cleveland and Wilson. The issue in this campaign is not one of personality. It is not one of non-partisanship. It is a question of whether you prefer prosperity under Republican administration.

Do you have enough work? Are your wages good? Is your business what you want it to be? If you are satisfied with present conditions, well and good; if you believe that the present situation is better than under McKinley, Roosevelt and Taft, you know what to do. The way to bring prosperity is to help elect a Republican Senator. The Republican candidate in Oregon is R. A. Booth. This is a Republican year. Vote the ticket straight.

Paid advertisement, Republican State Central Com., Imperial Hotel.

POLICIES OUTLINED BY DR. WITHYCOMBE

Primary Law Endorsed, Economy Urged and Rural Development Advocated.

In a statement issued at Medford Thursday, Dr. James Withycombe, Republican direct primary nominee for governor, outlines the policies and ideals of state government to which he adheres as an aspirant for the office of chief executive. The statement, in effect, is a platform and in it he discloses fully and unmistakably his stand on the vital issues of the campaign. The statement follows:

"As the Republican direct primary nominee for governor of Oregon, I wish to address to the people of the state a brief general outline of those ideals of state government which it is my ambition to put into effect and which moved me to become a candidate for the high office of governor.

Aim is to Lighten Burden.

"At the outset I am going to name economy in the administration of state affairs. Not economy at the expense of efficiency, but economy as a part of efficiency. It is my firm belief that the present burden placed upon the taxpayers of Oregon is out of all proportion to the taxable wealth of

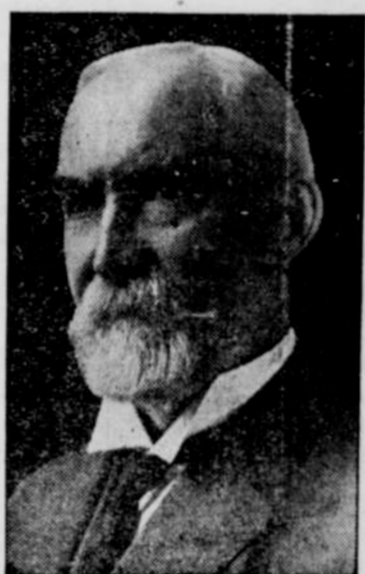

DR. JAMES WITHYCOMBE

the state. The burden has become galling, particularly at this time, and it will be my aim to lighten this load. It can be done. It must be done. Eliminate extravagance in state affairs, administer the affairs of state on a sane, business-like basis and the harvest will be tens of thousands of dollars saved to the people who foot the bills. "It is hardly necessary for me to say that rural development is a matter of the greatest possible importance to the state. Our wealth and prosperity have their foundation in farmer and producer. Encouragement and cooperation must be given to the men who till the soil and develop that wealth which is reflected in every industry and in which each and every citizen shares.

Needs of Oregon Known.

"In this connection I believe I appreciate and understand fully the needs of Oregon, the richest of states in natural resources. During the 43 years of my residence in Oregon there is no part of Oregon whose resources, industries and special needs I am not thoroughly in touch with. For 16 years, as a member of the Agricultural College faculty, practical and scientific agriculture have occupied a considerable share of my interest and activity.

"The building of good roads is another matter the importance of which must not be lost sight of. It is unnecessary to dwell upon the value and importance of good roads in the development of Oregon. The working out of a network of good roads will add to the welfare and prosperity not only of the farmer, but of every one of us, since the prosperity of the farmer is reflected to the state at large.

Construction Cost a Factor.

"Of equal importance is the cost of constructing these roads, a cost which may grow out of proportion to the value of a specified road. There must be an equitable method of placing the cost of good roads, and above all there must be insisted upon a system of highway construction which will give a dollar's worth of road for every dollar expended.

"On the subject of law enforcement, and as to my attitude on the laws now existing and which may exist, any man who aspires to represent the people hones in as their governor can have but one view. Law enforcement is a fundamental duty, one which must be met fully and firmly at all times. I have always been on the side of decency and law enforcement. My whole life, public and private, bears that out to the fullest possible degree. And I will always be found on that side.

Primary Law Supported.

"The direct primary law has my fullest sympathy and support. It has passed through its experimental stage and become a successful established fact. The direct primary law marks a big forward step in constructive legislation and there is no stronger evidence of its triumph in Oregon than is to be seen in the fact that the seven Republican candidates who contested with me for the Republican nomination for governor at the direct primary election are now united in supporting

me actively as the successful candidate.

"I hitherto have indicated my fullest sympathy with the construction measures placed upon the statute books by the people and I construe it to be the unalterable duty of the governor to uphold and defend these laws. I am particularly opposed to use of the 'emergency clause' for any purpose other than that intended by the constitution, and never would I, as governor, permit use of the 'emergency clause' to defeat the initiative and referendum.

Harmony Held Desirable.

"The relationship between the chief executive and the legislature is a matter upon which I desire to bring attention. As the highest representative of the people's interests it is the duty of the governor to stand between the people and the legislature as the guardian of the people's interests. I believe more can be accomplished for the good of the people if the governor and legislature work with some degree of harmony rather than at swords' points, with mutual attempts at brow-beating. Such would be my aim, as governor, but at the same time I shall safeguard the public in the strictest way from unnecessary or extravagant appropriations or in any action which may not be directed towards the best interests of the people, or the laws enacted by the people.

"I wish to call attention to the fact that I was the first man in Oregon to advocate publicly the single-item veto. I have said, and now reiterate, that the single-item veto might prove dangerous in the hands of a narrow, vindictive and vengeful governor. By this I mean that I oppose the giving over of the reins of state government to any man who has not the poise, balance, dignity and fairness which the high position of governor demands. The single-item veto itself is a necessity of the first importance."

Bids Wanted.

Sealed bids will be received by School District No. 9, for the construction of a playground building in accordance with the plans and specifications therefor prepared by U. G. Jackson, Architect, Tillamook, Oregon. Separate bids wanted for carpentry, concrete, sheet metal and plumbing, painting and electrical work. The contractors must furnish approved bond in the amount of the contract. Plans and specifications may be had at the office of the Architect. The school board reserves the right to reject any and all bids. Bids must be in the hands of the Clerk by Saturday, October 31st, 1914 at 6 p.m.

E. J. Clausen, Clerk.
H. T. Botts, Chairman.

The Federal authorities are investigating the operations of four companies whose stock selling operations met with the disapproval of the Corporation Commissioner of Oregon. Their dealings were so "raw" that he deemed it his duty to place the facts before the federal authorities.

Vote to Save Industrial Oregon.

VOTE "NO" 329 AND "NO" 331.

The very life of the future manufacturing and industrial progress of Oregon hinges upon the defeat of the so-called "Water Front" bills, to be voted on Tuesday, November 3rd.

So cunningly and adroitly are these bills worded there is grave danger that many people will be deceived.

If these measures become laws the result will be that the State will take title to the tidelands and submerged lands and will be prohibited from selling any of these lands. They can only be leased for docks. No more ship-yards, saw-mills, canneries or other plants requiring access to deep water—nothing but dock, docks, docks.

Every citizen of Oregon—wage earner, farmer, business man or woman, wants to prosper. These measures if enacted will throttle progress at the gate. Investors will shun Oregon. This means no work for the wage-earner, nothing to pay the store-keeper with and therefore nothing to pass on to the farmer or producer. Let no one think these bills do not concern him.

Before you go into the booth to vote, read 329 and 331 carefully. Talk to your neighbors about them.

Oregon is rich in natural resources, but poor in development. What the state needs above everything else is outside money to come in and develop its resources. That means GOOD WAGES, PLENTY OF WORK, GOOD PRICES AND GOOD TIMES.

This is not a political question; it concerns only the prosperity of Oregon and of you.

Give Progress and Good Times a helping hand by voting "NO" 329 and "NO" 331.

OREGON COMMERCIAL PROTECTIVE ASSOCIATION,
1208 Yeon Building, Portland, Oregon.

Paid Advertisement.

County High School Fund.

(By County School Superintendent.)

This question will be submitted to the voters of Tillamook County for their acceptance or rejection at the coming election. I feel it is my duty to call the voters attention to the proposed enactment, and give an expression regarding the measure.

I believe it to be the best high school law on the Statute Books. There are three other forms of high schools. This is not a school but a fund for the purpose of carrying on high schools or paying tuition for all pupils attending high schools.

As the law now stands pupils who attend a high school in a district, to which they do not belong, is either obliged to pay their tuition personally or the school district to which they belong may pay the tuition for them.

The establishing of this fund will make it so that a pupil may attend a high school in any part of the county without cost to the pupil or to the district to which they belong. That is, their tuition is paid from this fund to the school which they attend. No school will draw from this fund unless they have high school pupils in attendance. The basis of apportionment is upon attendance. The attendance apportionment is a fixed sum per pupil. A district having high school pupils will draw from this fund \$40.00 for each pupil in regular attendance for the first twenty, or less; \$30.00 for the second twenty and \$12.50 for each additional pupil. There is no building fund attached to this law.

We favor this measure, first, for the reason that it will make it possible for a number of boys and girls who are not attending high school at the present time to do so. In the second place it will help rural districts to establish and maintain a high school that under our present conditions can not do so. For instance, when a district has ten pupils doing high school work they would receive \$400 from this fund; when they have twenty pupils doing high school work they would receive \$800. This would employ a teacher eight months at \$100, which would be an improvement to the school system of such districts as Beaver, Cloverdale, Mohler and Balm combined, Meda and Oretown combined, Wheeler, Garibaldi and like points where we are really in need of high school advantages. Pupils in adjoining districts would attend these schools if established. Wilson River and Fairview would also be points where high schools could be established. However the last two are within reach of Tillamook High School and this fund would pay the tuition of these pupils.

There are at present about 160 high school pupils attending the high schools of the county. There should be according to our records at least 200 in attendance. 100 more could be reached if the suggested law was in operation.

The estimated levy to maintain this fund is one-half mill, it would not require that sum for the present but when all pupils who should be in high school are attending it would require about this sum to meet the requirements.

could be reached if the suggested law was in operation.

The estimated levy to maintain this fund is one-half mill, it would not require that sum for the present but when all pupils who should be in high school are attending it would require about this sum to meet the requirements.

The law regarding this fund will be found in the Oregon School Laws as follows: Laws for 1909, page 106, Chapter IV.; Laws for 1911, page 116, Chapter IV.; Laws for 1913, page 146, Chapter IV.

The members of the school boards may secure copies of the 1913 laws by calling for them at the office: Persons interested may secure copies of the 1909 and 1910 laws by calling for them while they last. Copies of these books will be left with the county Sheriff, so that you can get them there when I am not found in my office. Read this law and if you believe as I do that it will be a help to the schools where help is needed and that it will not be a burden upon anyone, give us your support. I'm sure the boys and girls in the rural districts will appreciate and improve the opportunities made possible by the adoption of this law and carrying it in to effect.

Why Destroy Lumber Industry.

Lumber is by far the most important industry of Oregon. We have one fifth of the standing timber of the United States in Oregon. Not another saw mill will be erected on the tide lands or rivers of Oregon if these so-called "Water Front" bills pass. The way to defeat them is to—

VOTE "NO" 329 and "NO" 331.
Oregon Commercial Protective Assn.
1208 Yeon Bldg. Portland Ore.
Paid Adv.

Save Industrial Oregon.

The one way to protect the future manufacturing and industrial development of Oregon is to vote against the vicious measures known as the "Water Front" bills, numbers 328 and 330 on the ballot. They are a direct attack on the prosperity of every man, woman and child in Oregon and ought to be beaten.

These measures are not only a vicious thrust at Oregon's progress but they are a veiled attack upon the public school system of the state, in that they will if passed, deprive it of large sums of money every year.

VOTE "NO" 329 and "NO" 331.
Oregon Commercial Protective Assn.
Yeon Bldg. Portland, Ore.
(Paid Adv.)

Cut Prices.

Cabinets, per doz. \$1.00 and up
Post cards50 and up
Enlargements25 and up
Tillamook Studio,
Opposit Court House.

The Range With A Reputation

Some of the Reasons Why

A Perfect Baker—absolutely dependable, every day, year in, year out. Built on honor, of the best materials.

Outwears Three Ordinary Ranges

The only range made entirely of charcoal and malleable iron. Malleable iron can't break—charcoal iron won't rust like steel.

Economical In Fuel

The seams of the Majestic are riveted (not put together with bolts and stove putty)—they will always remain air tight, because neither heat nor cold affects them. The Majestic oven is lined throughout with pure asbestos board, held in place by an open iron grating—you can see it—and it stays there always. Air tight joints and pure asbestos lining assure an even baking heat, saving one-half the fuel. All doors drop to form rigid shelves. No springs. Malleable iron oven racks slide out automatically, holding whatever they contain.

The Great MAJESTIC Charcoal and Malleable Iron RANGE

—has an copper reservoir which heats like a tea kettle, through a copper pipe stamped from one piece of copper, setting against the hand lining of fire box. It boils 15 gallons of water in a very few minutes and by turning a lever the frame and reservoir move away from fire. An exclusive patented Majestic feature. Open and shut pans drop away with shoving ash-ventilated ash, this prevents heat from catching fire—ash cup catches ash, and prevents heat from catching fire—ash cup catches ash, and prevents heat from catching fire.

Ask us to show you the greatest improvement ever put in a range.

Don't buy the range you expect to last a life time "until, unless," or "you'll be sure to be disappointed." Come to our store, and see the Great Majestic—have its many exclusive features explained—find out why the Majestic is 30% stronger than all other ranges where most ranges are weaker. It is the best range at any price and it should be in your kitchen.

FOR SALE BY
ALEX. McNAIR & CO.

It Should Be In Your Kitchen

Entire Top Doors and Frames made of Malleable Iron—can't break or crack.

Lined with Pure Asbestos Board.

Made of Charcoal Iron, adding 360% to life of Range.

IN GALLON ALL CORNERS PRESERVE WILL GIVE YOU BOILING WATER.