DAIRY AND CREAMERY

A FAMOUS OLD JERSEY.

How Is This For an Eighteen-year-old Cow?

Here is a picture of "Marjoram II. A. J. C. C. 12,805." She was one of the World's fair Jerseys, and belongs to T. S. Cooper's famous Pennsylvania herd that attracted so much attention at the New York live stock show. Marjoram is a Stoke Pogis, full sister to Stoke Pogis III and V. Males make great records as sires, but this old cow has an

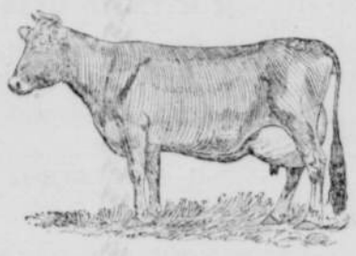

MARJORAM II.

unexampled record as a dam. Five of her daughters have tested an average of 18 pounds 12 ounces of butter a week. The vast udder and great milk veins, the mild, intelligent eye of Marjoram are exceedingly taking. Marjoram is now 18 years old, and can rest on her laurels. Such a cow comes in time to be considered almost one of the family. Sometimes such a brave old matron is kept after her usefulness is ended and fed and petted because she has "raised all the children."

Dutch Dairy Show at Edam.

From Broek to Edam, the home of the famous round Dutch cheese, is about 40 minutes on the train. A great dairy show and general exhibition were going on while I was in Holland, and I was curious to visit this famed town and to see how they conducted a fair. The town itself is very much like all the small Dutch towns. The entire place is cut up with canals, and to get to the exhibition one must cross a great many drawbridges. The streets are narrow, but all paved with brick or stone. Some of the houses lean toward the street and some away from it. The usual number of side shows, candy shops and restaurants lined the way. Flags were flying in all directions, while arches of roses and plants spanned the streets. The place for holding the fair, strange to say, was in the grounds of one of the large churches and in some of the outbuildings or sheds which apparently belonged to the church. The sheep and cattle were standing on streets adjoining the church, entrance being obtained through the fence which surrounded them.

The first place visited of interest to dairymen was an exhibit of dairy utensils. These goods were got up in excellent style, and many of them were unique. For instance, a gang press for edams was constructed somewhat as follows: A trough (similar to a Canadian gang press) is elevated at one end about five feet. At the other end is a wheel to which are attached three small ropes, the center one of which extends over the elevated end and has a weight attached. On each side of the wheel is a rope which is connected with a frame that applies continual pressure to the cheese, according to the weight which is attached to the center cord. A set of pasteurizing apparatus looked very nice, but would be rather expensive for ordinary dairy work. The cooler was a large corrugated circular tin with water on the inside; the milk trickles over the outside. Dr. Gerber's centrifugal milk tester and also the Lister-Babcock were on exhibition.

From here to the hall where the edam and gouda cheeses were shown was a short distance, but the great crowd made it rather difficult to get through. Some of the cheeses were finished in very fine style, having been coated with linseed oil, which made the smooth rinds on these round cheeses glisten like glass.

Some were made in pineapple form and some coated with a purple coloring matter and some were wrapped in tin foil. Most of the cheeses for export are colored on the outside and wrapped in foil. When cut in two, they are somewhat open in appearance. There was also a large exhibit of goudas, and quite a lot of butter. The latter did not look very tempting.—H. H. Dow in Montreal Herald.

Feeding Jersey Calves.

I believe that no fixed rule can be adopted for feeding calves. Some calves will take double the amount of milk at the same age that others can. We take the calf from its dam the third day and place it in a small box stall by itself. We feed it its mother's milk twice a day, being sure that the milk is warm. A little hot water added is a good plan. We keep a little clover hay within reach of the calf, even when it is 1 week old.

When the calf is about 1 month old, we begin to add warm skimmilk and increase the quantity of skimmilk from time to time, and decrease the amount of its mother's milk until it is 7 or 8 weeks old, when it will thrive on all skimmilk with a little oilmeal added. The oilmeal should be thoroughly cooked. When about 1 month old, we begin to feed the calf ground oats and bran mixed, giving it a small handful twice a day. As soon as it begins to eat freely it should be given as much as it will eat up clean. If we have skimmilk to spare, we feed it until the calf is 1 year old, but when 6 or 7 months old it will do well without milk.

During the summer months we turn the calves into a paddock, where they can have plenty of fresh air, exercise and fresh water. We think it is just as well not to have them run to pasture until after they are 1 year old.—P. J. Gogswell in Breeder's Gazette.

Consumption

AND ITS CURE

TO THE EDITOR:—I have an absolute remedy for Consumption. By its timely use thousands of hopeless cases have been already permanently cured. So proof-positive am I of its power that I consider it my duty to *send two bottles free* to those of your readers who have Consumption, Throat, Bronchial or Lung Trouble, if they will write me their express and postoffice address. Sincerely,

T. A. SLOCUM, M. C., 183 Pearl St., New York.

☞ The Editorial and Business Management of this Paper Guarantee this generous Proposition.

$1800.00 GIVEN AWAY TO INVENTORS.

$150.00 every month given away to any one who applies through us for the most meritorious patent during the month preceding.

We secure the best patents for our clients, and the object of this offer is to encourage inventors to keep track of their bright ideas. At the same time we wish to impress upon the public the fact that

IT'S THE SIMPLE, TRIVIAL INVENTIONS THAT YIELD FORTUNES,

such as the "car-window" which can be easily slid up and down without breaking the passenger's back, "sauce-pan," "collar-button," "nut-lock," "bottle-stopper," and a thousand other little things that most any one can find a way of improving; and these simple inventions are the ones that bring largest returns to the author. Try to think of something to invent.

IT IS NOT SO HARD AS IT SEEMS.

Patents taken out through us receive special notice in the "National Recorder," published at Washington, D. C., which is the best newspaper published in America in the interests of inventors. We furnish a year's subscription to this journal, free of cost, to all our clients. We also advertise, free of cost, the invention each month which wins our $150 prize, and hundreds of thousands of copies of the "National Recorder," containing a sketch of the winner, and a description of his invention, will be scattered throughout the United States among capitalists and manufacturers, thus bringing to their attention the merits of the invention.

All communications regarded strictly confidential. Address

JOHN WEDDERBURN & CO.,
Solicitors of American and Foreign Patents,
618 F Street, N. W.,
Box 385. Washington, D. C.

☞ *Reference—editor of this paper. Write for our 50-page pamphlet, FREE.*

Heart Trouble Quickly Cured.

A Convincing Testimonial.

MISS ELLA KURTZ.

"For 19 years I suffered from heart trouble. During that time I was treated by five different physicians. All of them claimed that I *could not be cured*. I was greatly troubled with shortness of breath, palpitation and pain in the side. If I became excited, or exerted myself in the least, the pain in my side became very severe. At times it seemed as though *needles were shooting through my side*. Sometime in the month of November last, I commenced taking

DR. MILES' HEART CURE

and since then I have improved steadily. I can now sleep on my left side, something I had never been able to do before. I can walk without being fatigued, and am in *much better health than ever before*. I would recommend all sufferers from heart trouble to try Dr. Miles' invaluable remedy without delay." MISS ELLA KURTZ,
518 Wright St., Milwaukee, Wis.

Dr. Miles Heart Cure is sold on a positive guarantee that the first bottle will benefit. All druggists sell it at $1, 6 bottles for $5, or it will be sent, prepaid, on receipt of price by the Dr. Miles Medical Co., Elkhart, Ind.

Dr. Miles' Heart Cure Restores ...Health

CATARRH

is a **LOCAL DISEASE** and is the result of colds and sudden climatic changes. It can be cured by a pleasant remedy which is applied directly into the nostrils. Being quickly absorbed it gives relief at once.

Ely's Cream Balm

is acknowledged to be the most thorough cure for Nasal Catarrh, Cold in Head and Hay Fever of all remedies. It opens and cleanses the nasal passages, allays pain and inflammation, heals the sores, protects the membrane from colds, restores the senses of taste and smell. Price 50c. at Druggists or by mail.
ELY BROTHERS, 56 Warren Street, New York.

Timber Lands

All those wishing to sell their timber claims on Wilson river and tributary to it will please send description of land and price thereof as early as convenient to

T. Steinhilber.

PORTLAND MARKET.

(Wholesale Quotations.)

OATS—Gray	$ 21 @	22
POTATOES ₱ 100 lbs	30	$ 35
ONIONS "		
WHEAT—Willamette	1 05	1 07
" Walla Walla	1 00	1 03
DUCKS ₱ doz.	3 00	4 50
GEESE "	4 00	5 50
CHICKENS—Old ₱ doz.	3 00	3 50
" Spring "	— —	— —
BUTTER—Bribe	25	35
" Store, in Rolls	17	20
" Choice Dairy	40	45
" Creamery	50	55
EGGS—Oregon	9	
LARD, Oregon	7	7½
" Eastern	—	—
BACON—Clear Sides	7	7½
" Hams	10	11
" Shoulders	—	6
FLOUR—Willamette		3 15
" Country Brands	3 25	3 15

Notice of Sheriff's Sale

OF PROPERTY FOR DELINQUENT TAXES FOR THE YEAR 1894.

Notice is hereby given that by virtue of a warrant issued out of the county court of the State of Oregon for Tillamook county on the 17st day of January 1896 attached to the list of delinquent tax payers for the year 1894 of Tillamook county, Oregon, and to me directed and delivered as sheriff and tax collector of Tillamook County, State of Oregon, commanding me to collect the delinquent taxes charged in such list, by levying upon and selling the goods and chattels of such delinquent tax payers and if none be found then upon the real property as set forth in said tax list or so much thereof as shall satisfy the amount of taxes so charged with costs and expenses of sale; situated in Tillamook county, Oregon, and described as follows to-wit:

Armstrong W. W., south east ¼ of north west quarter, lots 1, 2 and 3, section 1, township 1 north, range 7 west, 179 acres ..... $ 13 10

Astor Packing Co., all title land west of and fronting and abutting lots 11, 12, 23, 24 and 25, section 6, township 5 south, range 10 west, 8 acres; also tract beginning at meander corner between lots 24 and 25, section 6, township 5 south, range 10 west, thence east 16.50 chains, thence south 26 degrees east 8 chains thence north 70 degrees east 8.34 chains, thence north 69 degrees 15 minutes west 11.50 chains, thence south 57 degrees west 2 chains, thence south 70 degrees west 2 chains, thence south 53 degrees west 2.90 chains brook 20 links, thence west 8 chains, thence south 36 degrees west 6 chains, thence south 41 degrees 30 minutes west 8 chains brook 10 links course west 10.18 chains to place of beginning in section 6, township 5 south, range 10 west, 48 acres tax ..... $ 87 73

Buelow William, lots 6 to 9, block 9, Bay View Addition to Bay City, tax ..... $ 2 89

Colby Alson B., south west ¼, section 17, township 3 north, range 8 west, 160 acres, tax ..... $ 11 63

Now therefore after due levy and by virtue of said warrant I will sell at public auction for cash in hand at the front door of the County court house of Tillamook county, State of Oregon, in Tillamook City, on the 11 day of April 1896, at the hour of 10 o'clock in the forenoon of said day, the above described real estate, or so much thereof as shall be necessary to satisfy the amount of taxes charged thereon together with costs and expenses of levy and sale.

Given under my hand this 12 day of March 1896.

J. H. JACKSON, Sheriff
and taxcollector of
Tillamook County,
Oregon.

42-46

NOTICE OF SHERIFF'S SALE.

IN THE CIRCUIT COURT OF THE STATE OF OREGON FOR THE COUNTY OF TILLAMOOK.

T. J. Lucy, Plff. in Error,
vs.
James Mann, Deft. in Error.

Notice is hereby given that by virtue of an execution issued out of the Circuit Court of the State of Oregon for Tillamook County on the 18th day of February 1896 on a judgment rendered in said court on the 28th day of August 1895 in favor of T. J. Lucy and against James Mann, for the sum of twenty-seven dollars and seventy-five cents in U. S. gold coin with interest at the rate of 8 percent, per annum from August 28th 1895, and the costs of and upon said writ. Now therefore after due levy and by virtue of said execution I will sell at public auction for cash in hand at the court house door in Tillamook City, Tillamook county, State of Oregon, on Saturday, the 11th day of April 1896, at 1 o'clock in the afternoon, the interest of the defendant in and to the following described real property: Commencing at the center of section 7, township 8 south, range 10 west, Willamette Meridian, Tillamook county, Oregon, thence east to south east corner of lot 15, thence north to north east corner of lot 15, thence east to within 40 feet of J. R. Shaw's east line, thence parallel with J. R. Shaw's east line and distant from it 20 feet till the line reaches the Bozley creek and slough, thence northerly along the meanderings of said slough to the south east corner of lot 17, in section 5, township 5 south, range 10 west, thence west to north east corner of lot 36, thence southerly 84 rods to a corner on south line of lot 36, near corner of J. R. Shaw's land, thence west about 60 feet to J. R. Shaw's east line, thence southerly along J. R. Shaw's east line to the county road, thence southerly along said county road to the place of beginning, containing 100 acres more or less, to satisfy said judgment, interest and costs.

Tillamook, Ore., March 12th 1896.

J. H. JACKSON,
42-46 Sheriff.

NOTICE OF ADMINISTRATOR'S SALE OF REAL PROPERTY.

Notice is hereby given that by virtue of an order duly made and entered in the county court for the county of Tillamook and State of Oregon on the 3rd day of March 1896 and ordering and empowering and licensing me, the undersigned, as administrator of the estate of John C. Hall, deceased, I will on the 2nd day of May, 1896, at the county court house door in the county of Tillamook and in the city of Tillamook and State of Oregon at the hour of 1 o'clock P. M. on said day at public auction for cash in hand, in parcels or the whole of the following described real property belonging to said estate and situated in Tillamook county, Oregon, to-wit:

The w ½ of sw ¼ of section 27, and the ne ¼ of se ¼ and the se ¼ of ne ¼ of section 28, containing 160 acres in township 3 south, range 9 west, Willamette Meridian. Also the following beginning at a point 20 chs. west and 18.50 chs. north of the ¼ section corner between sections 27 and 28 it being in the middle of the Nestucca River, thence south 18.50 chains thence west 40 chs., thence south 20 chs., thence west 7.25 chs., to the middle of the Big Nestucca river, thence following the meanderings of said river up stream 88.20 chs. to the place of beginning, containing 69.28 acres more or less in section 28, being a part of the pre-emption claim of Erasmus McKinley. Also the following tract: Commencing at a point on the south line of section 28, 27 chs. east of south west corner of section 28 and it being the middle of the Nestucca river, from which an Alder 10 inches in diameter bears south 10 degrees west 50 links, thence east 13.34 chs. to the ¼ sec. corner, thence north 20 chs. to a post, thence west 20 chs. to a post 2.99 chs. north of the middle of the Nestucca River, thence west 7.25 chs. to the middle of the Nestucca river, thence following the meanderings of said stream down stream 39.50 chs. to the place of beginning, containing 26.40 acres more or less. Also save and except all that portion of the south east ¼ of the north east ¼ of section 28 lying north of the Big Nestucca river and containing 18 acres more or less, deeded by W. A. Haynor and wife to R. O. Richards Nov. 11, 1891, all being situated in Tillamook county, Oregon, and lying in township 3 south, range 9 west. Also excepting and saving all that portion of the north west ¼ of south west ¼ of section 27, said township and range and heretofor deeded by W. A. Haynor and wife to James Hughey and wife.

Given under my hand this the 10th day of March, 1896.

E. E. SALPH, Attorney. CHARLES E. HALL, Administrator of said Estate.

NOTICE OF SHERIFF'S SALE.

IN THE CIRCUIT COURT OF THE STATE OF OREGON FOR THE COUNTY OF TILLAMOOK.

T. J. Lucy, Pltff.,
vs.
Andrew Hauke, Deft.

Notice is hereby given that by virtue of an execution issued out of the Circuit Court of the State of Oregon for the County of Tillamook on the 18th day of February 1896 on a judgment rendered in the justices court for the precinct of Hoquarton, Tillamook County, State of Oregon, on the 16th day of October 1894, in favor of T. J. Lucy and against Andrew Hauke, for the sum of Eighty-nine and sixty-nine one-hundredths dollars with interest thereon at the rate of 8 per cent. per annum, a transcript of said judgment was filed with the county clerk of Tillamook county, State of Oregon, on the 23 d day of October 1894, and immediately enrolled and docketed in the judgment docket of the Circuit Court aforesaid, commanding me that out of the personal property of said defendant or if sufficient cannot be found then out of the real property belonging to the said defendant in my county on or after the 23 d day of October 1894 to satisfy the sum of Eighty-nine dollars and sixty-nine cents in U. S. Gold coin with interest at the rate of 8 per cent. per annum in like gold coin from the 16th day of October 1894 and the further sum of sixty-five cents costs with legal interest from the date of said judgment and also the costs of and upon said writ.

Now therefor after due levy and by virtue of said execution I will sell at public auction for cash in hand at the court house door of Tillamook county, State of Oregon, on Saturday the 11th day of April 1896, at 1 o'clock in the afternoon, the following described real property, to-wit, situated in Tillamook county, State of Oregon: commencing sixty (60) feet west and seventy-five (75) feet north of the southwest corner of block one (1) of James M. Fuller's addition to the town of Bay City, Oregon, thence west one-hundred feet, thence north twenty-five feet, thence east one-hundred feet, thence south to the place of beginning, to satisfy said judgment, interest, costs and accruing costs.

Dated March 2nd 1896.

J. H. JACKSON, Sheriff of
41-45 Tillamook County, Oregon.

BURPEE'S FARM ANNUAL for '96

"The Leading American Seed Catalogue." A BOOK of 184 pages, more complete than ever before;—hundreds of illustrations, pictures painted from nature—It tells all about the BEST SEEDS that Grow, and rare Novelties that cannot be had elsewhere. Price 10c. (less than cost), but *mailed FREE to all who intend to purchase SEEDS.*

W. ATLEE BURPEE & CO., PHILADELPHIA, PA.

Headquarters for Sweet Peas

...THE ONLY NEW DOUBLE SWEET PEA, Bride of Niagara, True to name. Price—Packet 25 cents, half packet 15 cents.

Mixed Varieties, per pound 40 cents. Half pound 25 cents. Quarter pound 15 cents.

The Wonderful CRIMSON RAMBLER ROSE, only 15 cents.

VICK'S FLORAL GUIDE, 1896. The Pioneer Seed Catalogue. Lithographs of Double Sweet Pea, Roses, Fuchsias, Blackberries, Raspberries, New Leader Tomato, Vegetables. Filled with good things, old and new. Mailed on receipt of 10c., which may be deducted from first order—really free,—or free with an order for any of the above.

TRIED AND TRUE NOVELTIES Fuchsias, Roses, Blackberry, The Pearl Gooseberry, Potatoes, Earliest Tomato known, etc. Preswork on Novelty Pages, entirely new idea—a real work of art. Full list of Flowers, Vegetables, Small Fruits, etc., with description and prices.

ROCHESTER, NEW YORK.

JAMES VICK'S SONS

You Want SEEDS,

Then go to HEADQUARTERS for them.

☆ I keep by far the Largest and most complete assortment of seeds on the coast, and sell of my home grown seeds large quantities to Eastern houses every year.

Intending purchasers will do well to correspond with me before buying.

E. J. BOWEN,
65 Front St., Portland, Oregon.

P. S. Send for Catalogue.

ABSTRACTS OF TITLE

RECORDS SEARCHED.

R. R. HAYS, Tillamook, Or

Free Exchange Column.

It Costs You Nothing to Advertise Your Real Estate Here if You Don't Sell It.

8 $1000—159 acres, first bench land, 70 acres improved, 12 acres can be plowed, balance easily improved. All in tame grass. Good buildings, running streams of water. On county road, 2 miles from post office, school house on place. Can keep 5 cows easily. Best bargain in the county. Must be sold soon; best of reasons for selling. Price $1200, easy terms, apply at this office where full information will be given.

6 $750—70 acres, 12 acres of it fine tide land, 20 acres clear rolling ground, balance good spruce timber. Fronts on Netarts bay, county road crosses it. Can keep 10 dairy cows from start, and more by seeding open land to grass. Spring of pure cold water, also running brook. Convenient to school, store, post office and saw mill. Fine view of bay and ocean. Good fruit land. This is a great bargain. Call at this office or on J. H. Jackson city.

4 For Exchange—California and other property:

1 8 acres improved fruit and grain farm 3½ miles from Elmira, Solano county, California. Large house and barn. All in cultivation and fenced. Windmill and well.

40 acres partly in bearing fruit in Vacaville valley, California. House and stable, water running.

160 acres in grain farm, Fresno county California. House, barn and well of good water.

640 acres of timber land in Monterey county, California, unimproved.

22 lots in San Diego, California.

2 lots and house in San Francisco city.

6 lots in South Monrovia, California.

2½ acres, unimproved in Oakland, California.

2 lots in Moro Bay, San Luis, Obispo county, California.

80 acres in Davis county, Iowa.

1 acre improved, Los Angles, California.

6 lots in Ft. Scott, Kansas.

Hotel building and lot in Wilbur Washington

2 houses in Portland, Oregon, $50.0.

80 lots in Seymour, Texas.

6 lots in Chicago, Illinois.

160 acres in Scott county, Tennessee.

Will trade all or part for dairy ranch in Tillamook county, Oregon.

Call at this office and address A. Goerlitz, Monta Villa, Oregon.

10 $2500—160 acres, on main road, 10 miles from town, will be only 4½ miles when new road is completed. Store, P. O. and school 1½ miles, good location near bay and beach. 50 acres clear, 100 acres good spruce timber, balance brush easily cleared. All in grass. Both old and young orchard. Good improvements, new barn. Part cash, part on time, and will take house and lot for part payment. Call at this office.

3 $1600—5 acres, city limits, 2-story 9-room house, good barn etc. 1½ blocks laid out in lots, fine young bearing orchard, berries in profusion, 5 minutes walk to court house. Very desirable property. Favorable terms. Also, 6 blocks adjacent, will be sold separately or altogether. All sightly property, and city building in that direction. Call at this office or on J. W. Haskins, city.

14 For lands and homes South and West, apply to Railway and Emigration News 52 S. Clark St., Chicago.

7 $400—California property, for sale or exchange. A lot 40x150, with triangular lot of same area adjoining it on rear, ½ acre in all, room for garden, chickens, etc., beautiful situation, magnificent view of orange orchards, vineyard, and snow capped mountains in back ground. Four miles from center of city of Los Angles, four miles from center of the celebrated Pasadena, on boulevard and electric connecting both places, cheap fares, and only a few minutes ride to either place. Best equipped electric line in the United States. Both cities will soon be built together. Value of property $400. Will exchange for Tillamook property. Call at this office for particulars.

2 $400—25 acres adjoining city, sightly location, high and dry, good drainage, high state of cultivation, well fenced, new 8 room house, barn etc. Two orchards, one bearing, profusion of small fruits and berries, fine garden. Close to academy, 10 minutes walk to court house, just the place for a man who wants to take life easy. Can milk ten cows, keep horses, chickens ect. on place. Place will bring good increase, or can be sold out in parcels at a large profit. Easy terms. Other property to sell. Call at this office or on A. Letcher, the jeweler.

1 $700—23 acres, all bottom land, best sediment land in the world, 5 acres plow land, in grass. Big root crops, will support 7 cows now, 15 or 20 with little work, running water on one side, fenced, on main road, 3 miles to city, 1 mile to creamery. Land easily cleared. Will support one family now and two if cleared. $400 cash and $200 on time. Call at this office or on L. D. Ackley, Wilson river.

15 $600—160 acres Pleasant Valley, 15 acres slashed, burned and reeded. Good house and barn. 80 acres bench land, 2 acres orchard. $250 cash balance on 5 years time. Call at this office or on J. W. Buckles, Nestocton.

16 $250—40 acres, no improvements, all bottom land, small timber. $100 cash, balance on easy terms. Call at this office or on J. W. Buckes, Nestocton.

9 $650—130 acres of land, 40 acres ready for the plow, 15 acres first class bottom land, adjoining Beaver post office and creamery. No buildings. Fine spring on the place; county road within stones throw. Will be sold for $650. Call at this office.

11 $850—3 lots in Bay City, the livery stable property near W. S. Cone's hotel, on water front, good livery stable building, room for 25 head of horses, vehicles etc. Lots are 25 x50 each. Good location for livery business. Price $850, of which $350 cash will be required, balance on easy terms. Call at this office or on Wm. Mills, City.

12 $200—6 acres, half of it open meadow land, balance small brush, easily cleared, fenced, ten minutes walk from court house, on good graveled road, good for orchard or grass. Can be subdivided profitably. Good drainage. Fine place for chicken ranch or garden. Call at this office.

13 $150—10 acres, improved, house and barn chicken yards, etc., berry garden, main road, graveled, 10 minutes walk from city, plenty of hay land, 7 acres in meadow, good for subdivision in acre lots, just outside of city limits, best bargain in Tillamook county. Half cash, balance easy terms. Call at this office.

PURE FIELD GARDEN FLOWER SEEDS

Progressive Farmers and Gardeners Want and MUST HAVE the Best.

FOR FIFTY YEARS "PLANT'S SEEDS" have been household words in thousands of homes throughout the West and South.

Our motto is "the best or none." Our seeds always prove vital and true to name.

Send for our New Illustrated Catalogue FREE!

PLANT SEED CO.
812 and 814 N. 4th Street,
ST. LOUIS, MO.

PLANTING

well begun is half done. Begin well by getting Ferry's Seeds. Don't let chance determine your crop, but plant Ferry's Seeds. Known and sold everywhere.

Before you plant, get **Ferry's Seed Annual** for 1896. Contains more practical information for farmers and gardeners than many high-priced text books. Mailed free.
D. M. FERRY & CO., DETROIT, MICH.

AUSTRALIAN SALT BUSH
(Atriplex Semibaccatum)

THE FORAGE PLANT FOR ALKALI SOILS

Descriptive Circular on Application.

VEGETABLES FLOWERS AND FARM SEEDS

SEND FOR CATALOGUE.

Trumbull & Beebe,
Dealers and growers of Seeds, Trees, Bulbs and Plants,
419 and 421 Sansome St., San Francisco, Cal.

Northern Grown

SEEDS

Will Mature Vegetables Earlier than those Grown South.

Catalogue of garden and field seeds mailed free.

GEO. STARRETT,
Walla Walla, - Wash.

SALESMEN WANTED

Salary and expenses paid, or commission as preferred. Situation permanent. Fine outfit free. Full line choice seed potatoes and nursery stock. Prices low. Both local and traveling agents wanted. Apply at once giving age and reference. Mention this paper.

W. S. LITTLE & CO.,
Rochester, N. Y.

CARPETS —and— RUGS

Woven to order. If you want your rags made up, call at my home, see samples and get terms.

MRS. J. WALDVOGEL, Tillamook.

The Launch "Irene."

Leaves Fearnside's wharf daily at 8 a. m., and touches at all points on the bay, leaving Garibaldi about 1 p. m. for Tillamook. Special trips when desired.

LAWRENCE JOHNSON, Proprietor.

SALVATION IS FREE!!! Those of you who have starved on the wind swept plains of Kansas, watched your crops wither and die for the want of moisture, and if they do live, see them eaten by grasshoppers or chinchbugs saw your potatoes and gardens destroyed by gophers and prairie dogs—those of you who have faced the famine in Nebraska, burned corn to keep from freezing to death, fed your cattle nine months out of the year—those who have weathered the withering blasts of the Dakotas, had your ears and feet frozen off, shivered by a red hot stove or toyed with the death dealing zephyrs when the thermometer marked 60 degrees below freezo—you who have braved the uncertain and changeable freaks of old Boreas in Iowa and Minnesota, dug through snow banks to get from your house to your barnyard, or witnessed your buildings go up in a cyclone,—you who have shaken with the ague on the Wabash, coughed your lungs out in Chicago, wrestled with yellow fever in Memphis, or sneezed yourself silly on the alkali plains of Texas—saw your buildings, household goods, and crops floating placidly down the swollen Mississippi, saw your fodder rot in the shock, the weevil taking your wheat and the devil getting your nearest relatives—you who have seen crops fail seven years in succession, passed through a "busted" oil boom in Pennsylvania, the devastations of war in the South, the strikes in New York city, or tried to eke out a living on the yellow clay hills of Vermont—you who have worked hard for years, yet poor, everything mortgaged but the old woman and children, and still living from hand to mouth—you who are backsliders, weary of well doing, and discouraged in trying to earn a living honestly—if all these and many other afflictions have been your lot, why, at one fell swoop end all your troubles by coming to Oregon, and to Tillamook, where you will find absolution from most of the evils of the world.