651 Help Wanted

Refuse Collector I
City of Warrenton Public Works Department is accepting applications for a Refuse Collector I. Salary range 17: $3,255.20-$3,956.72 monthly. An AFSCME union position w/excellent benefits including PERS/OPSRP, Medical, Life and AD&D insurance, paid vacation, holidays and sick leave.
Duties include operating a refuse collection truck on predetermined routes, delivering, and removing collection containers, and performing maintenance on motor vehicles and power equipment. Class B CDL with air brake endorsement required,
Applications packets are available at 45 SW 2nd Street, Warrenton, OR And online on the City of Warrenton website. https://www.ci.warrenton.or.us/jobs
"EOE"

Public Works Utility Worker
City of Warrenton Public Works Department is accepting applications for a Utility Worker I or II depending on qualifications and experience. This is an AFSCME union position w/ excellent benefits including PERS/OPSRP, Medical, Life and AD&D insurance, paid vacation, holidays and sick leave.
Utility Worker I Salary Range 17: $3,255.20-$3,956.72 monthly
Utility Worker II Salary Range 19: $3,592.31-$4,366.48 monthly
A Utility Worker operates heavy construction equipment, power equipment and commercial vehicles. Duties range from semi-skilled to manual work in construction and maintenance of the City's streets, stormwater, water, wastewater and parks divisions.
Applications packets are available at 45 SW 2nd Street, Warrenton, OR And online on the City of Warrenton website. https://www.ci.warrenton.or.us/jobs
"EOE"

City of Gearhart

The City of Gearhart seeks a talented Fire Chief to lead the Fire Department and oversee activities and operations. The ideal candidate is aproven leader who is both forward-thinking and community-minded; accountable, efficient, and transparent. Strong interpersonal skills, excellent judgment, and the ability to lead, motivate, influence, and guide staff and residents are attributes of the right fit.
This position will develop and implement policy and procedures, plan long-range strategies and programs to provide appropriate levels of fire education, public education, and emergency medical and firefighting services to the City. The Fire Chief reports to the City Administrator and is an integral member of the City's leadership. The successful candidate will find a balanced work environment with a supportive team, Mayor, and City Council.
Interested applicants should review the detailed job description and salary, and complete the required application. These materials are available on the City website here: https://www.cityofgearhart.com/jobs

GEARHART FIRE DEPT.

Get Results!
Call 503-325-3211
and ask about our classified package options.

Weekly SUDOKU

Answer

4	7	1	8	6	3	5	2	9
2	6	3	7	9	5	1	4	8
9	5	8	1	4	2	3	6	7
3	9	4	6	5	7	8	1	2
7	1	2	3	8	4	6	9	5
6	8	5	2	1	9	4	7	3
5	3	9	4	7	6	2	8	1
8	2	6	9	3	1	7	5	4
1	4	7	5	2	8	9	3	6

Super Crossword

Answers

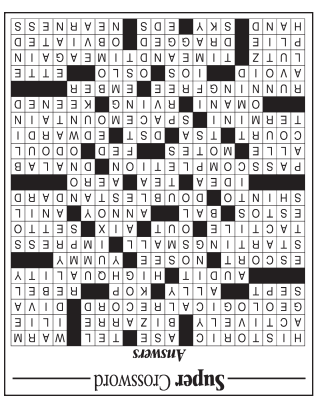

651 Help Wanted

AT&T

Full-Time Employment
$1,000 Sign-On Bonus! See job description for details.

Ready to be the face of our Brand and create meaningful connections? Join our Retail team in Warrenton. This isn't your average Retail gig- this is a foot in the door with a major, innovative company. Earn excellent pay, accelerate your career growth & experience the hottest tech in Warrenton, Oregon. Apply today at work. att.jobs/RetailOR

CASEY EYE Institute
OHSU

Oregon Health & Science University, a leading health and research university that strives for excellence in patient care, education, research and community service, is currently seeking a full-time Patient Access Services Resource Specialist at the Casey Eye Institute Astoria clinic.
Position requirements:
One year of experience in a medical office setting, including high-volume direct patient contact, scheduling of appointments, advanced customer service skills, basic computer skills and working knowledge of medical terminology. Must have demonstrated record of reliable attendance, punctuality and proven successful performance in past and present.
Salary Range:
$21.27-28.76/hr
Benefits:
OHSU offers employees a comprehensive benefits package with the flexibility to select the level of coverage needed. In addition to medical, dental and other insurance benefits, OHSU offers tuition assistance, mass transit discounts, and a variety of community based discount programs.

To Apply: Visit our website at www.ohsujobs.com and reference ID 2021-9369.
OHSU is an Affirmative Action, Equal Opportunity Employer.

www.SeasideSignal.com

651 Help Wanted

OKIES Thriftway

Part-Time Employment
Looking For An Outlet For Your Creative Talent?
In our Bakery Department, we produce delicious breads, cookies and pastries and cakes, you have the opportunity to help satisfy our customers' appetites.
We are looking for an individual that can give excellent customer service to our valued customers and assist with the day-to-day operations of our bakery.
At Okie's Thriftway Market, the Bakery Clerk is responsible for providing prompt and friendly customer service. They prepare, cut, wrap, package, and weigh various bread, cookies, pies, muffins, and other goods. Basic Cake decorating is also part of the responsibility, but no experience is required as we will train you. The Bakery Clerk also helps keep the department stocked, sanitized, clean, and organized.

Requirements:
•18 years of age or older
•Ability to lift up to 30lbs
•Detail oriented
•Regular, dependable attendance
•Background and drug test required.
•No bakery experience required, we will train you.

Benefits:
•Competitive Pay
•10% Discount on goods purchased at Okie's
•Health Insurance available (Must meet eligibility requirements)
•401k Savings Plan with generous company match
•Vacation Pay and Sick Pay programs

Come work for the Friendliest Store on the Peninsula and be a part of a great team!

Email us your resume, or better yet, come in and introduce yourself and fill out an application in person.
Ocean Park, WA.
(360)665-5222
owner@okiesthriftway.com

Planning to move?
Sell those items you can't take with you with a classified ad in The Seaside Signal!

HOCUS-FOCUS

BY HENRY BOLTINOFF

Find at least six differences in details between panels.

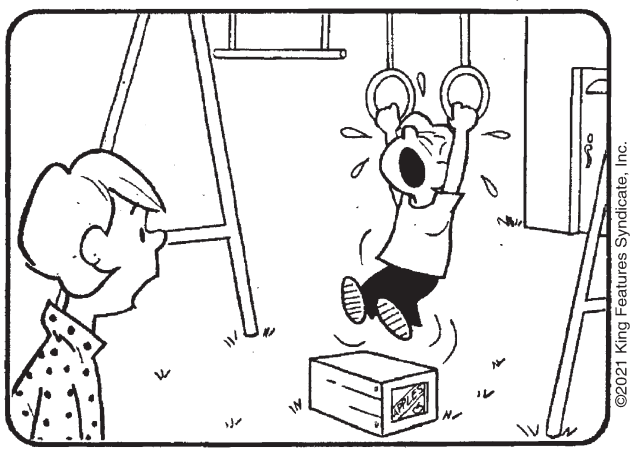

Differences: 1. Rings are lower. 2. Shirt is different. 3. Crate is different. 4. Door is closed. 5. Sleeve is shorter. 6. Hair is different.

©2021 King Features Syndicate, Inc.

Weekly SUDOKU

by Linda Thistle

4			8					9
	6			9		1		
		8			2		6	
3			6					2
	1				4		9	
		5		1		4		
	3		4				8	
8					1	7		
		7		2				6

Place a number in the empty boxes in such a way that each row across, each column down and each small 9-box square contains all of the numbers from one to nine.

DIFFICULTY THIS WEEK: ◆◆

◆ Moderate ◆◆ Challenging
◆◆◆ HOO BOY!

© 2021 King Features Synd., Inc.

651 Help Wanted

Now Hiring

Part-Time Employment
We are hiring 4 Special Ed Paras in the Ocean Beach School District. Positions range from 26-32 hrs/wk, school year schedule. $15.87 hourly rate. HS Diploma/GED Required. Apply online www.esd112.org/takeroot Long Beach, WA. (360)750-7503, hr.dept@esd112.org

The Freedom Market

Would you like to be part of an exciting new industry?
Join the Freedom Market team!

We currently have an opening for a part-time Budtender (Sales Associate) at our Ilwaco, WA location, with the opportunity to grow to full-time. We're open 365 days a year, so work hours will include weekends and holidays. Hours vary from 8am to 10pm. Pay depends on experience. We offer paid time off, a generous employee discount, and low cost dental insurance.

You must have open availability, customer service experience, cash handling experience, reliable transportation, and at least basic cannabis knowledge. Sales and/or cannabis dispensary experience is a plus. Must be at least 21 years of age. Must be able to pass a background check and drug test (excluding cannabis). Must be able to stand for long time periods and be able to lift up to 50 lbs.

To apply, please bring in a resume between the hours of 8am-5pm Wednesday through Friday or email it to jobs@freedommarkets.com

Ilwaco Freedom Market
133 Howerton Way
Ilwaco, WA 98624
(360)261-7200

652 Work Wanted

Hiring Roofing Laborers
15.00 hr to Start 2 Week Trial Apply in Person Be Ready to Work That Day 2952 Hwy 101 N. Ask For Jesse

664 Services

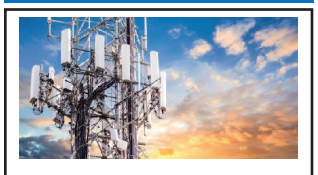

Radiation Protection Products Learn More: www.shenanriversemfprotection.online

Arborist

Affordable Rates
BIGBY'S TREE SERVICE

ISA CERTIFIED ARBORISTS
•Pruning
•Removal
•Stump Grinding
•Excavator/Brush Rake
•Vegetation Management

(503)791-0767

bigbystreeservice.com

CCB#158562

ARBOR CARE TREE SPECIALISTS
ISA Certified Arborists
ISA Board-Certified Master Arborist
ISA Tree Risk Assessment Qualified
Comprehensive Service, Pruning/Removal, Stump Grinding/Hazard Evaluations
(503)791-0853
www.arborcarenw.com
CCB#171855
WA#ARBORCI909RW
Care for Your Trees

Construction Design

Jack Coffey Construction
•New•Repair•Remodel
•Drywall•Concrete•Decks
•Licensed•Bonded•Insured
(503)325-7406 * CCB#55284

Electricians

WADSWORTH ELECTRIC

Electrical Services

503-325-5501

ccb#2404

Don't have a Seaside Signal subscription? **Call 503-325-3211** and let

Handyman Services

Handyman/Construction
• Repair or remodel
• Kitchen, Bath, Decks, Fence
• No Job Too Small
Call Tom (503)739-1550
CCB#201-303

North Coast Handyman & Woodworking, LLC
(503) 440-5758
Facebook: northcoasthw
Interior remodeling, siding, windows, decks, rot specialist.
Licensed, bonded, & insured.
CCB#215908

Lawn & Garden

Jamey's Lawn Service
Mowing,trimming, brush clearing, bark mulch and more. **503-791-6057**

Lawn & Garden

•JIM'S LAWN CARE•
•Brush Clearing•Lawns•Shrubs •Hauling•Gutter & Storm-Cleanup
(503)325-2445 **Free Estimates**

Ellis Tree & Lawn Service
One-time clean-up or year-round lawn care. Brush clearing, tree service, stump grinding, pressure washing & many other services.
Call Rick (503)791-1837

Bellos Construction,
remodeling, framing, drywall, flooring, kitchen, showers, tile, roofing, siding, concrete work, pavers, driveway, retaining walls, pressure washing, painting, renovation.

Free Estimates
Call (503)741-1582
CCB# 228782
***Bello*825CP**
OR & WA Licensed, Bonded & Insured

Diego's Landscape Maintenance LLC
One time clean ups!
Monthly maintenance!

Mowing, Weeding, Edging, Trimming, Pruning, Re-seeding, Gutters, Mulch, Power washing, and many other services!

CALL US FOR A FREE ESTIMATE
(503)791-0190
Licensed & Insured

Painting & Repairs

Ginther & Associates, INC
Interior/Exterior Painting
Gutter Cleaning, Pressure Washing, General Yard Work
Senior & Veteran Discounts
Licensed, Bonded, Insured
OR CCB # 226061
WA L&I #GINTHAI791C6
541 - 974 - 0857

Professional Services

TM Bookkeeping Service
•Payables •Receivables
•Payroll •Quarterly Reporting
Terry (503)298-0750
Dionne (503)791-1928

Vegetation Management

Bigby's Tree Service

•Excavator mounted Flail Mower•Brush Raking•Brush Hogging•Lot Clearing•Scotch Broom Removal •Chipping •Invasive Species Removal•Levey/Dike Mowing •Low Impact Logging.
(503)791-0767

bigbys tree service.com

Affordable rates.
CCB#158562

Let your pockets "jingle" with extra cash from The Seaside Signal classifieds.

Super Crossword — BOTH SIDES

ACROSS
1 Having lasting import
9 Enzyme name ending
12 Directory no.
15 Toasty
19 In a busy way
20 Wacky
22 86-Across star Nastase
23 * Earth's layers of rock strata
25 Met VIP
26 Reaping mo.
27 Partner
28 "Keystone" officer
29 Revolting one
30 Sit in on, as a class
32 * Top-end
35 Accompany
39 — -um (gnat)
41 Delicious
42 * Taking baby steps, perhaps
45 Cause to take notice
49 Touch-related
50 Away from home
51 — -en-Provence
53 Altercation
54 Spanish for "these"
55 Bank account amt.
57 Tick off
59 Indigo dye
60 Japanese religion
62 * Criterion applied unequally
66 Brainchild
68 Boosting drink
69 Prefix with dynamics
70 * Football receiver's success
76 Swab analysis site
81 Everyone, to Germans
82 Dust specks
83 See 124-Across
85 Ballplayer Lefty
86 Tennis site
88 Org. for an air marshal
89 August hrs.
91 13th-century king of England
93 Final stops
95 * Classic coaster at Disney parks
98 Muscat native
100 Driving around in a Winnebago, e.g.
101 Mourned loudly
102 * Not on a leash
106 Dying fire feature
108 Go wide of
109 Apple apps use it
110 Norwegian port
111 Kin of -trix
115 Axel relative
116 Repeatedly (or a hint to both halves of the answers to the starred clues)
121 Ballet dip
122 Hauled
123 Rendered unnecessary
124 With 83-Across, gave spoonfuls to directly
125 Plane domain
126 Paper crew, for short
127 Proximity

DOWN
1 Witchy types
2 Frozen drink treat
3 "Uncle!"
4 Arcade error
5 Lacto- — diet
6 Bylaw, briefly
7 Epic of Troy
8 Tour de France activity
9 In a skillful way
10 Brit's title
11 Book before Daniel
12 Heisman, e.g.
13 Be human
14 Fronted
15 Erudite
16 Perp's out
17 Kind of bolt
18 Soft, dry and crumbly
21 Slip — (flub up)
24 Certain aria
29 Thruway exits
30 Like painters
31 Elec. or water
32 August woe
33 Man of La Mancha
34 Steak- — (frozen beef brand)
35 Politician Kefauver
36 Hoard
37 Mojave plants
38 Dramatist Joe
40 Dallas coll.
43 Kan. neighbor
44 Narrow way
46 Big Sicilian volcano
47 Ruckus
48 Auction cry
52 Wacky
56 Gets used (to)
57 Jai —
58 Unit of 36"
61 Lakers great Lamar
63 Beehive State athletes
64 Exacta, e.g.
65 Titleless one
67 Being hammy
70 War ender
71 Salve plant
72 Put-down
73 Preached
74 Grassy fields
75 Most regularly
77 "It's —!" ("You're on!")
78 Old ship-locating system
79 World War II hero Murphy
80 Sightless
84 "In excelsis —"
87 Demure
89 Jazz great Brubeck
90 — -fi flick
92 "Valley of the Dolls" co-star Patty
94 Flatbread of India
96 Foretell
97 Film studio roarer
99 "Excuse me, but ..."
102 Actor Fiennes
103 Palate dangler
104 Away from home
105 "Walkabout" director Nicolas
107 Frozen, dome-shaped dessert
110 Likelihood
111 Actor Richard
112 "Valley of the Dolls" co-star Sharon
113 Links
114 Halts
116 NFL coups
117 Tick off
118 Flanders of Springfield
119 LaRue of "CSI: Miami"
120 Plane domain

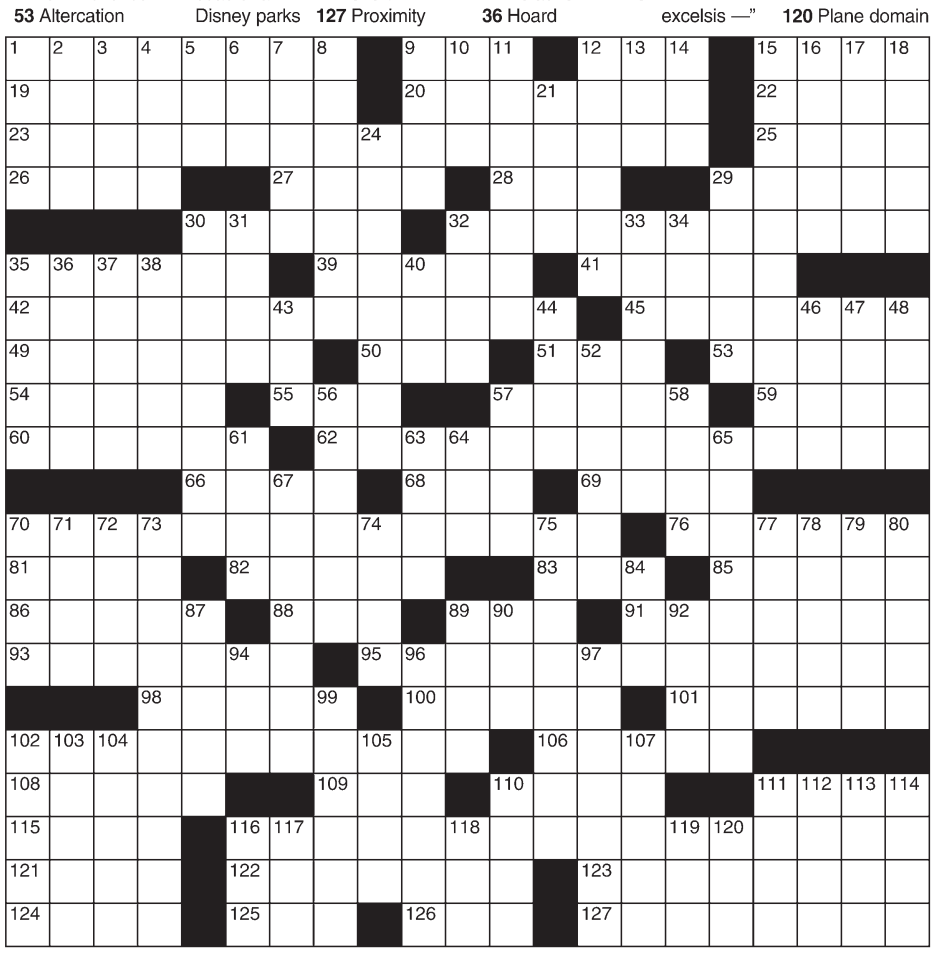

©2021 King Features Syndicate, Inc. All rights reserved.