

# NEW CLOTHES FOR THE BOYS



JUST RECEIVED a brand new lot of snappy, clever Suits for Boys---Norfolk, Knickerbocker styles, that will tickle the "little fellows" and prices that will appeal to your pocket book,

**\$3.50 to \$15.00**

**FREE A FINE POCKET KNIFE WITH EVERY SUIT FREE**

New styles in Boy's Hats, Waists, Shoes and Furnishings

**K. K. K. STORE, Leading Clothiers**



## Church Used as Home for the Unemployed

By CARLTON TEN EYCK  
(Written for the United Press)

NEW YORK, May 11.—Those "I Won't Workers" who recently invaded some of New York's churches demanding food and places to sleep have been answered by the Rev. Dr. Percy Grant, of the Church of the Ascension, in telling fashion. One of the charges the I. W. W. raiders made against the churches was that they were allowed to be vacant except occasional stated intervals, whilst the city's poor slept in the open and the cold.

Dr. Grant is going to throw his church open to the poor, whenever it is not in use for religious services. His plan should be of the deepest interest to every clergyman, priest, churchman and to that great body of individuals who have no "church home."

On certain nights of the week the Church of the Ascension is thrown open and a program of educational moving pictures and lectures, some illustrated, is produced. There is singing by the church choir and by soloists.

The music is carefully chosen by a committee of social workers who include all sects—Jews, protestants of all denominations, etc. This is done in order that no part of the program be sectarian.

The moving pictures and the lectures are mostly travel. Others are instructive along certain other lines, such as home-making, garden building, etc.

Pictures of historic interest as an incentive to patriotism also are shown. Admission to these free entertainments is by card.

The cards are distributed through the "social workers' committee," care being taken to so distribute the invitations that one person in a neighborhood does not have the privilege of attending twice until all the neighborhood has been present.

Dr. Grant's idea is a broad one. He has started the church entertainments in his own building with the idea in view of organizing a New York Church Entertainment Society.

All churches in the city will be asked to join. All will be asked to follow the program at the Church of the Ascension.

At the first entertainment given by Dr. Grant, two weeks ago, many New York ministers, priests and rabbis were in attendance. All were enthusiastic in their praise of the plan and arrangements already are under way at a score of other churches to emulate the example set by Dr. Grant.

## The Resolute, One of the Vessels to Defend the America Cup

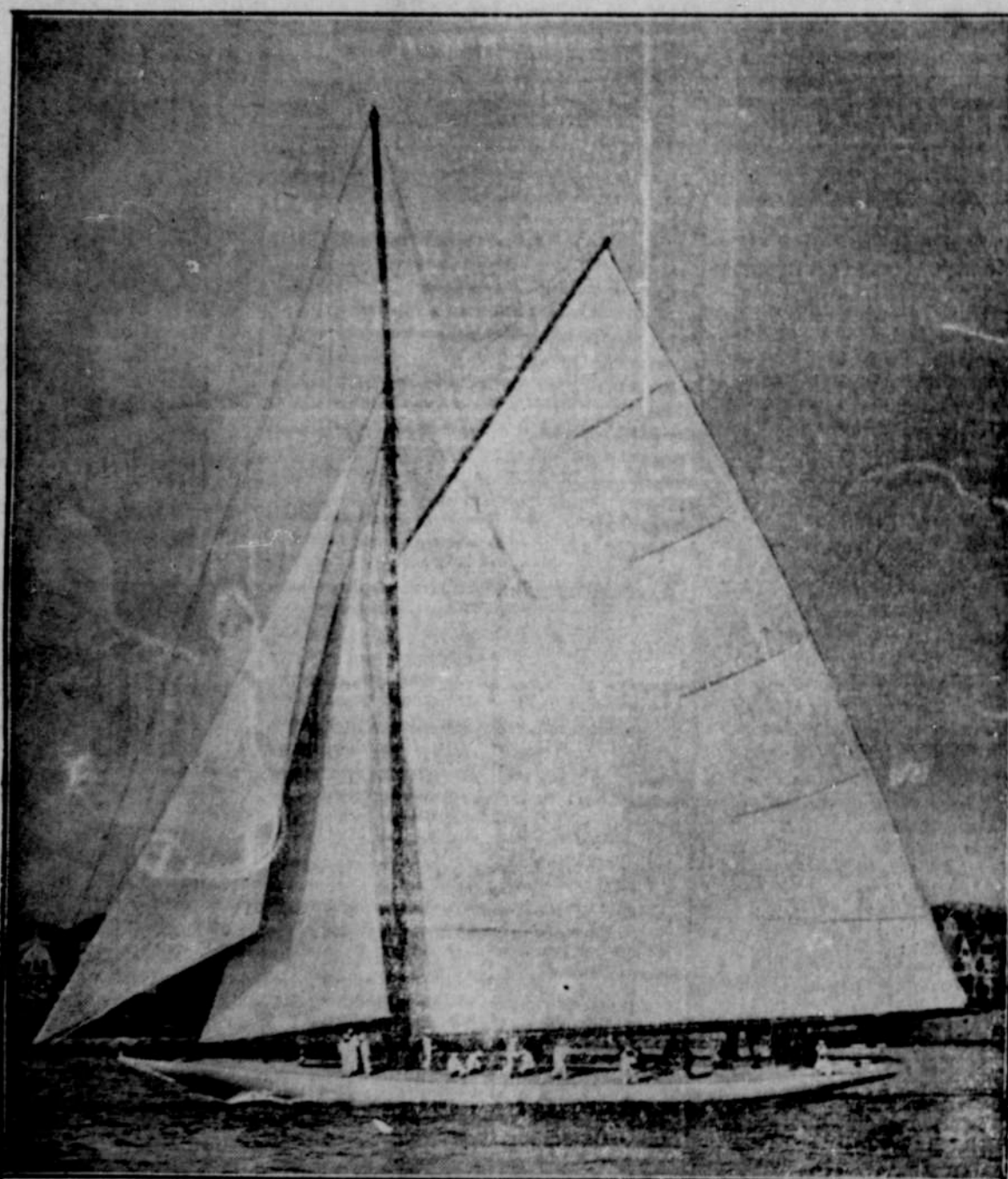

The Resolute, one of the three candidates for the defense of the America Cup against the invasion of Sir Thomas Lipton, and though it was unsatisfactory because of minor accidents she is said to have behaved very well while under sail. Her rig showed a larger fore triangle than was expected with her short bowsprit, which extends outboard only twelve feet. This was accounted for by her high mast. Her hollow steel mast was in the after of the two steps, or the one made for rigging her with two lower headsails instead of one. The mast appeared to be about 103 feet long. Allowing seven feet for the stepping beneath the deck, the spar would measure about ninety-six feet from deck to

cap. Her wooden topmast adds about thirty feet, making the height from deck to truck about 126 feet.

Resolute's extremely large mainsail for a boat of her overall length is a striking feature. Her boom measures about seventy-six feet and her gaff about fifty feet. Upon that and a large club topsail Herreshoff undoubtedly figured the boat's driving power.

## OVER \$4,000 RAISED FOR COMMERCE

(Continued from page 1)

Edmund M. Chilcote	10.00
Klamath Hardware Co.	10.00
Klamath Jewelry Co.	10.00
J. N. Stiles	10.00
Wm. W. Mendenhall	5.00
Geo. Shell	5.00
A. L. Wishard	5.00
E. E. Stahman	5.00
U. E. Lemmon	5.00
A. S. Mack	5.00
J. W. McCoy	5.00
Edson Watson	5.00
Rollo C. Groesbeck	5.00
M. F. Orr	5.00
J. A. McLean	5.00
M. Salinas	5.00
A. J. Lyle	5.00
C. B. Coon	5.00
John Slade	5.00
J. A. Uerling	2.50
J. J. Davis	2.50
Allen Stansbie	2.50
A. L. Leavitt	30.00
J. F. Goeller & Son	30.00
Geo. Chastain	30.00
Munday & Hilyard	30.00
Eskelson & Ardies	30.00
E. T. Shepherd	12.00
Harry Richardson	12.00
G. M. Fountain	12.00
Greeley Plumbing Co.	12.00
E. L. Elliott	12.00
C. R. De Lap	12.00
E. W. Gowen	12.00
A. E. Elder	12.00
Fred Westerfeld	12.00
A. S. Lowman	12.00
E. A. Wilson	12.00
A. R. Leavitt	12.00
Geo. B. Chamberlain	12.00
J. B. McAllister	17.00
Chas. Balin	14.00
Walter C. Fahrig	12.00
J. H. Garrett	12.00
T. J. Prather	12.00
Chas. Donart	12.00
O. L. Larson	12.00
W. P. McMillan	12.00
W. R. Boyd	12.00
Hay & Merryman	12.00
Geo. H. Merryman	12.00
Dr. M. M. Long	12.00
W. H. Shaw	12.00
G. H. Ashley	5.00
J. A. McComb	5.00
J. W. Farnell	5.00
F. B. English	5.00
J. H. Foster	5.00
E. E. Magee	5.00
E. M. Bubb	5.00
W. H. Sperry	5.00
John Knott	5.00
Jos. F. Ringo	5.00
G. W. Cain	5.00
No Name	1.00
Harris & Co.	30.00
Chapman Construction Co.	30.00
S. J. Bailey	30.00
Total	\$4,343.50

## "U" WOMEN EDIT OREGON EMERALD

SIXTEEN PAGE EDITION PUBLISHED BY THE UNIVERSITY CO-EDS IS FULL OF INTERESTING LATTER

One of the brightest numbers of the Oregon Emerald, the University of Oregon paper, is the Women's Edition, just off the press. This contains sixteen pages, is filled with bright matter and attractively arranged from a typographical standpoint.

An exhaustive account of the Junior Week End is contained, and this, even to the reporting of the ball games and other athletic events, is the work of feminine newsmongers. There are also interesting special articles, besides an editorial page that teems with the views of the co-ed regarding many matters at the university. Miss Evelyn Harding, the editor-in-chief, is a sophomore in the department of Journalism.

## SAM EVANS IS OUT FOR OFFICE

NORTHWESTERN'S EDITOR INFORMS DEMOCRATS THAT HE WILL ACCEPT NOMINATION IF HIS NAME IS WRITTEN IN.

A new eleventh hour political boom has just come to light, by the statement of Sam Evans, that he would accept the democratic nomination for congress if the democrats of the district write his name on the ballot. The announcement in the paper this morning was the first intimation that the majority of Klamath Falls people had of Evan's aspirations, but he stated that he has been repeatedly urged to come out as a candidate, despite his refusals.

Evans contends that a democratic congressman will be able to accomplish more for this district in congress than a republican, under the present administration. He also contends that the democrats of the district ought not to let the office go to a republican by default. Congressman N. J. Sinnott is unopposed for the republican renomination.

## HEROGLYPHS IN LAVA BEDS

Loaded down with a quarter of a ton of mortars, pestles and other stone Indian relics, besides a number of full cartridges for the .50-calibre rifles used in the Modoc war, and pieces of exploded shells from that conflict, Captain J. C. Rutenic, John Schallcock and A. C. Yaden returned Monday night from a visit to the Modoc Lava Beds, spent in quest of relics.

In addition to the relics which they brought out with them, this trio of intrepid explorers discovered hieroglyphics on a large stone that to them frustrate the stories of certain local men carrying in the mud to build this section on, unless at that time the certain local men were in their childhood. The absence of any bones, etc., in the ashes partly covering the cabalistic carvings, and other matters taken into consideration, indicate to the party that the carvings were made a thousand years ago or so.

Only a small portion of the hieroglyphics were visible, and these were marred by the weather. Digging down two feet in the ashes against the cliff brought to light the more perfect signs.

## MAY RECOGNIZE CARRANZA FORCES

(Continued from page 1)

resisting Villa, making their last stand at San Luis Potosi, before fighting before Mexico City itself.

## United Press Service

WASHINGTON, D. C., May 14.—Secretary Daniels of the navy department today empowered Admiral Mayo to enter the Panuco River for the purpose of aiding the injured and assisting the foreign interests if necessary.

It was announced this afternoon that the White House has announced Carranza's permission for the United States to send civilian representatives to Tampico to operate the oil properties.

## United Press Service

WASHINGTON, D. C., May 14.—A dispatch received by the navy department this afternoon, said Admiral Mayo moved up the Panuco River with the torpedo boats Des Moines and Dolphin at noon. He reported conditions quiet at Tampico.

## DANCE ON BRIDGE WELL ATTENDED

(Continued from page 1)

bridge by the breaking of a bottle of White Pelican water.

The bridge was then turned into a ball room, and tripping the light fantastic will obtain until nearly dark.

The bridge, just completed, is 375 feet in length, and crosses the Klamath River here, replacing the old wooden structure. It is built of steel and concrete, and cost \$25,000.

## CHAMBER NAMES A PUBLICITY MAN

(Continued from Page 1)

ness men and with the public generally; that they secure the Joe McDonald building, next to the Regal Shoe Store, which could be rented for \$40 per month.

He further suggested that a committee be appointed to campaign for new members, and that the board of directors of the Chamber of Commerce be abolished and the management placed in the hands of the president, secretary and publicity man.

Mr. Johnson's program went through as suggested, with the exception of abolishing the board of directors.

A membership committee composed of Sid Evans, Sam Evans, A. A. Bellman, Paul Johnson, Fred Houston, Mrs. Joe Moore and Mrs. G. W. White were named to secure \$5,000 by June 1st. R. E. Smith, W. M. Montellus and President Walton were named as a committee to see about the Main street building.

Sam Evans was elected publicity manager at a salary of \$100 per month. Judge W. S. Worden made a short talk, in which he assured the Chamber of Commerce of the hearty co-operation of the county court.

Bert Hall spoke of the impossibility of running a successful Chamber of Commerce without sufficient funds, and said he stood ready to increase his subscription if more funds were needed.

Sam Evans suggested the Chamber issue membership certificates to business men and membership cards to others, and that the Chamber give a nice card holder for their membership cards to the ones paying their dues for a year in advance.

## ALL OF THE ELECTION INFORMATION

(Continued from Page 1)

Canon, Jackson county; H. M. Esterley, Multnomah county.

United States Senator—George E. Chamberlain, Multnomah county.

Governor—A. S. Bennett, Wasco county; G. A. Cobb, John Manning, Robert A. Miller, C. J. Smith, all of Multnomah county.

Justice of the Supreme Court (four places)—William Galloway, Marion county; Wm. M. Ramsey, Yamhill county.

Attorney General—John A. Jefferey, Multnomah county.

Representative, 21st district—P. H. Dencer of Crook county.

County Judge—Marion Hanks, W. Smith.

Sheriff—B. St. George Bishop, J. W. Hawxhurst.

County Clerk—J. H. Everett.

County Commissioner—Edward S. Freuer, N. S. Merrill.

Circuit Court Clerk—George Chastain.

Coroner—Earl Whitlock.

Justice of the Peace (Linkville district)—O. E. Willey.

Progressive

National Committeeman—Henry Waldo Coe, Multnomah county.

United States Senator—William Hanley, Harney county.

Governor—F. M. Gill, Wasco county; L. H. McMahon, Marion county.

Superintendent of Public Instruction—A. H. Burton, Marion county.

Following are the polling places within the city:

West Klamath Falls—All of west side and to Center street on east side of Link river. Polling place, Bank Exchange building, Main and Paine alley.

Second Ward—Center street to

Fourth street. Polling place, court house.

Third Ward—Fourth street to Eighth street. Polling place, Maheu building, Main near Eighth.

Fourth Ward—Eighth street to Eleventh street. Polling place, Buesing & Bennett real estate office, Main near Eleventh.

East Klamath Falls—Eleventh to beyond city limits, including Railroad Addition. Polling place, Jackson building, corner Main and Esplanade.

Mills Addition—East of railroad. Polling place, Mills Addition hall.

Shippington—Shippington. Blahn Addition, Pelican City. Polling place, Parker's Laundry.

For any itching skin trouble, piles, eczema, salt rheum, hives, itch, scald head, herpes, scabies, Doan's Ointment is highly recommended. 50c a box at all stores.

Subscribe for the Herald, 50 cents a month.

## GOLDEN PAVEMENT IN MINING TOWN

MORE THAN SEVEN HUNDRED TONS OF GOLD LADEN ORE WERE USED IN PAVING THE STREETS OF VICTOR

VICTOR, Colo., May 14.—Business streets of Victor are now literally paved with gold.

They have been surfaced with more than seven hundred loads of ore, crushed to a suitable size, which runs as high as \$10 a ton in gold.

The ore was used because it was really cheaper than it would have been to haul non-mineral rock from a greater distance.