

BONANZA

Bonanza is situated in the south-eastern part of the county, and so located as to command the trade of three of the largest valleys of the Klamath Project. Largest springs in the county are there. Fine school. Is growing rapidly and will be a large city. Has telephone connections. Will soon have water works and electric lights. Population 350.

It was cold here Monday night; the thermometer registered seven degrees. It is warm and beautiful now; snow nearly all gone.

Druggist Heidtman left last week for an extended trip to San Francisco and Portland.

H. J. Chrisman has returned from an all-winter stay in California points. It was ever thus. When we go elsewhere for a change of climate we are sure to return because of that change. Hope Mr. Chrisman will conclude he does not want another change.

No sickness to chronicle save several bad colds.

The range question is the all absorbing topic among stockmen just now. It seems to us that the whole question could be easily simplified. If I wish to keep my neighbors stock off my ranch I must fence it. Is that right? Division fences must be erected and maintained by owners of adjoining lands. Is that right? I erect my just proportion of the division fences and turn my stock on my meadows. If they wander onto my neighbor's "illho," who is at fault? When Uncle Sam withdraws the public domain from the use of the public he assumes proprietorship. Now, it seems to me that having assumed this proprietorship, the government will have to do as any other proprietor must do, i. e. fence that little old reserve if you want my stock kept off it. Any thing in it? Did you ever see our Uncle collect "by law" anything of the stockmen whose stock run on the Indian reserve? He "bulldozes" a few into paying it, but stops just short of collecting the bill.

Will our honorable County Court PLEASE repair the county road between us and them? The Olene "gap" for instance. We don't know about the Honorable Court, but we as an individual are a little ashamed of that short piece of road. Perhaps we are "not old enough to speak up in meeting;" and, well really, in the language of the immortal Toots "it's of no consequence."

The fly mail came limping in on the hurricane deck of a number of bronchos a few days ago; the first since the present manager assumed control.

The Rev. R. E. Dunlap of your city is holding a series of protracted meetings in the M. E. church of this place, and may good come of it.

The ball given in the B. and H. hall was a great success.

FORT KLAMATH

Fort Klamath is located in the northern part of Klamath county, and is in the center of what is recognized as the Switzerland of America. In close proximity to Crater Lake and surrounded by the greatest natural and scenic wonders on the continent, it will, within a few years, be one of the greatest tourist resorts on the Pacific coast.

The literary adjourned last Friday night. There has been much interest taken in the literary this winter, and the closing night was finished by debating on the woman's rights question.

Mr. and Mrs. Bunch came in from Yanix, and will reside here for a while.

A St. Patrick's ball will be given at the hall Friday night.

Mrs. Ed Loosely went to Montague to seek medical aid for their infant son. If the proper attention cannot be secured there they will go to San Francisco. Her mother, Mrs. L. Hessig, is accompanying her.

Roy Loosely came home from the Falls, where he has been at work.

A meeting will be held Tuesday night for the promotion of the idea of a band.

C. E. Hoyt and Dan Ryan went to Klamath Falls the first of the week, as did also J. B. C. Taylor.

The lumber is being hauled and construction will soon be started on the new Hoyt's hotel. When this is finished it will be a first-class house in every respect, and many more people can be accommodated than at present. C. E. Hoyt and J. B. C. Taylor are to be the proprietors and there is no doubt of efficiency. Mr. Hoyt has been a boniface here for a number of years and has established a business of wide repute.

L. Hessig surprised the people here by finding some fine ice a short distance up in the mountains, and he has been busy the last few days hauling it to town.

Sixteen days are all that remain before the contest closes.

Treasurer's Notice

Notice is hereby given that there are funds in the County Treasury for the redemption of all Klamath County warrants protested on or prior to March 19, 1904. Interest on same will cease from this date.

Dated at Klamath Falls, Oregon, this 7th day of March, 1907.

L. ALVA LEWIS, County Treasurer, Klamath Co., Ore.

DAIRY

Dairy is pleasantly situated on the west side of Yonka Valley, near the center of Klamath County. It has two good general stores with enterprising, up-to-date dealers who enjoy a large trade from surrounding valleys; a hotel and feed barn, and a school house. It is surrounded by a rich farming community with which it is connected by a farmers' telephone line and also a long distance line. Is on the stage line, twenty miles east of Klamath Falls.

Mr. and Mrs. Oscar Lee of Dairy are rejoicing in the advent of a fine nine and a half pound boy baby at their house.

Grandma and John Logue, who have been seriously ill for some weeks, are reported convalescent.

A good deal of sickness has prevailed in the valley lately, the fault, Dr. Johnson says, of the mild weather of the past month. People keep their houses too warm at times and they catch cold, which often results in something more serious.

Ross Sutton is a late arrival at the Shook ranch from California, where he has passed the winter.

Wm. Wood is frequently seen about his old haunts recently, after an absence all winter at Bly and Bonanza.

Henry Stoehler is convalescent from a recent attack of quinsy.

Two of Alois Sterzl's children have been quite sick for some days.

A party was given last Sunday week by Mr. and Mrs. Petersteiner at their comfortable home, which was largely attended by their German friends, and was a most gratifying success.

Mrs. Frances Lee was taken suddenly ill with heart failure Thursday of last week, and her life was for a time despaired of. Dr. Johnson of Bonanza was hastily summoned, and after a time she grew better. It is feared that she cannot endure to live in this altitude.

Miss Mary Smoer, of Swan Lake neighborhood, has quit domestic service, she says, and take a rest for the summer.

C. W. Sherman, Sr., and Messrs. Mike Rueck and T. P. Michael, witnesses, were in the Falls last week proving up on the former's claim.

The cabin of Frank Cutter, the northern valley homesteader, was made the scene of a surprise party one evening last week. The friends just dropped in

and made themselves at home and Frank submitted with all the grace possible. The affair passed off pleasantly.

Miss Birdie Michael, of Swan Lake, visited her brother Tom and other friends in the valley last week. She was accompanied by Mr. Riley Wood.

Little Bessie Smyth, daughter of George Smyth, is quite sick with a fever which has typhoid symptoms.

Chas. H. McCumber has recently built a large chicken house and will go into the chicken raising business this summer. Claude Clopton will work the ranch and Mrs. Clopton will keep house.

John Jones, homesteader, near Dairy, has recently built himself a new house on his claim.

A number of farmers in the valley are seeding some of their land with Bromo grass this spring, getting the seed from the Becks, who have made a success in the growing of this sort of grass.

Several families of Klamath from the reservation came through Dairy last Friday from the Gap where they had gone to fish. They had with them the body of a three-months' old baby, belonging to Mr. and Mrs. Ike Jackson, and were taking it home for burial. From what I can learn the child had met its death in a strange manner. The mother had left it lying on the seat of the spring wagon while getting out of the vehicle, when by some means it was thrown out, falling under the wheel which passed over it and caused its death. It was a sad homeward journey.

Hank O'Brien is putting in a good deal of his time "logging" brush for his neighbors.

August Liskey has taken up three stray horses, which will be appraised shortly.

The question of voting \$1500 bonds for building a new school house, was up before the voters of the Dairy school district Saturday, and resulted in a very close contest—the vote cast standing 13 for and 12 against the bond issue. It was the second election on the proposition—the first not having been conducted with all the legal finesse required.

Chas. E. Drew took five work-horses to the Gap recently, where he had bargained to sell them.

With a new school house in sight, property in and about Dairy will be on the rise.

Mrs. Eglington and her daughter Bessie, of Poe valley, have been waiting on the sick in Dairy for a week.

Jack Horton started to drive some 200 head of cattle to pasture on the Sprague river Sunday last. The snow storm which came that night must have been a damper to the enterprise, however.

Several parties have gone over to the Upper Gap to fish for suckers, lately, with indifferent success.

If the new lifting power, invented by Mr. Robin of Swan Lake proves to be the success that its inventor anticipates it will create a revolution in mechanics, and make it possible to irrigate large areas of land at a very small cost. Mr. Robin tells me that with a team of horses, weighing, say, 2500 lbs. his machine will lift 2500 lbs of water or earth, for that matter, 30 feet high three times a minute, equal to 562,500 gallons of water in an hour. If an engine, weighing 120 tons, were put to work on the machine it could lift 240,000 gallons of water per minute. As a dredger or ditch excavator this machine would be of inestimable value. But the inventor may be over-sanguine in his anticipations. The public will not have long to wait.

Sixteen days are all that remain before the contest closes.

All kinds of finest perfumes at Newsum & Underwood.

For information of Klamath county, address Mark L. Burns, Klamath Falls, Oregon.

Notice

Sealed bids for the purchase of the M. E. church building will be received until noon, March 30, 1907. Also sealed bids for the removal of the building onto lots one block north of the public school. We reserve the right to reject any and all bids. Address the Secretary of the Board of Trustees of the M. E. church, Klamath Falls, Oregon.

Notice for Publication

United States Land Office, Lakeview, Oregon, February 28, 1907.
Notice is hereby given that in compliance with the provisions of the act of Congress of June 3, 1878, entitled "An act for the sale of timber lands in the States of California, Oregon, Nevada, and Washington Territory," as extended to all the Public Land States by act of August 4, 1892, Eugenia M. Fax, of Klamath Falls, county of Klamath, State of Oregon, has this day filed in this office his sworn statement No. 5331, for the purchase of the selg n^o 1, sw¹ 4, ne¹ 4, ne¹ 2 1/2, and nw¹ 2 1/2, of Section No. 26, in Township No. 38 S., Range No. 10 E. W. M., and will offer proof to show that the land sought is more valuable for its timber or stone than for agricultural purposes, and to establish his claim to said land before the Clerk of Klamath County, Oregon, at his office at Klamath Falls, Oregon, on Monday, the 3rd day of June, 1907.

He names as witnesses: Ed Eghtinaw, Wm Lachua, M H Wampler and Geo Biehn, all of Klamath Falls, Oregon.
Any and all persons claiming adversely the above-described lands are requested to file their claims in this office on or before said 3rd day of June, 1907.
J. N. WATSON, Register.

I aim to be reliable

Real Estate and Insurance

Special Bargains in Country Realty

SURETY BONDS

T. W. STEPHENS

Careful Prescription Work

Careful is the exact word. We are careful in buying drugs, careful in testing them, careful in keeping the stock always fresh, careful in throwing out any drugs that have deteriorated, careful in keeping the utensils clean and in spic-span order, careful in weighing out ingredients, careful in using the exact brand of drugs specified on the prescription, careful in working up the ingredients into the compound, careful in checking off the work so as to prevent any mistake, careful in wrapping the bottle so as to make a neat and attractive package, careful in cleaning up after the work is done.

We are just as careful not to over charge a customer. The work is done as speedily as possible so as not to cause undue delay. All these things have given us a big and rapidly growing prescription department.

STAR DRUG STORE

Croft & Nowlin

If you are seeking an investment in

CITY, TOWN OR FARM PROPERTY

See us before you buy. We have an unlimited variety of property to show you, and :: :: :: ::

If you buy from us you will save money

Croft & Nowlin

The Dread of the Housewife

The pleasure of many homes are still marred by that weekly horror "wash day." Some still cling to the idea that by doing their washing at home they are saving money, without stopping to figure the cost. In most cases the cost of the wool alone would pay for the work being done at the laundry.

The Klamath Falls Steam Laundry

is now equipped to handle all the family washing in the city and is making a special cut-rate price on this work. With our increased capacity and all the latest labor-saving machinery, we are able to do the work at about one-half what it can be done by hand. We dye and restore color to faded goods and steam or dry clean ladies' and men's suits.

OUR SPECIAL PRICE FOR ROUGH DRY WORK:

| IRONED | STARCHED | NOT IRONED |
|----------------------------|--------------------|--------------------|
| COUNTERPANS...10 | Skirts7 | Overshirts.....5 |
| " fringed...15 | Nightdresses....4 | Undershirts.....5 |
| Sheets.....4 | Drawers.....4 | Undershirts.....5 |
| Pillow Slips...2 1/2 | Chemise.....4 | Nightshirts.....5 |
| Pillow Bolsters...4 | Corset Covers...2 | Combination.....7 |
| Tablecloths....4 | Waists.....7 | PaJamas, pair...10 |
| " large or hemstitched...6 | Waists, boys....4 | Under Vest....3 |
| Towels.....1 1/2 | Kimonas.....7 | Hose, pair.....3 |
| " bath.....3 | Wrappers.....7 | Neckties.....1 |
| " roller.....3 | Aprons.....2 | |
| Napkins.....1 1/2 | Child's pieces...3 | |
| Cloths.....1 | Shams, pair....10 | |
| Flour Sacks....2 | Sash Curtains...3 | |
| Doilies.....1 | Pillow Covers...3 | |
| Handkerchiefs...1 1/2 | Bonnets.....3 | |
| " silk....3 | Sleeves, pair...2 | |
| Standcovers plain 2 | Belts.....1 | |

EXTRAS
CENTS
Blankets, wool, pr. 50
" cotton, " 25
Quilts.....25
Bedticks.....10c up
Sweaters.....15

KLAMATH FALLS STEAM LAUNDRY

CAMPBELL & SMITH, Prop's

Phone, 331

GEO. T. BALDWIN

HARDWARE AND AGRICULTURAL IMPLEMENTS ...

ESTABLISHED 1875

Builders' Hardware

Sporting Goods

Plumbing Supplies

Iron Pipe

Iron and Steel

Horseshoes

Gang Plows

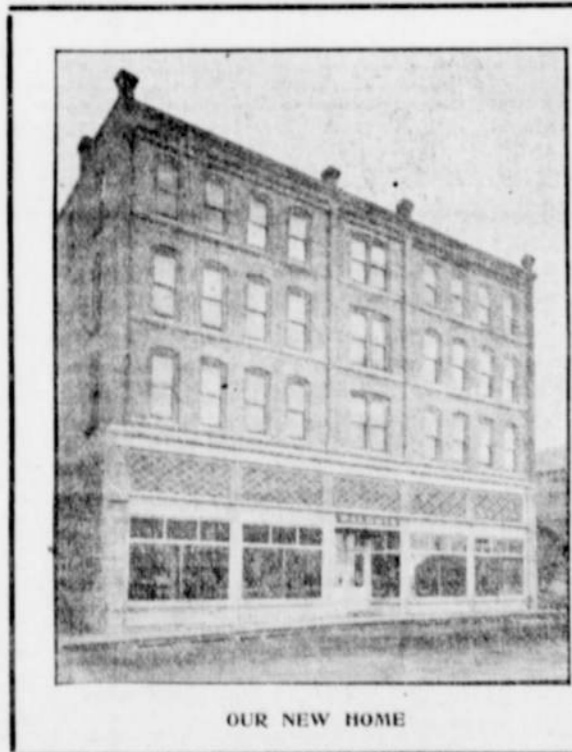

OUR NEW HOME

Stoves and Ranges

Paints and Oils

Crockery and Glassware

Tinware

Woodenware

Willoware

Graniteware

Iron Bedsteads, Mattresses, Linoleum

Silver-plated and Solid Silverware  **Glass, Doors and Windows**

BUGGIES AND WAGONS

Agent Firemans Fund Insurance Corporation

KLAMATH FALLS, - - - OREGON