

**GEM RESTAURANT
AND
LODGING HOUSE
C. D. WILLSON**

**Pelican Bay Lodge
J. H. RICE, Manager**

Finest Fishing in Southern Oregon. Boats, Teams and Saddle Horses for Tourists. Will Furnish Guides. Will take you to Crater Lake and other points. Board by day, week or month
CALL ON RICE AT THE LODGE



**City Meat Market
MEISS & ARMAND
PROPRIETORS
ALL KINDS OF FRESH, SALT
AND SMOKED MEATS
SAUSAGES OF ALL KINDS
Merrill Creamery Butter**

KLAMATH BARBER SHOP

J. W. SIEMENS, Proprietor.

Cleanliness and Good Work
Guaranteed.

Also Agent for LONDON AND
LANCASHIRE FIRE INS. CO.

Sacred Heart Academy
Boarding and day school for young ladies
Music (Lachinsky method), Art, Complete
Academic Course, special instruction. For
information address Sister Superior.



Write direct to Principal, Room 523.
For rings go to L. Alva Lewis. New
line just arrived.

W. C. T. U. ELECTION

At a meeting of the Klamath Falls
W. C. T. U., held October 14, the old
officers were unanimously re-elected for
the coming year with the exception of the
Treasurer. Upon the resignation of
Mrs. Seeds, Mrs. O. A. Stearns was
chosen for that position. The regular
meetings after the summer vacation
were begun October 5th. At this meet-

ing the e were but few present. We
would earnestly request all the men-
bers and any one else who is interested
in the moral welfare of our town, to be
present next Friday afternoon at 2:30,
in the M. E. church. Our meetings
will be held regularly on the 1st and 3d
Fridays of the month. Come with us
and this will do you good.
HATTIE WILSON, president.
Blue vitrol at Star Drug Store.

**ELEVATES WATER
by WATER POWER**

THE COLUMBIA HYDRAULIC RAM

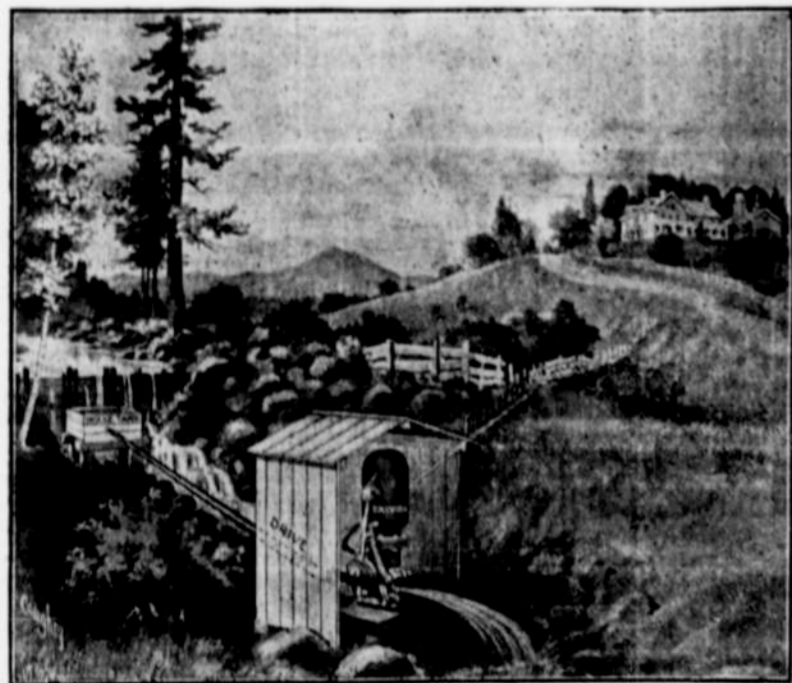

PUMPS AWAY UNCEASINGLY WITHOUT ANY ATTENTION

THE COLUMBIA HYDRAULIC RAM is a simply constructed and
inexpensive machine that can utilize a small fall of water for the purpose
of raising a portion of it to any desired height. It is the farmer's friend in the
"dry season" and is indispensable to those owning land high above ditches. It
will furnish water for domestic purposes, even elevating pure water of the spring
by means of the impure or muddy water, as found in some streams. Requires
no attention. Practically no cost of maintenance, there being no parts to get
out of order. A ram will pay for itself in a short time. Every ram installed is
giving utmost satisfaction. We keep a large stock constantly on hand. Write
to our Hydraulic Department today for illustrated literature.

COLUMBIA ENGINEERING WORKS

Tenth and Johnson Streets :: PORTLAND, OREGON

Consolidated Notice For Publication

Department of the Interior, U. S. Land Office
Lakeview, Oregon, September 17, 1906.

Notice is hereby given that the following
named settlers have filed their intentions to
make final five year proof in support of their
respective claims, viz:

H. E. No. 2011, made March 15, 1900, for the
NW 1/4, Sec 14, Tp 40 S R 6 E W M, by Alfonso
Frain, of Bowick, Cal.

H. E. No. 2006, made February 27, 1900, for the
SW 1/4, Sec 14, Tp 40 S R 6 E W M, by Roderick
Frain, of Bowick, Cal.

The said proofs will be made before George
Chastain, County Clerk, at his official place of
business, at Klamath Falls, Oregon, on No-
vember 5, 1906.

They name the following witnesses to prove
their continuous residence upon and cultiva-
tion of the land, viz: John H. Hessig, Joseph
Hessig, Fred Stockinger, William Kerwin, of
Bowick, Cal. J. N. Watson
9-20-10-25 Register

Consolidated Notice For Publication

Department of the Interior, United States
Land Office, Lakeview, Or., Sept. 17, 1906.

Notice is hereby given that the following
named settlers have filed in this office their
notice of intention to make final five year
proof in support of their claims, to wit:

H. E. No. 2444, made August 24, 1901, for the
Lots 11 and 12, Sec 15, and Lot 5 of Sec 22, Twp
32 N, R 7 1/2 E W M, by Frank G. Butler of Fort
Klamath, Oregon.

H. E. No. 2439, made August 24, 1901, for the
Lot 13, Sec 9, and lot 20, Sec 10, Twp 35, R 7 1/2
E W M, by Louis A. Brannan of Fort Klamath,
Oregon.

H. E. No. 2440 made August 24, 1901, for the
Lots 11 and 12, Sec 15, Twp 31, R 7 1/2 E W M by
James M. Emery, of Fort Klamath, Oregon.

H. E. No. 2414, made July 26, 1901, for the S 1/2
of N 1/2, sec 17, T 22 S R 7 1/2 E W M, by Thomas
J. Vaughn, Fort Klamath, Oregon.

The said proofs will be made before Geo.
Chastain, County Clerk of Klamath County,
at his official place of business, at Klamath
Falls, Oregon, on November 1, 1906.

They name the following witnesses to prove
their continuous residence upon and cultiva-
tion of the land, viz: F. G. Butler, E. M. Lever,
J. M. Emery, Louis Brannan, T. J. Vaughn, W. O.
Hill, John G. Smart, W. T. Shive, all of Fort
Klamath, Oregon. J. N. Watson
9-20-10-25 Register

Whenever you want freight from the
railroad send an order to Jas. B. Moore
at Pukegama and you will get your
freight promptly. tf

Always a fresh stock of candles at
A. J. Manning's.

Cigars and tobacco of all grades at
A. J. Manning's.

I have leased from the Klamath
Canal Company and J. D. Conger all
feet on the ranches owned by these peo-
ple, and all stock trespassing on these
premises will be impounded.
15-10-11. Bird Loosley.

**Notice of Administrator' Final
Account.**

Notice is hereby given that Victor G. Hughes
Administrator of the Estate of Charles P.
Hughes, deceased, has filed his final account
of the administration of said estate with the
Clerk of the County Court of Klamath County,
Oregon, and that said Court has appointed her
c/o Victor G. Hughes, Administrator, on the
14th day of October, 1906, as the time for the
hearing of objections to such final account,
and the settlement thereof.

This notice is published by order of said
County Court, and entered September 14, 1906.
Victor G. Hughes
Administrator

Notice of Final Settlement.

In the matter of the estate of A. A. Fitch,
deceased. Notice is hereby given that the un-
derdesignated administrator of the estate of A.
A. Fitch, deceased, has filed in the County
Court of the State of Oregon for the County of
Klamath the final account of her adminis-
tration of said estate, and that said Court has
fixed Saturday the 20th day of October, 1906,
at the hour of 10 o'clock in the forenoon of said
day, as the time for the hearing of objections
to said account and the settlement thereof.

Dated at Klamath Falls, Oregon, September
20, 1906. Lizzie M. Fitch,
Administrator of the Estate
of A. A. Fitch, deceased.

Benoni Parkinson Estate

Notice is hereby given that the undersigned
has been appointed administrator of the es-
tate of Benoni Parkinson, deceased, by the
County Court of the State of Oregon, for the
County of Klamath, and has qualified. All
persons having claims against said estate are
hereby notified to present the same to me at
my residence in Klamath Falls, Klamath
County, Oregon with proper vouchers and
duly verified, within six months from the date
hereof.
O. A. Stearns
Administrator.

Dated and first published Sept 6, 1906. 9-27

For Sale—320 acres good farming land
two miles due West of Klamath Falls at
\$15 per acre. Also my home ranch at
Keno, Oregon. R. A. Emmitt. tf

For sale—The north half of the north-
east quarter, the southeast quarter of
the northeast quarter and the northeast
quarter of the southeast quarter of sec-
tion nineteen, south of range eleven,
east of Willamette meridian. Inquire
at this office. tf

For sale—1 1/2-horse power water mo-
tor. Meiss & Armand. tf

For Sale or Rent

By Klamath Development Co., The
Westinghouse, a new rooming house
corner Pine and 10th streets. 27 rooms,
pressure water, bath, toilets. House
like this close in town is sure to be a
great money maker.

REAL ESTATE! REAL ESTATE REAL ESTATE!

**BOUGHT, SOLD
AND EXCHANGED**

Property handled in every part of Klamath County.

Some splendid Bargains in Farm Lands,
Raw Lands and Cultivated Lands . . .

Some Sage Brush and Timber Land as low as \$6 per acre,

Some Choice Residence Blocks and Lots for sale on the
Installment Plan.

CALL OR ADDRESS **J. F. NOWLIN & CO.,**
Dealers in Real Estate

Phone 471 Willson Block, Klamath Falls, Or.

\$100 Reward



I will pay the above reward for
a watch my repair department
cannot put in perfect running
order.

L. ALVA LEWIS

Buena Vista Addition

TO KLAMATH FALLS, OREGON

THE PLAT OF THIS BEAUTIFUL ADDITION WILL BE
ready soon, and lots therein will be placed on the market. The
tract comprises 530 acres, adjoins Klamath Falls on the north and west
and borders on Link River and Upper Klamath Lake for two miles.
From this addition can be seen the grandest panorama on the Pacific
Coast, comprising Lake, River, Valley, Hill, Mountain and Snow-capped
Peaks, blend into an harmonious picture of unequalled beauty and mag-
nificence.

Boulevards and Streets are now being graded, and these will be lined
with Shade Trees. Grading work on the Electric Street Railway
is now under way.

A complete sewerage system will be put in. The entire cut of the Odessa
sawmill has been purchased, and those building in the Buena Vista Addition
this summer will have first call on the output of this mill.

Plans for a magnificent hotel are now being prepared, and construction will
begin this summer. This hostelry will be located on one of the most pictur-
esque spots in the addition and will be surrounded by a park.

If you want a home in the most beautiful section of Klamath County, buy
a lot in the Buena Vista Addition.

If you want to live where you will be surrounded with beautiful homes, buy
a lot in the Buena Vista Addition.

If you want to live on the street car line then have your home in the Buena
Vista Addition.

If you are looking for an investment that will yield returns, purchase prop-
erty in the Buena Vista Addition.

Office: **Murdoch Build'g,**
next door Postoffice

KLAMATH LAND & TRANSPORTATION CO.