

KLAMATH COUNTY BANK

Pioneer Bank of Klamath Basin

Capital Stock increased to \$100,000 January 1st, 1906,
all subscribed and fully paid

The interests now behind this Bank represent through its shareholders a capital in excess of \$1,000,000, making it one of the strongest Banks in Southern Oregon or Northern California, enabling it better than ever to handle your business with absolute security.

ALEX. MARTIN, President E. R. REAMES, Vice-President
ALEX. MARTIN Jr., Cashier E. M. BUDD, Asst. Cashier

DO YOU LIKE TO DRESS STYLISH?

If so, walk into the Bon Ton. Everything always new in hats, veilings, etc., etc. *Ladies' and Children's Furnishing.*
MRS. G. W. FISH.

BON TON MILLINERY PARLORS

HOLLADAY

WHISKEY

BOHEMIAN

BEER

C. D. WILLSON

C. T. BONNEY,
Attorney and Counselor at Law
Examining Abstracts a Specialty
NOTARY PUBLIC
Office—New Worden Building

BOWDIN JOB PAINTER
HURN'S HARDWARE STORE
Klamath Falls, Or.

SLOSS & SONNENFRANK
Painter and Decorator,
House and Sign Painting
Interior Decorating a Specialty
Apply at this office.

BONNEY & NICHOLAS
LEGAL, REAL ESTATE, AND ABSTRACTING BUSINESS
Will furnish Abstracts of title and pay taxes for non-residents.
The examination, registration and perfecting of titles a specialty.
Office, New Worden Block MAIN STREET

DR. WM. MARTIN
DENTIST
Klamath Falls, Oregon

MELVIN D. WILLIAMS
Civil and Irrigation Engineer,
LAND SURVEYOR.

KLAMATH FALLS, : : OREGON
Room 200 BALDWIN BUILDING

Reclamation Homesteads.
If you desire to locate upon a homestead under the government project or to receive a good timber claim, consult J. P. Kimball or the Klamath Commercial Agency.

Wood For Sale.
Having bought the wood business of Andy Hove, I am now prepared to fill all orders on short notice. Wood yard located rear of Court house. Wood is now ready. Call phone 51 and leave orders. Price \$1.00 at yard or \$5.00 delivered.
J. L. FIELDER.
5-29-11.

ELEVATES WATER

by WATER POWER

THE COLUMBIA HYDRAULIC RAM

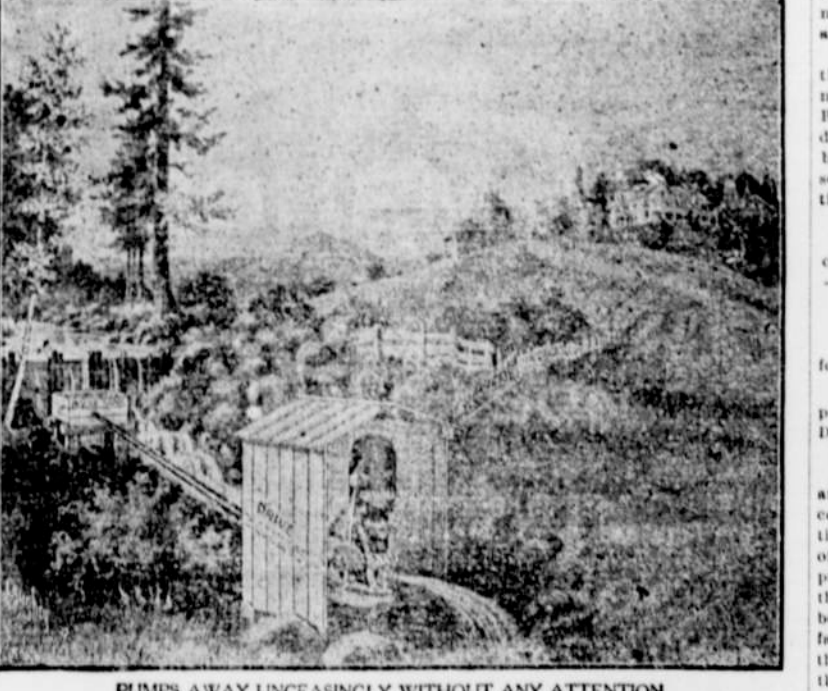

PUMPS AWAY UNCEASINGLY WITHOUT ANY ATTENTION

THE COLUMBIA HYDRAULIC RAM is a simply constructed and inexpensive machine that can utilize a small fall of water for the purpose of raising a portion of it to any desired height. It is the farmer's friend in the "dry season" and is indispensable to those owning land high above ditches. It will furnish water for domestic purposes, even elevating pure water of the spring by means of the impure or muddy water, as found in some streams. Requires no attention. Practically no cost of maintenance, there being no parts to get out of order. A ram will pay for itself in a short time. Every ram installed is giving utmost satisfaction. We keep a large stock constantly on hand. Write to our Hydraulic Department today for illustrated literature.

COLUMBIA ENGINEERING WORKS
Tenth and Johnson Streets : : PORTLAND, OREGON

Notice For Publication.
Department of the Interior, Land Office at Lakeview, Oregon, May 9, 1906.
Notice is hereby given that the following named settler has filed notice of his intention to commute proof in support of his claim, and that said proof will be made before Clerk of Klamath County, Oregon, at his office at Klamath Falls, Oregon, on 31st day of July, 1906, viz: Jess W. Hanks H. E. 2863 for the SW¹/₄, SE¹/₄, SW¹/₄, and lot 6 sec. 31 Tp. 37 S. R. 9 E. W. M.

He names the following witnesses to prove his continuous residence upon and cultivation of said land, viz:
Wm. Hanks, H. A. Willis, F. L. Brandenburg, and W. N. Wilson all of Klamath Falls, Oregon.
J. N. Watson, Register.
5-17-06

Notice For Publication.
Department of the Interior, Land Office at Lakeview, Oregon, May 9, 1906.
Notice is hereby given that the following named settler has filed notice of his intention to make final proof in support of his claim, and that said proof will be made before Clerk of Klamath County, Oregon, at his office at Klamath Falls, Oregon, on 31st day of July, 1906, viz: Frank Johnson H. E. 3334 for the SW¹/₄, SE¹/₄, SW¹/₄, Sec. 1 and NW¹/₄, NW¹/₄, Sec. 12 Tp. 37 S. R. 10 E. W. M.

He names the following witnesses to prove his continuous residence upon and cultivation of said land, viz:
Mark Howard, George Metzger, Dunn W. Busell and Jesse Craven, all of Klamath Falls, Oregon.
J. N. Watson, Register.
5-17-06

Notice of Sale of Unpatented Swamp Lands

Notice is hereby given that the State Land Board will receive sealed bids until 2 o'clock P. M. July 24, 1906 for any interest the State may have in the following described unpatented Swamp Lands, to wit:

The NE¹/₄, S¹/₂ of SE¹/₄, SW¹/₄ of SE¹/₄, and SE¹/₄ of SW¹/₄, section 24 and SW¹/₄ of section 25 T. 25 S. R. 6 E. the lands in section 25 being unseparated.

All bids must be accompanied by an application and affidavit to purchase in accordance with Section 2002 of Bellinger and Clinton's Code and declaration as provided by Section 2003 and by cash or check for full amount of bid.

No bid for less than \$100 per acre will be considered.

The right to reject any and all bids is reserved.

Applications and bids should be addressed to G. G. Brown, Clerk State Land Board, Oregon, and marked: "Application and bid to purchase Unpatented Swamp Lands."

G. G. Brown,
Clerk State Land Board.
Dated this 30th day of April, 1906. 5-3-7-19-06

TIMBER LAND NOTICE.
Timber Land, Act June 2, 1878—Notice for Publication.

United States Land Office, Lakeview, Oregon, June 18, 1906.
Notice is hereby given that in compliance with the provisions of the act of Congress of June 2, 1878, entitled "An act for the sale of timber lands in the States of California, Oregon, Nevada and Washington Territory," as extended to all the Public Land States by act of August 4, 1892, Isaac H. Battin, of Rice Lake, State of Wisconsin, has this day filed in this office his sworn statement No. 1119, for the purchase of the NE¹/₄ of Section No. 29, in Township No. 28 S., Range No. 6 E., T. 28 S., R. 6 E., and will offer proof to show that the land sought is more valuable for its timber or stone than for agricultural purposes, and to establish his claim to said land before George Chastain, Clerk of Klamath County, Oregon, at his office in Klamath Falls, Oregon, on Tuesday, the 4th day of September, 1906.

He names as witnesses:
Henry C. Sparr, of Forest, Oregon; Fred Quade, of Forest, Oregon; Julius P. Wolf, of Ashland, Oregon; Clarence L. McPherson, of Grants Pass, Oregon.

Any and all persons claiming adversely the above-described lands are requested to file their claims in this office on or before said 4th day of September, 1906.

6-21-06-8-30-06 J. N. WATSON, Register.

Summons.

In the Circuit Court of the State of Oregon for the County of Klamath.
Wm. A. Wright, Plaintiff, vs George Von L. Meyer, Defendant.
To George Von L. Meyer, Defendant herein: In the name of the State of Oregon, You are hereby required to appear and answer the complaint filed against you in the above entitled suit, on or before Saturday, the 28th day of July, 1906, being the last day of the time prescribed in the order for the publication of this summons; the first publication thereof being on the 7th day of June, 1906, and if you fail so to appear and answer, for want thereof, the plaintiff herein will apply to the Court for the relief prayed for in the said complaint, to wit: for a decree of the Court removing from the plaintiff's title a cloud created by the certain Sheriff's deed executed to you and which purports to convey the SW¹/₄ of the SW¹/₄ of the NW¹/₄ of Section 28, and Lot 6 of Section 33, the NW¹/₄ of Section 28, and Lot 6 of Section 33, all in Tp. 38, S. 8 of R. 9 E. of the W. M. in Oregon; and the NE¹/₄ of the NW¹/₄ of Section 28, the NW¹/₄ of the NW¹/₄ of Section 28, and Lot 6 of Section 33, the NW¹/₄ of Section 28, and Lot 6 of Section 33, all in Tp. 38, S. 8 of R. 9 E. of the W. M. in Oregon, all of said lands being situated in Klamath County in said State, and for such further relief in the premises as to the Court may seem just and in accordance with law and equity.

This summons is served by publication thereof in the Klamath Republican, a weekly newspaper, by order of Honorable Henry L. Benson, Judge of said Court, dated the 6th day of June, 1906, requiring this summons to be published once a week for at least six consecutive weeks, and covering a period of continuous publication of at least 42 days.

THOM DRAKE,
Attorney for Plaintiff, Klamath Falls, Oregon.
6-7-19.

Summons.

In the Circuit Court of the State of Oregon for the County of Klamath.
Hot Springs Improvement Company, a corporation, Plaintiff, vs George Von L. Meyer, Defendant.
To George Von L. Meyer, Defendant herein: In the name of the State of Oregon, You are hereby required to appear and answer the complaint filed against you in the above entitled suit, on or before Saturday, the 28th day of July, 1906, being the last day of the time prescribed in the order for the publication of this summons; the first publication thereof being on the 7th day of June, 1906, and if you fail so to appear and answer, for want thereof, the plaintiff herein will apply to the Court for the relief prayed for in the said complaint, to wit: for a decree of the Court removing from the plaintiff's title a cloud created by the certain Sheriff's deed executed to you, and which purports to convey the NW¹/₄ and W¹/₂ of the SW¹/₄, and NE¹/₄ of the SW¹/₄, and N¹/₂ of the SW¹/₄, of the SW¹/₄, all in Section 28, and the NW¹/₄ of the SW¹/₄, all in Section 28, except blocks 41 and 46 in Nichols Addition to the city of Klamath Falls, Ore. All of said lands being in Tp. 38, S. 8 of R. 9 E. of the W. M. in Oregon, and situated in Klamath County in said State, and for such further relief as to the Court may seem just and in accordance with law and equity.

This summons is served by publication thereof in the Klamath Republican, a weekly newspaper, by order of Honorable Henry L. Benson, Judge of said Court, dated the 6th day of June, 1906, requiring this summons to be published once a week for at least six consecutive weeks, and covering a period of continuous publication of at least 42 days.

THOM DRAKE,
Attorney for Plaintiff, Klamath Falls, Oregon.
6-7-19.

MASON & SLOUGH

ABSTRACTERS

KLAMATH FALLS : : : OREGON

ABSTRACTS OF TITLE made with neatness and dispatch. We invite attention to our FILING CABINET SYSTEM.

Real Estate

We have a choice line of lands in tracts large or small, to suit purchasers; also city property of all descriptions.

... Insurance ...

We carry a full line of Insurance, including Life, Personal Accident, Fire, Steam Boiler, Plate Glass, and Liability Insurance.

\$100 Reward

I will pay the above reward for a watch my repair department cannot put in perfect running order.

L. ALVA LEWIS

Creditors Notice.

Notice is hereby given that the undersigned has been appointed by the County Court for Klamath County, Oregon, administrator of the estate of Eugene F. Clifton, deceased, and had qualified.

All persons having claims against said estate are required to present the same to the undersigned, at the office of H. L. Holzgate, at Klamath Falls, Oregon, within six months after the date of first publication of this notice with the necessary vouchers.

Dated May 10, 1906.
Administrator of the estate of Eugene F. Clifton, deceased.

Good Honest Service
the Card That Wins

ITS MERIT
How would a Sheet Steel Front suit you as a substitute for brick; doesn't cost so much and looks better

C. L. NOEL
PHONE 178
Building Contractor
Plans and Estimates Free

Agent for Sheet Steel Fronts and Interior Decorations

Dissolution of Partnership.

Notice is hereby given that the undersigned have this day dissolved, by mutual consent, the partnership existing under the firm name of Murray and Kelsay. The business formerly conducted by the said firm will be continued and owned by C. L. Kelsay.

Given at Klamath Falls, Oregon, this 21st day of May, 1906.

J. M. Murray,
C. L. Kelsay.

KLAMATH BARBER SHOP

J. W. SIEMENS, Proprietor.

Cleanliness and Good Work Guaranteed.

Also Agent for LONDON AND LANCASTIRE FIRE INS. CO.

FOR SALE—16 inch dry pine wood covered any place in town. C. C. Low Belmont Feed yards.

REAL ESTATE! REAL ESTATE REAL ESTATE!

BOUGHT, SOLD AND EXCHANGED

Property handled in every part of Klamath County.

Some splendid Bargains in Farm Lands, Raw Lands and Cultivated Lands

Some Sage Brush and Timber Land as low as \$6 per acre.

Some Choice Residence Blocks and Lots for sale on the Installment Plan.

CALL OR ADDRESS **J. F. NOWLIN & CO.,**
Dealers in Real Estate

Phone 471 **Willson Block, Klamath Falls, Or.**

MERRILL

In the heart of the Klamath Basin

Best investment you can make is in Merrill property at prevailing prices

Residence property—\$1.50 to \$4 per front foot
Business property—\$10 to \$15 per front foot

MERRILL AGENTS
FITCH & SPENCER **Klamath Commercial Agency**
Klamath Falls, Oregon

City Meat Market
MEISS & ARMAND
PROPRIETORS
ALL KINDS OF FRESH, SALT AND SMOKED MEATS
SAUSAGES OF ALL KINDS
Merrill Creamery Butter

Satisfaction Guaranteed or Money Refunded



Well dressers can get what they want and save from 20 to 30 per cent when buying from us. Just arrived a large assortment of men's hats. Latest styles. Also have 500 men's suits on hand to pick from.



The Portland Clothing and Shoe Store

THE LARGEST CLOTHING HOUSE IN KLAMATH FALLS

Petition for Liquor License.

To the Honorable County Court of the State of Oregon for Klamath County.

We the undersigned, residents and legal voters of Plevna precinct, said county and state respectfully ask that a license to sell a spirituous, malt and vinous liquors in less quantities than one gallon in the precinct aforesaid for a period of six months from 6th day of July, A. D. 1906, be granted to John W. Dyar, at Keno in said precinct, and your petitioners will ever pray.

Notice is hereby given that the foregoing petition will be presented to the said County Court on the 8th day of July, 1906.

F. H. Downing, R. A. Emmitt, G. C. Way, H. Corum, B. W. McCormick, W. Took, C. Madison, Dan Dusen, Wesley Cole, L. G. Mills, Eugene Spencer, F. Stinson, Harry Pearson, E. L. Newbanks, Wm. Dukes, W. J. Smith, I. E. Newbanks, C. M. Wilson, D. S. McCollum, Thomas

Wilson, Elie Oliver, A. H. Barnes, C. A. Lacy, G. W. Ager, G. K. Kerns, C. W. Corbin, R. H. Spencer, H. Mattum, D. Harlin, J. W. Cole, Jr., Geo. L. Chase, James Hughes, C. J. McCollum, E. H. Cooper, D. L. Gordon, G. L. Clime, Milton H. Brady, C. J. St. W. E. Gordon, Chas. Gordon, Marion Gordon, A. D. Gillman, L. W. Anderson, John Connolly, Andrew Wise, C. A. Barneburg, F. T. Maxwell, M. E. Spencer, Jr., Marcus Anderson, A. D. Brier, George Kegg, Al Decker, W. H. Walr, F. P. Brady, W. G. Welch.
5-31-7-5.

CITATION.

In the County Court of the County of Klamath State of Oregon.

In the matter of the estate of Allen McDonald, deceased.

To Jannett Schroder, Alexander McDonald, Irvin McDonald, George McDonald, heirs at law of Allen McDonald, deceased, and to all

other heirs known or unknown of said deceased, Greeting:

In the name of the State of Oregon, You and each of you are hereby cited and required to appear in the County Court of the State of Oregon, for the County of Klamath, at the Court Room thereof, at Klamath Falls, Oregon, on Monday the 2nd day of July, 1906, at 10 o'clock in the forenoon of said day, then and there to show cause, if any there be, why an order should not be made by said Court granting the prayer of the petition of George McDonald, administrator of the estate of said deceased, for an order of sale of the following described real property belonging to said estate, to wit: an undivided one-half interest in and to the NE¹/₄ of the NW¹/₄, the SE¹/₄ of the NW¹/₄, and the SW¹/₄ of the NE¹/₄ of Section Right, Tp. 41 S. R. 14 East of W. M., containing 100 acres.

Also an undivided one-half interest in and

to the NE¹/₄ of the NW¹/₄, and the N¹/₂ of the NE¹/₄ of Section 12, Tp. 41 S. R. 13, East of W. M., and the NW¹/₄ of the NW¹/₄ of Section 7, Tp. 41 S. R. 14, East of W. M. containing 136.72 acres. Said petition now being on file with the Clerk of this Court.

Witness the Hon. Geo. T. Baldwin, Judge of the County Court of the State of Oregon, for the County of Klamath, with the seal of said Court attested this 25th day of May, 1906.

Attest: GEO. CHASTAIN,
County Clerk.

5-31-06

I have leased from the Klamath Canal Company and J. D. Conger all feed on the ranches owned by these people, and all stock trespassing on these premises will be impounded. 15-10-11.
Bird Loosley.