

**KLAMATH COUNTY BANK**  
Pioneer Bank of Klamath Basin  
Capital Stock increased to \$100,000 January 1st, 1906,  
all subscribed and fully paid

The interests now behind this bank represent through its shareholders a capital in excess of \$1,000,000, making it one of the strongest banks in Southern Oregon or Northern California, enabling it better than ever to handle your business with absolute security.

LEX. MARTIN, President E. R. REAMES, Vice-President  
ALEX. MARTIN Jr., Cashier E. M. BUBB, Asst. Cashier

**DO YOU LIKE TO DRESS STYLISH?**

If so, walk into the Bon Ton. Everything always new in hats, veilings, etc., etc. Ladies' and Children's Furnishing.  
MRS. G. W. FISH.

**BON TON MILLINERY PARLORS**

**HOLLADAY**  
WHISKEY

**BOHEMIAN**  
BEER

**C. D. WILLSON**

**C. T. BONNEY,**  
Attorney and Counselor at Law  
Examining Abstracts a Specialty  
**NOTARY PUBLIC**  
Office—New Warden Building

**BOYDIN JOB PRINTER**  
SIGN PAINTER  
HORN'S HARDWARE STORE  
Klamath Falls, Or.

**SLOSS & SONNFRANK**  
Painter and Decorator,  
House and Sign Painting  
Interior Decorating a Specialty  
Apply at this office.

**BONNEY & NICHOLAS**  
LEGAL, REAL ESTATE AND ABSTRACTING BUSINESS  
Will furnish abstracts of title and pay taxes for non-residents.  
The examination, registration and perfecting of titles a specialty.  
Office, New Warden Block Main Street

**ELEVATES WATER**  
by WATER POWER

THE COLUMBIA HYDRAULIC RAM

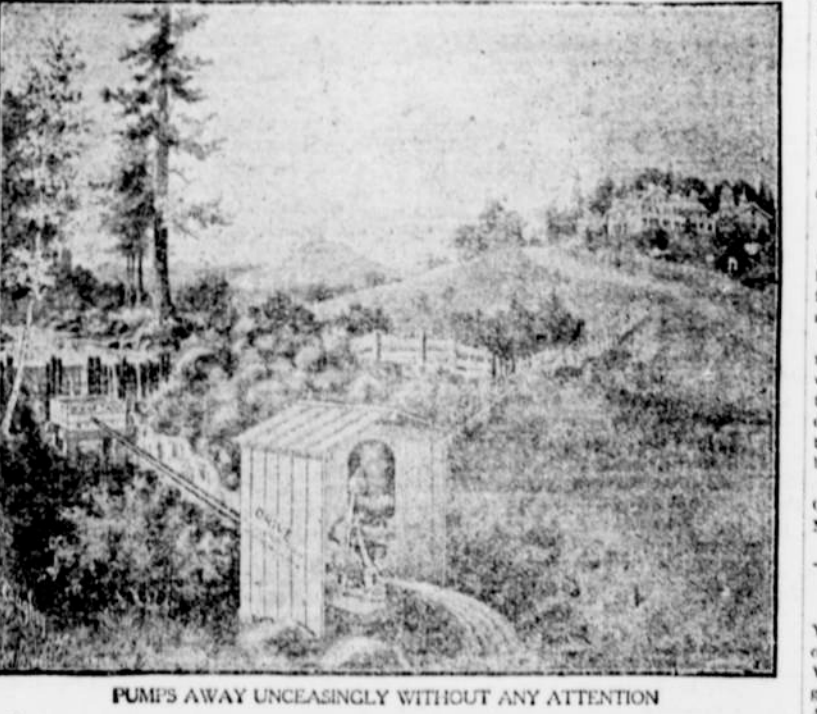

**THE COLUMBIA HYDRAULIC RAM** is a simply constructed and inexpensive machine that can utilize a small fall of water for the purpose of raising a portion of it to any desired height. It is the farmer's friend in the "dry season" and is indispensable to those owning land high above ditches. It will furnish water for domestic purposes, even elevating pure water of the spring by means of the impure or muddy water, as found in some streams. Requires no attention. Practically no cost of maintenance, there being no parts to get out of order. A ram will pay for itself in a short time. Every ram installed is giving utmost satisfaction. We keep a large stock constantly on hand. Write to our Hydraulic Department today for illustrated literature.

**COLUMBIA ENGINEERING WORKS**  
Tenth and Johnson Streets :: PORTLAND, OREGON

**Notice For Publication**  
Department of the Interior, Land Office at Lakeview, Oregon, May 9, 1906.  
Notice is hereby given that the following named settler has filed notice of his intention to consummate proof in support of his claim, and that said proof will be made before Clerk of Klamath County, Oregon, at his office at Klamath Falls, Oregon, on 6th day of July, 1906, viz: Jess W. Hanks H. E. 2865 for the NW 1/4, NE 1/4, SW 1/4, and lot 6 sec. 21 Tp. 37 S. R. 9 E. W. M.

He names the following witnesses to prove his continuous residence upon and cultivation of said land, viz:  
Wm. Hanks, H. A. Willis, F. I. Brandenburg, and W. N. Wilson all of Klamath Falls, Oregon.  
J. N. Watson, Register.  
5-17-06

**Notice For Publication**  
Department of the Interior, Land Office at Lakeview, Oregon, May 9, 1906.  
Notice is hereby given that the following named settler has filed notice of his intention to consummate proof in support of his claim, and that said proof will be made before Clerk of Klamath County, Oregon, at his office at Klamath Falls, Oregon, on 6th day of July, 1906, viz: Frank Johnson H. E. 3334 for the SW 1/4, Sec. 2 SW 1/4, Sec. 1 and NW 1/4, Sec. 12 Tp. 37 S. R. 10 E. W. M.

He names the following witnesses to prove his continuous residence upon and cultivation of said land, viz:  
Mark Howard, George Metzger, Dunn W. Russell and Jesse Crovans, all of Klamath Falls, Oregon.  
J. N. Watson, Register.  
5-17-06

**Notice of Guardians Sale of Real Estate**  
Notice is hereby given that in pursuance of an order of the Hon. Geo. W. Baldwin, County Judge of the County of Klamath and State of Oregon made on the 12th day of May 1906, in the matter of the estate of Isa Augusta Dunbar, Margaret Jane Dunbar and Henry S. Dunbar, minor heirs of Henry S. Dunbar deceased, the undersigned, the guardian of the estate of said minors in Klamath County, Oregon, will sell at public auction to the highest bidder for cash and subject to the confirmation of said order by said County Judge, on Saturday, June 23, 1906, at 10 o'clock A. M. at the front door of the Klamath County Bank in Klamath Falls, Klamath County, Oregon, the following described lots, pieces or parcels of land, situated lying and being in the County of Klamath and State of Oregon to-wit: The Southwest quarter of Section Twenty-eight (28) in Township Thirty-nine (39) South of Range Six (6) East of the Willamette Meridian, Sec. 28, T. 39 S., R. 6 E. The terms and conditions of sale are cash.

ALEX. MARTIN, Jr.,  
Guardian of the estate of Isa Augusta Dunbar, Margaret Jane Dunbar and Henry S. Dunbar, Minors.  
First publication May 17, 1906. 5-17-06

**Notice of Sale of Unpatented Swamp Lands**  
Notice is hereby given that the State Land Board will receive sealed bids until 2 o'clock P. M. July 24, 1906 for any interest the State may have in the following described unpatented swamp lands, to-wit:  
The NW 1/4, NE 1/4, SW 1/4, and SE 1/4 of SW 1/4 of section 34 and W 1/2 of section 23 T 25 S. R. 6 E. the lands in section 25 being unreserved.

All bids must be accompanied by an application and affidavit of the bidder, with section 2302 of Bellingier and Clinton's Code and declaration as provided by Section 2303 and by cash or check for full amount offered.

No bid for less than \$1.00 per acre will be considered.  
The right to reject any and all bids is reserved.  
Applications and bids should be addressed to C. G. Brown, Clerk State Land Board, Oregon, and marked "Applications and bid to purchase Unpatented Swamp Lands."

G. G. Brown,  
Clerk State Land Board,  
Dated this 26th day of April, 1906. 5-7-1906

**Reclamation Homesteads.**  
If you desire to locate upon a homestead under the government project or to secure a good timber claim, consult J. F. Kinball or the Klamath Commercial Agency.

**Wood For Sale.**  
Having bought the wood business of Andy Huse, I am now prepared to fill all orders on short notice. Wood yard located rear of Court house. Wood is now ready. Call phone 51 and leave orders. Price \$4.00 at yard or \$5.00 delivered.  
J. L. FIELDER.  
3-29-06.

**Registration of Land Title.**  
In the Matter of the Application of C. D. Willson to register the title to that certain un-enclosed island lying in Link River immediately westerly of the mainland or upland portion of lot 7 in section 32 and of upland portion of lot 8 in section 33, Twp 28 S., R. 9 E. of Willamette Meridian, said island extending down stream from a point nearly opposite the upstream extremity of the upland part of said lot 7, and being that portion of said lot 7 separated from the mainland by part of the flow of said Link river, also that part of the bed of Link river surrounding said island to a distance equal to half the greatest distance between the low water line on said island and the low water line on the main land, all in Klamath County, Oregon.

To all whom it may concern:  
**TAKE NOTICE.**  
That on the 20th day of April, A. D. 1906, an application was filed by the said C. D. Willson in the circuit court of Klamath County, for initial registration of the title of the land above described.

Now, unless you appear on or before the ninth day of June, A. D. 1906, and show cause why such application should not be granted, the same will be taken as confessed, and a decree will be entered according to the prayer of the application, and you will be forever barred from disputing the same.

Given under my hand and the seal of the circuit court of said county this 8th day of May, A. D. 1906.  
Geo. Chastain, Clerk.  
5-10-07

**Registration of Land Title.**  
In the Matter of the application of Annie Hutchinson to register the title to lots 3, 4, 5 and 6, in Block 8, City of Klamath Falls, Klamath County, State of Oregon.

To Margaret J. Eagle and Mary L. Woods and all whom it may concern:  
**TAKE NOTICE.**  
That on the fifth day of May, A. D. 1906, an application was filed by the said Annie Hutchinson, in the circuit court of Klamath County, for initial registration of the title of the land above described.

Now, unless you appear on or before the ninth day of June, A. D. 1906, and show cause why such application should not be granted, the same will be taken as confessed, and a decree will be entered according to the prayer of the application, and you will be forever barred from disputing the same.

Given under my hand and the seal of the circuit court of said county, this 8th day of May, A. D. 1906.  
Geo. Chastain, Clerk.  
5-10-07

**Registration of Land Title.**  
In the matter of the application of Lynn B. Yaden to register the title to that part of lot 8 of section 32, in Tp. 28 South, Range 9 East of Willamette Meridian, in Klamath County Oregon, lying easterly of the easterly line of Payne Alley, extended southerly, in Klamath Falls, Oregon, and lying southerly of Klamath street or avenue, to low water mark of Lake Swanna or Klamath river, together with all wharves, rights and water front rights thereto appertaining.

To Chas. E. Worden, Jos. G. Pierce and all whom it may concern:  
**TAKE NOTICE.**  
That on the 3th day of May, 1906, an application was filed by said Lynn B. Yaden, in the circuit court of Klamath County, for initial registration of the title of the land above described.

Now, unless you appear on or before the ninth day of June, 1906, and show cause why such application should not be granted, the same will be taken as confessed, and a decree will be entered according to the prayer of the application, and you will be forever barred from disputing the same.

Given under my hand and the seal of the circuit court of said county this 8th day of May, A. D. 1906.  
Geo. Chastain, Clerk.  
5-10-07

**Petition for Liquor License.**  
To the Honorable County Court of the State of Oregon for Klamath County.  
We the undersigned, residents and legal voters of Plevea precinct, said county and state respectfully ask that a license to sell a spirituous, malt and vinous liquors in less quantities than one gallon in the precinct aforesaid for a period of six months from 6th day of July, A. D. 1906, be granted to John W. Dyar, at Keno in said precinct, and your petitioners will ever pray.

Notice is hereby given that the foregoing petition will be presented to the said County Court on the 5th day of July, 1906.

F. H. Downing, R. A. Emmitt, G. C. Way, H. Caron, B. W. McCormick, W. Cook, C. Madison, Dan Down, Wesley Cole, L. O. Mills, Eugene Spencer, F. Stinehour, Harry Pearson, E. L. Newbanks, Wm. Dukes, W. J. Smith, I. E. Newbanks, C. M. Wilson, D. S. McCollum, Thomas

**MASON & SLOUGH**  
ABSTRACTERS  
KLAMATH FALLS : : : OREGON

ABSTRACTS OF TITLE made with neatness and dispatch. We invite attention to our FILING CABINET SYSTEM.

**Real Estate**  
We have a choice line of lands in tracts large or small, to suit purchasers; also city property of all descriptions.

**... Insurance ...**  
We carry a full line of Insurance, including Life, Personal Accident, Fire, Steam Boiler, Plate Glass, and Liability Insurance.

**\$100 Reward**

I will pay the above reward for a watch my repair department cannot put in perfect running order.

**L. ALVA LEWIS**

**Creditors Notice.**  
Notice is hereby given that the undersigned has been appointed by the County Court for Klamath County, Oregon, administrator of the estate of Eugene F. Clifton, deceased, and had qualified.

All persons having claims against said estate are required to present the same to the undersigned, at the office of H. L. Holgate, at Klamath Falls, Oregon, within six months after the date of first publication of this notice with the necessary vouchers.

Dated May 10, 1906.  
J. N. PEABY,  
Administrator of the estate of Eugene F. Clifton, deceased.

**Good Honest Service**  
the Card That Wins  
**ITS MINE**  
How would a Sheet Steel Front suit you as a substitute for brick; doesn't cost so much and looks better

**C. L. NOEL**  
PROPR 173  
Building Contractor  
Plans and Estimates Free  
Agent for Sheet Steel Fronts and Interior Decorations

**Dissolution of Partnership.**  
Notice is hereby given that the undersigned have this day dissolved, by mutual consent, the partnership existing under the firm name of Murray and Kelsey. The business formerly conducted by the said firm will be continued and owned by C. L. Kelsey.

Given at Klamath Falls, Oregon, this 31st day of May, 1906.  
J. M. Murray,  
C. L. Kelsey.

**KLAMATH BARBER SHOP**  
J. W. SIEMENS, Proprietor.  
Cleanliness and Good Work Guaranteed.  
Also Agent for LONDON AND LANCASTIRE FIRE INS. CO.

**For Sale**—16 inch dry pine wood delivered any place in town. C. C. Low Belmont Feed yards.  
Frank Ankeny carries only fresh candies and confectionery.

**REAL ESTATE! REAL ESTATE! REAL ESTATE!**

**BOUGHT, SOLD AND EXCHANGED**

Property handled in every part of Klamath County.

Some splendid Bargains in Farm Lands, Raw Lands and Cultivated Lands . . . .

Some Sage Brush and Timber Land as low as \$6 per acre.

Some Choice Residence Blocks and Lots for sale on the Installment Plan.

CALL OR ADDRESS **J. F. NOWLIN & CO.,**  
Dealers in Real Estate

Phone 471 **Willson Block, Klamath Falls, Or.**

**MERRILL**

*In the heart of the Klamath Basin*

Best investment you can make is in Merrill property at prevailing prices . . . . .

Residence property—\$1.50 to \$4 per front foot  
Business property—\$10 to \$15 per front foot

**MERRILL AGENTS**  
FITCH & SPENCER  
Klamath Commercial Agency  
Klamath Falls, Oregon

**City Meat Market**  
**MEISS & ARMAND**  
PROPRIETORS  
ALL KINDS OF FRESH, SALT AND SMOKED MEATS  
SAUSAGES OF ALL KINDS  
Merrill Creamery Butter

**Satisfaction Guaranteed or Your Money Back**

We invite every man in Town to come AND SEE OUR Large Assortment of Clothing

See the Snappy Styles, form fitting cuts and Handsome Fabrics We will not try to make you buy something you don't like but as we carry the Largest Stock of

**MEN'S CLOTHING**

**KLAMATH FALLS**

We are pretty sure that YOU

you will find exactly what WANT

As we make a specialty in men's save you from JUST RECEIVED A VARIETY OF The Portland Cloth

goods, we are in a position to \$3 to \$5 a suit SOFT COLLARS--LATEST NOVELTY ing and Shoe Store

**STRICTLY ONE PRICE**  
BISHOP'S BLOCK, MAIN STREET



**Petition for Liquor License.**  
To the Honorable County Court of the State of Oregon for Klamath County.  
We the undersigned, residents and legal voters of Plevea precinct, said county and state respectfully ask that a license to sell a spirituous, malt and vinous liquors in less quantities than one gallon in the precinct aforesaid for a period of six months from 6th day of July, A. D. 1906, be granted to John W. Dyar, at Keno in said precinct, and your petitioners will ever pray.

Notice is hereby given that the foregoing petition will be presented to the said County Court on the 5th day of July, 1906.

F. H. Downing, R. A. Emmitt, G. C. Way, H. Caron, B. W. McCormick, W. Cook, C. Madison, Dan Down, Wesley Cole, L. O. Mills, Eugene Spencer, F. Stinehour, Harry Pearson, E. L. Newbanks, Wm. Dukes, W. J. Smith, I. E. Newbanks, C. M. Wilson, D. S. McCollum, Thomas

other heirs known or unknown of said deceased, directing:  
In the name of the State of Oregon, You and each of you are hereby cited and required to appear in the County Court of the State of Oregon, for the County of Klamath, at the Court Room thereof, at Klamath Falls, Oregon on Monday the 2nd day of July, 1906, at 10 o'clock in the afternoon of said day, then and there to show cause, if any there be, why an order should not be made by said Court granting the prayer of the petition of George McDonald, administrator of the estate of said deceased, for an order of sale of the following described real property belonging to said estate, to-wit: an undivided one-half interest in and to the NE 1/4 of the NW 1/4, the SE 1/4 of the NW 1/4, and the NW 1/4 of the NW 1/4 of section 7, Tp. 41 S. R. 14 East of W. M., containing 166.72 acres. Said petition may be seen on file with the Clerk of this Court.

Witness the Hon. Geo. T. Baldwin, Judge of the County of Klamath, of the State of Oregon, for the County of Klamath, with the seal of said Court affixed this 29th day of May, 1906.

Attest: GEO. CHASTAIN,  
County Clerk.

I have leased from the Klamath Canal Company and J. D. Conger all feed on the ranches owned by these people, and all stock trespassing on these premises will be impounded.  
5-10-06.  
Bird Looaley.