...fula

...inherited.
...y free from it.
...any children are
...n nine cases out of
...lts suffer from it.
...tions are bunches in
...es, cutaneous erup-
...eyelids, sore ears,
...wasting, and general

...arsaparilla Pills

...tively and absolute-
...ent is based on the
...rmanent cures these
...rought.
...d scrofula, with eleven
...t about her ears. Hood's
...ghly recommended and
...s cured. She is now in
...s. J. H. JOHNS, Parker

...parilla promises to
the promise.

...ong Educated.

...mber of crimes com-
...ighly educated is an
...of the situation. The
...g bookkeepers, bank-
...and college graduates
...ens, reflecting a lurid
...theories of those who
...t for the origin of all
...crime by ignorance.
...ute all crime to intem-
...silenced, since many
...are incompatible with
...y require the keenest
...st concentrated atten-
...worthy, also, that rep-
...the clerical, the legal,
...professions are furnish-
...number of crimes of
...nce, and pollution of
...rom James M. Buck-
...nt Epidemic of Crime"
...Century.

Complete Brewing and Bottling plant, capacity three bbls per day, for Weiss Beer, Ale and Porter. In full operation, only one in Portland or Oregon. Long lease, low rent.
Address "Owner" or apply at C. H. Fig. Malkey Building, Port-

...RCED SALE

DOUGLAS ...S SHOES UNION MADE.
...rom $3 to $5 yearly by ...ouglas $3.50 or $3 shoes.

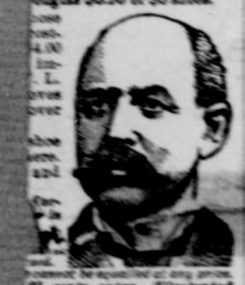

...cannot be equalled at any price. ...25 cents extra. Illustrated ...L. DOUGLAS, Brockton, Mass.

...D ACHE
...e and myself have been ...TS and they are the best ever had in the house. Last ...e frantic with headache for ...d some of your CASCARETS. ...the pain in her head almost ...both recommend Cascarets." ...OMAS SEMPERON, ...h Deposit Co., Pittsburg, Pa.

CANDY CATHARTIC
...Cascarets
TRADE MARK REGISTERED
...ATE THE LINE
...Pills. Please. Taste Good. Do ...t, Weaken, or Gripe. 10c. 25c. 50c.
...CONSTIPATION. ...Chicago, Montreal, New York. 307
...old and guaranteed by all druggists to CURE Tobacco Habit.

A Foolish Question.

"Which," she asked, "would you rather have, immortality or riches?"

"How can you ask," he returned, proudly, drawing himself up to his full height, "when you know that I am writing popular novels." — Chicago Record-Herald.

Raise Bank Cashiers.

One hundred and twenty-one men who were born and reared at Owenton, Ky., have become cashiers of banks since setting out for themselves in the world. This fact was brought out at the funeral of Walter S. Gazle, the cashier of a local bank, who died last week. A number of the surviving cashiers of the town were present on the occasion.

Her Nightly Habit.

The Doctor—Is your wife a good sleeper, Mr. Stubb?

Stubb—Yes, pretty good.

The Doctor—Does she go to sleep as soon as she touches the pillow?

Stubb—Well—er—she goes to sleep as soon as she touches my vest pocket. —Chicago News.

Turkish Proverbs.

With patience the sour grapes become sweet and the mulberry leaf satin.

By the time the wise man gets married the fool has grown-up children.

Give a swift horse to him who tells the truth, so that as soon as he has told it he may ride and escape.

Be not so severe that you are blamed for it, nor so gentle that you are trampled upon for it.

If you have to gather thorns, do it by the stranger's hand.—Mary A. Mason in "In Lighter Vein" in the November Century.

Future Anticipated.

"Helen is a pretty bright girl."

"In what way?"

"Why, last night I told her she had her head on my shoulder."

"What did she say, old man?"

"Why, she said that was nothing to what I would have on my shoulders when I got married."—Chicago News.

Physiological Error.

"It says in dis paper dat a feller wot broke out o' jail was shot through de v-i-t-a-l-s. Wot does dat mean?"

"T'rough de victuals. Dey must have plugged him in de stumick."

"But dey had chased him two days an' he hadn't had not'in' to eat."

"Den de paper's wrong. It oughter said he was shot t'rough de appetite."

Irresistible Combination.

Miss White—So yo' finally let dat Sam Coal kiss yo'?

Miss Snow—Ya-as; de way he argifyed Ah jist couldn't he'p it. He said ef Ah'd low him to kiss me lebben times he'd be in de sebbent' hebben foh forty-foh minits.

Unsportsmanlike.

First Chauffeur—Puffer ought to be put out of the auto club; he's no true sportsman.

Second Chauffeur—Why, what's the matter with Puffer?

First Chauffeur—He runs people down promiscuously without even tooting a horn. A regular pot-hunter.

Where Squeezes Occur.

George — There is a pretty tight squeeze in Wall street.

Mayme—There are some pretty tight ones in this street too.

George—Why, there is no stock exchange in this street, is there?

Mayme—No, but there are hammocks.

Newport.

Jaundice—I see by the papers that Newport is likely to be abandoned ...ly.

Bilious — Shortly? Great Scott! Can Newport be more abandoned than it has been for the last ten years?—Town Topics.

A Slight Drawback.

"Yes, it's a pleasure to see her eat corn off the cob. Her teeth are so white and even and her lips are so full of red, and she has the cunningest pose. But there was one thing I didn't like about it."

"What was that?"

"It took five ears to satisfy her."

...OD BLOOD ...AKS FOR ITSELF

...when rich, red blood is coursing through ...it shows in the brightness of the eye, the ...clearness of the complexion, the smooth, fair ...ust, healthy constitution. It is good blood ...strength and energy to the body and keeps it in a state of ...and vigor. Good blood is the foundation of good health, and ...lly and mentally sound it must be kept pure and untainted. ...good blood possess strong, ...and are blest with good ...d digestion, and enjoy ...hing sleep. If we could ...tain the purity of the ...e might enjoy perpetual ...it becomes infected and ...most of the ills that afflict ...d undermine the constitu-...used by an impoverished ...condition of this vital fluid. ...blood is diseased the skin ...lthy appearance, and the ...its freshness and beauty ...red and rough and full of ...splotches. Itching, scaly ...ackheads, boils and rashes ...upon the body when the ...poor or too thin and acid, ...supplying proper nourish-...system. Debility, poor ...d digestion, restless sleep ...ness more often come from ...pure blood than any other ...build up the blood, restore its lost properties and make it rich ...us again is the only rational treatment, and the proper way to ...in troubles. There is no remedy like S. S. S. to accomplish this and it does it promptly and thoroughly. S. S. S. antidotes and removes from the blood all poisons and humors, and restores it to a normal, healthy condition, and invigorates and tones up the general health. When rich, red blood is again flowing through your veins all skin eruptions ...he appetite improves, the complexion clears and you get rid of ...ble depressing feelings and nervousness, and enjoy once more the ...good health. S. S. S. is nature's remedy for all blood and skin dis-...ontains no minerals whatever, but is guaranteed purely vegetable. ...free book. No charge for medical advice or other information

SS

I was in wretched health; my blood was in bad order, my gums being very much ulcerated. I began the use of S. S. S., and in a remarkably short time was sound and well. My appetite increased wonderfully and my food agreed with me. I think it is a fine family medicine.
MRS. M. R. DAVIDSON.
Rockmart, Ga.

For three years I had Tetter on my hands. Part of the time the disease was in the form of running sores, very painful and causing me much discomfort. Four doctors said the Tetter had progressed too far to be cured, and they could do nothing for me. I took only three bottles of S.S.S. and was completely cured. This was fifteen years ago, and I have never since seen any sign of my old trouble.
MRS. L. B. JACKSON.
827 St. Paul St., Kansas City, Kas.

THE SWIFT SPECIFIC CO., ATLANTA, GA.

OLD FAVORITES

My Name Is Norval.

My name is Norval; on the Grampian hills
My father feeds his flocks—a frugal swain,
Whose constant cares were to increase his store,
And keep his only son, myself, at home.
For I had heard of battles, and I longed
To follow to the field some warlike lord;
And heaven soon granted what my sire denied.
This moon which rose last night, round as my shield,
Had not yet filled her horns, when, by her light,
A band of fierce barbarians from the hills
Rushed like a torrent down upon the vale,
Sweeping our flocks and herds. The shepherds fled
For safety and for succor. I alone,
With bended bow and quiver full of arrows,
Hovered about the enemy, and marked
The road he took; then hasted to my friends,
Whom, with a troop of fifty chosen men,
I met advancing. The pursuit I led,
Till we o'ertook the spoil-encumbered foe.
We fought and conquered. Ere a sword was drawn
An arrow from my bow had pierced their chief,
Who wore that day the arms which now I wear.
Returning home in triumph, I disdained
The shepherd's slothful life; and having heard
That our good king had summoned his bold peers
To lead their warriors to the Carron side,
I left my father's house, and took with me
A chosen servant to conduct my steps—
Yon trembling coward who forsook his master.
Journeying with this intent, I passed these towers,
And, heaven directed, came this day to do
The happy deed that gilds my humble name.
—John Home.

Afton Water.

Flow gently, sweet Afton, among thy green braes;
Flow gently, I'll sing thee a song in thy praise;
My Mary's asleep by thy murmuring stream,
Flow gently, sweet Afton, disturb not her dream.

Thou stock-dove whose echo resounds through the glen,
Ye wild whistling blackbirds in yon thorny den,
Thou green-crested lapwing, thy screaming forbear;
I charge you disturb not my slumbering fair.

How lofty, sweet Afton, thy neighboring hills,
Far marked with the courses of clear-winding rills!
There daily I wander as noon rises high,
My flocks and my Mary's sweet cares to my ...

How pleasant thy banks and green valleys below,
Where wild in the woodlands the primroses blow!
There oft as mild evening sweeps over the lea,
The sweet scented birk shades my Mary and me.

Thy crystal stream, Afton, how lovely it glides,
And winds by the cot where my Mary resides;
How wanton thy waters her snowy feet lave,
As gathering sweet flowerets, she stems thy clear wave!

Flow gently, sweet Afton, among thy green braes;
Flow gently, sweet river, the theme of my lays;
My Mary's asleep by thy murmuring stream,
Flow gently, sweet Afton, disturb not her dream.
—Robert Burns.

How a Tramp Sawed Wood.

Harry Sanderson, manager for Tony Pastor, who lives at Cranford, N. J., not feeling particularly well, took a day off recently and remained at home. From the window of his library he observed a tramp entering his gate, and he walked down to the rear door to meet him. It was the old story—a request for a meal. Having a load of unsawed wood in the shed, he told the fellow that if he got to work and performed on the sawbuck for a brief period he would have something prepared for him.

The tramp went to the shed and immediately the sound of vigorous sawing was heard, stick after stick parting under his energetic efforts. Calling the tramp into the kitchen, Sanderson complimented him upon his energy, and the tramp replied with a modest air that whenever he had anything to do he generally paid attention to it. The meal was eaten and the tramp expressed his thanks and departed.

Shortly after Sanderson went out to the shed and was surprised to find every stick of wood intact. Upon inquiry in the village he ascertained that he had been entertaining a stranded ventriloquist, who was working his way back to New York from Easton, Pa. The mean chap had simply gone into the shed and given him imitation of sawing wood.—Rochester (N. Y.) Herald.

Pauper Lunatics in Britain.

Steadily for the last ten years the number of certified pauper lunatics in the British isles has been rising. Similarly, suicide is increasing all over the country. Turn to the physical form and the tale is the same. Army recruits show worse teeth to the examining medical officers every year. It has just been found necessary to lower the standard of height, weight and chest measurement to a degree which is quite indefinite. With all modern athleticism there is still a definite tendency to increased insanity and to physical degeneration in Great Britain at the present day.

A man who works usually pays his debts, as he has money. But the loafer is nearly always a dead beat, because he has no money.

THIS DAINTY DAMSEL IS A WHISKY DRUMMER

John Bull has been at some pains to gather figures about queer employments for women in his domains, and the results are surprising. It appears that in England and Wales alone, there are nearly 44,000 women bootmakers, 3,239 ropemakers, 4,730 saddle makers, 5,140 who make a living by gardening, 3,850 butchers, 27,707 who keep body and soul together by tending bar, nearly 8,000 bicycle makers, and—the highest figure of all—117,640 tailors. It appears that there are female bailiffs, boatmen, boilermakers, bricklayers, iron founders, plumbers, plasterers, slaughterers and veterinary surgeons. One woman in the kingdom is set down as a dock laborer, and another is a

road laborer, while 279 are undertakers and 12 are shepherds.

One bright little Irish girl, who managed to escape the census altogether, has lately branched out for herself as a commercial traveler in whisky, and supposed to be the only woman "whisky-drummer" in England, if not in the world. She is Miss Victoria Short, daughter of a Tipperary property owner, whose reduced circumstances on account of land agitation made it necessary for the girl to earn her own living.

When given the offer she hesitated, but finally accepted, and she has now become an object of much criticism and curiosity. She has succeeded so well that she is making a great success of it. Oddly enough, Miss Short's employer is a man named Tall.

MAKING SANDALWOOD OIL

New Process Has Been Discovered Recently Purely by Accident.

One of the most valuable of oils, both to the perfumer and the pharmacist, is that extracted from sandalwood. Its discovery is due, like others of importance, to accident, says the Saturday Evening Post. Dr. David T. Day of the United States Geological Society was making some small chemical ... other day on the mantelshelf of his office in Washington. He had some crude petroleum from a Texas well and was putting it through various processes, more for amusement than anything else, when he noticed that the liquid resulting from a certain "reaction" had a powerful odor. It was too strong to be agreeable to the nostrils, but he moistened a bit of paper with the fluid, and, waving it in front of his nose, perceived immediately that the smell was that of sandalwood oil. He had obtained, quite by chance an artificial oil of sandalwood—impure, it is true, but easily susceptible of purification by refining.

The discovery is believed to be of great value commercially, but Dr. Day has too much scientific business on hand to bother with exploiting a synthetic perfume, and makes the world welcome to his lucky "find." Inasmuch as the oil can be got from petroleum in endless quantities at a very cheap rate it is likely to drive the ordinary sandalwood oil, which is obtained by distillation from the weed, out of the market.

The destructive white ant of India and China, which devours nearly everything save metals, will not touch sandalwood, and that is one reason why so much of it is made up in caskets, boxes and similar articles that come from Asia. Most people are familiar with the agreeable perfume of boxes made from this material.

Some Pygmy Animals.

A species of dwarf elephant used to live on the island of Malta and in various parts of Italy. Judging from the bones which remain, these animals, about the size of a large sheep, were somewhat numerous. A dwarf elephant is a rarity now and no longer forms a distinct species, but is considered rather a "freak."

A very beautiful species of pygmy deer is found on the Sunda Islands. These little creatures are not much larger than a cat, but have all the points of a "well bred" deer.

Among horses, Shetland ponies are the pygmies. The ordinary musk of Central Africa is a pigmy, or dwarf, of only about twenty inches in height at the shoulder and three feet in length.

Newspaper in the Far North.

There is only one newspaper which is published in the arctic circle, and that is the Nourlanaste, or Eastern Star, which is issued once a week at Sigerfjord, in the extreme north of Norway. It is written in the Lap language and is a very small paper, consisting of only four pages. Its contents are chiefly short articles on religious subjects and items of local news. The peculiarity of the little paper is that it has no advertisements, probably because the wants of its readers are few and easily satisfied.

Herr Budde Popular.

The popularity of Germany's railway minister (Herr Budde) is illustrated by the fact that nearly 20,000 laboring men bought his latest portrait—a lithograph costing 15 cents.

Reptile Diet Prohibited.

The eating of snakes, lizards, scorpions, centipedes, tarantulas and other reptiles is prohibited by statute in Kansas.

A PROMINENT CHURCH WORKER SAYS SHE OWES HER LIFE TO PE-RU-NA.

Mrs. Hattie La Fountain, Treas. Protective Home Circle and Catholic Ladies of Ohio, writes from Galion, O., as follows:

"After my first child was born I suffered for several months with bearing down pains accompanied by dreadful headaches. I was afraid my health was ruined for life, and felt very downcast about it. One day when a friend was visiting me she told me of Peruna and what it had done for her when she suffered with irregular menstruation. My husband procurred a bottle the same evening and I began to take it daily according to directions. Before the first bottle was used I was entirely well, and you certainly have one grateful woman's blessing. I have also advised my friends to use it."

MRS. HATTIE LA FOUNTAIN.

Secretary Woman's State Federation Says: "Pe-ru-na Does More Than Is Claimed for It."

Mrs. Julia M. Brown, Secretary of the Woman's State Federation of California, writes from 131½ Fifth St., Los Angeles, Cal., as follows:

I have never known of any patent medicine which did what it professed to do except Peruna. This remedy does much more than it claims, and while I have never advocated any medicine I feel that it is but justice to speak a good word for it because I have found it to be such a rare exception.

"I have known several women who were little better than physical wrecks, mothers who dragged out a miserable, painful existence, but were made well and strong through the use of Peruna. I have known of cases of chronic catarrh which were cured in a short time, when a dozen different remedies had been experimented with and without good results. I use it myself when I feel nervous and worn out, and I have always found that the results were most satisfactory." JULIA M. BROWN.

HER GREAT FORTUNE

A Woman Saved From Life-Long Misery and Made Happy and Useful.

A woman confined to the house for several years with a chronic female derangemnet had finally given up hope of being cured.

She had tried physician after physician, and remedy after remedy, without any permanent improvement.

Her treatment had cost her husband who was a poor man, hundreds of dollars. They had been obliged to deny themselves many comforts of life in order to get money enough to pay the physicians.

The woman had become weak, nervous and wretched, and scarcely able to keep out of bed. Her children were growing up neglected and ragged, because of the want of a mother's care. Her husband was becoming discouraged and broken down with overwork.

Picking up the paper one day she happened to read an item which contained the news that Dr. Hartman would treat such cases free of charge by letter. She immediately wrote the doctor describing her case, and giving him all her symptoms.

She soon received a letter telling her exactly what to do, and what medicines and appliances to get. She began the treatment (the principal remedy being Peruna) at once, and in a few weeks she was well and strong again, able to do her own work.

This offer of free home treatment to women is still open to all who may need the services of this eminent physician. All letters applying for treatment will be promptly answered, and be held strictly confidential.

Miss Annie Hoban, Post Pocahontas of Yemassee Council of Red Men (Woman's Branch), writes from 872 Eighth Avenue, New York:

"Three months ago I was troubled with backache and a troublesome heaviness about the stomach. Sleep brought me no rest for it was a restless sleep. The doctor said my nervous system was out of order but his prescriptions didn't seem to relieve me. I was told that Peruna was good for building up the nervous system. After using it for two months I know now that it is. I want to say that it made a new woman of me. The torturing symptoms have all disappeared and I feel myself again. Peruna did me more good than all the other medicines I have taken." ANNIE HOBAN.

Miss Mamie Powell, Lake Charles, Louisiana, writes:

"I sincerely believe that Peruna is woman's best friend, for it has certainly been that to me. I had had headaches, backaches and other aches every month for a long time, but shortly after I began taking Peruna this was a thing of the past, and I have good reason to be grateful. I take a bottle every spring and fall now, and that keeps my health perfect, and I certainly am more robust now than I have been before and am weighing more. I do not think anyone will be disappointed in the results obtained from the use of Peruna."

MISS MAMIE POWELL.

If you do not derive prompt and satisfactory results from the use of Peruna, write at once to Dr. Hartman, giving a full statement of your case, and he will be pleased to give you his valuable advice gratis.

Address Dr. Hartman, President of The Hartman Sanitarium, Columbus, Ohio.

Well Informed.

Mrs. Knicker—Is Mrs. Jones a well informed woman?

Mrs. Bocker—Yes, indeed; her cook has lived with all the other families in the neighborhood.—Harper's Bazaar.

Good Advice.

Young Physician—If it is impoisible to determine the nature of the disease, what is the proper thing to do?

Old Doctor—Look wise and say nothing.

From a Canadian View.

Two Boer generals have purchased 100,000 acres of land for colonization purposes in Mexico. It is evident that recognition in South Africa is not advancing rapidly.

Right Along

A good thing lives and takes on new life, and so

The Old Reliable
St. Jacobs Oil
keeps right along curing
Pains and Aches.
Price 25c. and 50c.

The Wisdom of It.

"Silence in a man gives him a reputation for wisdom."

"Very properly; it indicates that the man has wisdom enough to know when to keep his mouth shut."—Baltimore Herald.

STATE OF OHIO, CITY OF TOLEDO, LUCAS COUNTY. } ss.

FRANK J. CHENEY makes oath that he is the senior partner of the firm of F. J. CHENEY & Co., doing business in the City of Toledo, County and State aforesaid, and that said firm will pay the sum of ONE HUNDRED DOLLARS for each and every case of Catarrh that cannot be cured by the use of HALL'S CATARRH CURE.
FRANK J. CHENEY.
Sworn to before me and subscribed in my presence, this 6th day of December, A. D. 1886.
A. W. GLEASON, Notary Public.
SEAL
Hall's Catarrh Cure is taken internally and acts directly on the blood and mucous surfaces of the system. Send for testimonials, free.
F. J. CHENEY & CO., Toledo, O.
Sold by druggists, 75c.
Hall's Family Pills are the best.

Her Place.

Dolly—What place does Mrs. Rusher hold in the 400?

Kitty—Oh, she's one of the naughts. —Baltimore American.

VETCH SEEDS

ALSO ALL KINDS OF
GRASS AND CLOVER SEED
Send for Autumn Catalog Free.
Mann, the Seedman, 188 Front Street Portland, Or.

Cause for Happiness.

"Oh, look what a pretty kitten, mamma!" exclaimed small Harry.

"Yes," replied his mother, "and, just think, it never cries."

"Well, no wonder," replied the youngster. "It doesn't have its neck washed."—Exchange.

Piso's Cure is a remedy for coughs, colds and consumption. Try it. Price 25 cents, at druggists.

Circumstances Alter Cases.

"The boys are throwing stones at a poor peddler."

"Outrageous!"

"That's what I think."

"Whose boys are they?"

"Yours."

"Oh, well, boys will be boys. Let the children play."—Chicago Post.

Mothers will find Mrs. Winslow's Soothing Syrup the best remedy to use for their children during teething season.

Unwelcome Advice.

Fortune Teller (to gaily dressed girl) —Your husband will be a poor man—unless—

Maiden (eagerly)—Unless what?

Fortune Teller—"You dress more economically after marriage than you do now."—London Tit-Bits.

FITS Permanently cured. No fits or nervousness after first day's use of Dr. Kline's Great Nerve Restorer. Send for Free $2 trial bottle and treatise. Dr. R. H. Kline, Ltd., 931 Arch St., Philadelphia, Pa.

Educational Idea.

"Have you heard the latest educational item?" asked Biggs.

"No," replied Wiggs, "what is it?"

"They have just decided," said Biggs, "to rewrite the primer in words of five syllables for Boston children."

ORDER QUICK—Special bargain list, new goods. South Bend Steel Plows, wood beams, 14 in., $10; South Bend Chilled Plows, wood beams, 14 in., $7.70; South Bend Chilled Plows, wood beams, 8 in., $5.50; all sizes and styles in plows. Young America Cream Separator, No. 500, $50; Steel Wind Mill, 8-foot, $12; Wood Wheel Wind Mill, 12-foot, $35. Write us for prices on anything in the machinery line. Peterson Machinery Co., foot of Morrison St., Portland, Or.

Bad Coughs

"I had a bad cough for six weeks and could find no relief until I tried Ayer's Cherry Pectoral. Only one-fourth of the bottle cured me."
L. Hawn, Newington, Ont.

Neglected colds always lead to something serious. They run into chronic bronchitis, pneumonia, asthma, or consumption. Don't wait, but take Ayer's Cherry Pectoral just as soon as your cough begins. A few doses will cure you then.

Three sizes: 25c., 50c., $1. All druggists.

Consult your doctor. If he says take it, then do as he says. If he tells you not to take it, then don't take it. He knows. Leave it with him. We are willing.
J. C. AYER CO., Lowell, Mass.

Liver Pills

That's what you need; something to cure your biliousness, and regulate your bowels. You need Ayer's Pills. Vegetable; gently laxative. J. C. Ayer Co., Lowell, Mass.

Want your moustache or beard a beautiful brown or rich black? Use
BUCKINGHAM'S DYE

PISO'S CURE FOR CURES WHERE ALL ELSE FAILS. Best Cough Syrup. Tastes Good. Use in time. Sold by druggists. CONSUMPTION 25 CTS.

WHEN writing to advertisers please mention this paper.