

CLEARANCE SALE

OF

Summer Goods

TO MAKE ROOM FOR OUR

Fall and Winter Stock

REAMES & JENNINGS

WESTERN STAGE CO.

Daily-by Daylight-between

Klamath Falls and Pokegama

Connecting with Klamath Lake R. R. for all Points on S. P. R. R.

Shortest Route, Best time and Accommodations.

PASSENGER, EXPRESS AND FAST FREIGHT LINE

LEAVE KLAMATH FALLS 8 A. M.

Office: Mammoth Stables, Largest and Most Centrally Located.

Travelers conveyed to all points at reasonable rates. Best care given to stock.

Telephone 101.

R. W. MARPLE, Proprietor.

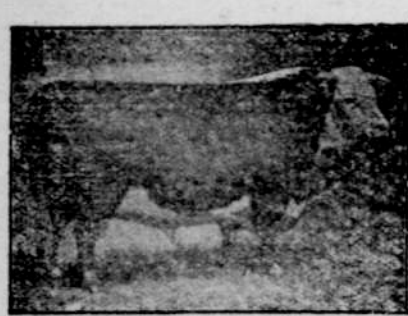

City Meat Market
Wm. Storm Jr., Prop.
Wholesale and Retail Dealer
in all kinds of Fresh and
Salt Meats. Every variety
of Sausage always on
hand.
Phone Main 55

GOOD MEAT FOR THE TABLE

Try us on Lard, Mince Meats, Smoked Meats and Sausages

UNEEDA MEAT MARKET

A. & A. LEWIS, Prop's

Closing Out Sale

I will sell my entire stock of merchandise regardless of cost. A good friend is a dollar--buy your goods where you can go home with one-third of your friends in your pocket.

A. D. Harpold,

BONANZA, OREGON.

BRADLEY & GUNTHER

Dealers and Manufacturers of

HARNESS, SADDLES

and all kinds of strap work.

We carry a complete line of Whips, Robes, Blankets, Collars, Sweat-pads, Fly-nets, Harness Oil and Soap.

Silver Mounted Bits and Spurs. Braided work a specialty.

We carry everything in the Harness and Saddlery line.

I have had thirteen years of steady practice in making Harness and Harness goods. I let my work speak for itself.

GEO. W. BRADLEY.

I have been making the Celebrated Lakeview Saddle for the past fourteen years. My work will stand the closest inspection. WM. GUNTHER.



J. C. WHIPP
F. L. WRIGHT

Satisfaction Guaranteed
Write Us For Samples
PHONE 4-5-5

J. A. BLEW
MANAGER

SUNSET MONUMENT CO.

DEALER IN MARBLE
GRANITE, IRON FENC-
ING AND ALL KINDS
OF CEMETERY WORK

SAN FRANCISCO, CAL.

ASHLAND OREGON

POSTOFFICE BOX NO. 65

\$250.00 REWARD.

The Klamath County Live Stock Association will pay the above reward for the arrest and conviction any person or persons found guilty of stealing or altering the marks or brands of any stock belonging to any member of this association. Address Chas. Horton, President or J. O. Hamaker, Secretary.

Fine Job Work at the Republican Office.

KLAMATH REPUBLICAN.

Published every Thursday by

WESLEY O. SMITH,
EDITOR AND PROPRIETOR.

SUBSCRIPTION RATES:

One year (in advance).....\$2.00

THURSDAY, JULY 30, 1903.

FOREST RESERVE TIMBER.

In January, 1902, the Interior Department issued the following circular of information regarding the "free use" of forest reserve timber.

1. The matter is a privilege, and not a right. It may be refused to any person.

2. Who can get timber under free use provisions of law: It is usually granted to settlers, farmers, prospectors, and others residing within or in the neighborhood of a forest reserve.

3. Who cannot get it: It is refused to companies, corporations, sawmill parties, and owners of large establishments, who require large quantities and are expected to purchase; and to non-residents of the state in which the reserve is located.

4. How much is given, and by whom: Permits for an amount not exceeding \$20 in stumpage value may be granted by the forest supervisor. Permits for a larger amount, and within the stumpage value of \$100, are granted only by the Secretary of the Interior.

5. How often the same person can apply: Not often than once a year.

6. How long a permit holds good: Six months from the date when it is issued; or less time, in the discretion of the forest supervisor.

7. What can be obtained: All kinds of timber; generally dry fire wood, dry poles, and logs; also, if really needed, green timber.

8. How obtained: (a) Application must be made to the forest supervisor; (b) blank form of application is furnished by the forest officers, and is filled out and signed by the applicant. (If necessary, the forest officer will lend assistance in filling out the blank application); (c) the timber must be located by a forest officer before any cutting is done.

9. Terms of this privilege: (a) Only the timber applied for can be cut. For instance, no green timber may be taken if dry wood is applied for, and it must be measured, either standing or in the pile, before being hauled away; (c) no unmarked live timber can be cut; (d) there must be no cutting across the line of the area assigned--cutting across the line is trespass; (e) the rules about cleaning up tops and brush must be obeyed--the cutting area must be left in good clean condition; (f) the rules generally governing forest reserves must be observed; (g) the wood, timber, or other material derived from it is to be used only at the place stated in the application. The use of it elsewhere, and especially the sale of it, makes the cutting a trespass, and the applicant becomes liable to suit and is always debarred thereafter from the privileges of free use; (h) the cutting of the timber by a local mill is permissible; but the sawing must be paid for in cash and cannot be done on shares. Moreover, the sawing and hauling of the lumber must be done in a manner required by the forest officer, and in such a way as to enable him to determine whether or not the timber and lumber are really used in the place and manner promised in the application; (i) in placing a valuation on timber given under the "free-use" act, \$1 per M for timber, green or dry, and 25 cents per cord for fuel wood, will be the minimum price considered; (k) applications for "shakes" etc., involving a wasteful use of timber, will be refused whenever a more economical utilization and satisfactory cleaning up of the tops and logs is not guaranteed.

JUST RAINED DOWN.

The Yreka Journal has the following to say in regard to a recent article published in the Republican, "Old pioneer residents of this place who have lived at Klamath Falls, Or., say the story is a fake yarn about the spawn of toads deposited in upper Klamath lake, and on hatching out by the millions, start by instinct to home of birth. The toads come down from the clouds in rain storms, and little fishes have also come down in showers, which our informants claim to have witnessed. An old Siskiyou settler claims to have seen such a shower at one time on Shasta river in this county, and it is a fact also that worms have covered the ground in Yreka after a heavy warm rain shower."

This is the first time that we have ever heard it denied that toads were hatched. If Brother Nixon had taken the trouble to consult his encyclopedia he would have found no mention made of any incubators being the purpose of hatching toads or little fishes, but on the contrary he would have learned that while toads in their adult state are much less aquatic than frogs yet their spawn is deposited in water, in which their tadpoles live like those of frogs.

We would also state for the benefit of these old residents of Klamath county that we have not had a rain in Klamath Falls for the past month, and that while possibly during their residence here some years ago, the toads may have adopted the custom of having their young come down in rain storms, yet at the present time they have returned to the old fashioned form of hatching their offspring.

W. A. Liston, the popular fire insurance man of Salem, who has been soliciting in Klamath and Lake counties left for his home Tuesday morning. Mr. Liston has been very successful in his business while here, having written over \$2300 in premiums in less than a month. He wishes to thank the people here for the courtesy extended to him.

Big sale now on at C. C. Maltby's saddle and harness shop.

SPEED PROGRAM AND PREMIUM LIST OF THE

KLAMATH COUNTY AGRICULTURAL ASSOCIATION -OCTOBER 6, 7, 8, 9, '03

PURSES, \$2,000

RACE PROGRAM.

Tuesday, October 6.

1--One-half mile dash, free for all 2-year olds; purse, \$100.
2--Three-quarter mile dash, free for all horses; purse, \$125.
3--One mile and repeat, free for all trotters and pacers; purse, \$125.
4--Five-eighths mile dash, free for all Klamath county horses; purse, \$75.
5--One mile dash, free for all; purse, \$100.
6--One mile dash, free for all; Indian women to ride; purse, \$25.

Wednesday, October 7.

1--One-quarter mile and repeat, free for all; purse, \$100.
2--Three-quarter mile dash, free for all; purse, \$100.
3--Three-eighths mile dash, pony race, 14 1/2 hands high and under; purse, \$50.
4--Five mile relay race, free for all; five horses allowed each entryman; to change not under one mile; jockey to ride out; purse, \$100; no second money.
5--One-half mile dash, free for all; purse, \$75.

Thursday, October 8.

1--Three-eighths mile dash, free for all; purse, \$75.
2--One-half mile and repeat, free for all; purse, \$100.
3--One mile and repeat, free for all Klamath county trotters and pacers; purse, \$100.
4--Seven-eighths mile dash, free for all; purse, \$100.
5--One-half mile dash, free for all Klamath county two-year-olds; purse, \$50.

Friday, October 9.

1--Three-quarter mile dash, free for all; purse, \$100.
2--Five-sixteenths mile dash, free for all; purse, \$75.
3--One-half mile dash, free for all Klamath county saddle horses, owned and used as such; purse, \$100.
4--One-half mile and repeat, free for all; purse, \$100.
5--One hundred yard foot race, free for all; to come between heats in race No. 4; purse, \$25.
6--One and one-eighths mile dash, free for all; purse, \$100.

PREMIUM LIST.

Grain--Best sample of wheat, any variety, \$2; best sample of rye, any variety, \$2; best sample of barley, any variety, \$2; best sample of oats, any variety, \$2. Best collection of above four exhibited by producer, \$5. Samples must be not less than one-half bushel and must be exhibited by the producer--producers permitted to arrange their collections--\$10; second best collection, \$5.

Cured grasses--Best display of alfalfa, timothy, bromus, red top, \$2. Each variety to be in a neat box or tin, in its container.

Vegetables--Best one-half bushel of potatoes exhibited, \$2. Best collection of vegetables exhibited by the producer--producers permitted to arrange their collections--\$10; second best collection, \$5.

Fruit--Best collection of fruit exhibited by the producer, \$10; second best collection, \$5. Poultry--Best cock of poultry, cock and two hens, \$5; second best pen of poultry, cock and two hens, \$2; best pen of turkeys, cock and two hens, \$2.

Horses--Best draft stallion, four years and over, \$10; best draft stallion, two years and over, \$10; best draft stallion, trotter or pacer, \$10; best saddle horse, any sex, \$10; best pair of mules, \$10.

Swine--Best Shorthorn bull, two years and over, \$20; best Shorthorn cow and calf, \$10; best Hereford bull, two years and over, \$20; best Hereford cow and calf, \$10.

Swine--Best sow and litter of pigs, any breed, \$10.

Swine--Best sow and litter of pigs, any breed, \$10.

Swine--Best sow and litter of pigs, any breed, \$10.

Swine--Best sow and litter of pigs, any breed, \$10.

Swine--Best sow and litter of pigs, any breed, \$10.

Swine--Best sow and litter of pigs, any breed, \$10.

Swine--Best sow and litter of pigs, any breed, \$10.

Swine--Best sow and litter of pigs, any breed, \$10.

Swine--Best sow and litter of pigs, any breed, \$10.

Swine--Best sow and litter of pigs, any breed, \$10.

Swine--Best sow and litter of pigs, any breed, \$10.

Swine--Best sow and litter of pigs, any breed, \$10.

Swine--Best sow and litter of pigs, any breed, \$10.

Swine--Best sow and litter of pigs, any breed, \$10.

Swine--Best sow and litter of pigs, any breed, \$10.

Swine--Best sow and litter of pigs, any breed, \$10.

Swine--Best sow and litter of pigs, any breed, \$10.

Swine--Best sow and litter of pigs, any breed, \$10.

Swine--Best sow and litter of pigs, any breed, \$10.

Swine--Best sow and litter of pigs, any breed, \$10.

Swine--Best sow and litter of pigs, any breed, \$10.

Swine--Best sow and litter of pigs, any breed, \$10.

Swine--Best sow and litter of pigs, any breed, \$10.

Swine--Best sow and litter of pigs, any breed, \$10.

Swine--Best sow and litter of pigs, any breed, \$10.

Swine--Best sow and litter of pigs, any breed, \$10.

Swine--Best sow and litter of pigs, any breed, \$10.

Swine--Best sow and litter of pigs, any breed, \$10.

Swine--Best sow and litter of pigs, any breed, \$10.

Swine--Best sow and litter of pigs, any breed, \$10.

Swine--Best sow and litter of pigs, any breed, \$10.

Swine--Best sow and litter of pigs, any breed, \$10.

Swine--Best sow and litter of pigs, any breed, \$10.

Swine--Best sow and litter of pigs, any breed, \$10.

Swine--Best sow and litter of pigs, any breed, \$10.

Swine--Best sow and litter of pigs, any breed, \$10.

Swine--Best sow and litter of pigs, any breed, \$10.

Swine--Best sow and litter of pigs, any breed, \$10.

Swine--Best sow and litter of pigs, any breed, \$10.

Swine--Best sow and litter of pigs, any breed, \$10.

Swine--Best sow and litter of pigs, any breed, \$10.

Swine--Best sow and litter of pigs, any breed, \$10.

Swine--Best sow and litter of pigs, any breed, \$10.

Swine--Best sow and litter of pigs, any breed, \$10.

Swine--Best sow and litter of pigs, any breed, \$10.

Swine--Best sow and litter of pigs, any breed, \$10.

Swine--Best sow and litter of pigs, any breed, \$10.

Private dining rooms at the Central Cafe.

Engraved or printed wedding invitations at the Republican office.

For a lazy liver try Chamberlain's Stomach and Liver Tablets. They invigorate the liver, aid the digestion, regulate the bowels and prevent bilious attacks. For sale by Chitwood & Co.

PRESBYTERIAN CHURCH.

Sabbath School at 10 a. m.; preaching by the pastor at 11 a. m. and 8 p. m.; Christian Endeavor at 7:15 p. m.; prayer service at 8 Wednesday evening. A cordial invitation is extended to all to attend all services.

W. G. SMITH, Pastor.

Call at the REPUBLICAN office for fine job work.

Cholera Infantum.

This has long been regarded as one of the most dangerous and fatal diseases to which infants are subject. It can be cured, however, when properly treated. All that is necessary is to give Chamberlain's Colic, Cholera and Diarrhoea Remedy and castor oil, as directed with each bottle, and a cure is certain. For sale by Chitwood & Co.

Fine line of rings and the latest styles in bracelets and jewelry at Van's Jewelry store.

Slight injuries often disable a man and cause several days' loss of time and when blood poison develops, sometimes result in the loss of a hand or limb. Chamberlain's Pain Balm is an antiseptic liniment. When applied to cuts, bruises and burns it causes them to heal quickly and without maturation, and prevents any danger of blood poison. For sale by Chitwood & Co.

You can get squirrel poison at Chitwood's Drug Store.

Proposals for Beef and Flour.

U. S. INDIAN SERVICE, Klamath School, Oregon. July 28, 1903. SEALED PROPOSALS endorsed "Proposals for Beef or Flour," as the case may be, and addressed to the undersigned at Klamath School, Oregon, will be received at this school until two o'clock p. m. of August 15, 1903, for furnishing and delivering at this school, as required during the fiscal year ending June 30, 1904, 37,000 pounds beef, and 51,000 pounds flour. Specifications and instructions to bidders may be examined by making application to the undersigned. For any additional information apply to C. C. APPELGADE, Superintendent.

County Treasurer's Notice.

Notice is hereby given that there are funds in the county treasury for the redemption of all Klamath county warrants protested on and prior to Oct. 14, 1895. Interest will cease from this date.

Dated at Klamath Falls, Ore., this 18th day of June, 1903.

H. H. Van Valkenburg, County Treasurer.

Notice for Publication.

Department of the Interior, Land Office at Lakeview, Oregon, July 18, 1903.

Notice is hereby given that the following named settler has filed notice of her intention to make final proof in support of her claim, and that said proof will be made before Jas. H. Driscoll, County Clerk at Klamath Falls, Or., on August 29, 1903, viz:

Lizzie Fitch, widow of Albert Fitch, deceased, H. E. No. 2315 for the E 1/2 of NW 1/4 of NE 1/4 of Section 14, Tp 37 S, R 11 E, W 2 M. She names the following witnesses to prove her continuous residence upon and cultivation of said land, viz: P. L. Fountain and Jasper Bennett of Klamath Falls, Or., N. S. Drew and John S. Logue of Dairy, Oregon.

E. M. BRATTAIN, Register.

Timber Land, Act June 3, 1878--

Notice for Publication.

UNITED STATES LAND OFFICE, LAKEVIEW, OREGON, February 28, 1903.

Notice is hereby given that, in compliance with the provisions of the act of Congress of June 3, 1878, entitled "An act for the sale of timber lands in the states of Oregon, Nevada, and Washington Territory," as extended to all the Public Land States by act of August 4, 1892.

James F. Adams of Merrill, county of Klamath, State of Oregon, has this day filed in this office his sworn statement No. 1873 for the purchase of the SE 1/4 Sec 19, W 1/2 of SW 1/4 of Section 20, Township No. 40 S, Range No. 8, E 1/2 W 2 M, and will offer proof to show that the land sought is more valuable for its timber or stone than for agricultural purposes, and to establish his claim to said land before Jas. H. Driscoll, County Clerk at Klamath Falls, Or., on Tuesday the 4th day of August, 1903.

He names as witnesses: William Stonebraker and Lee Dutton of Keno, Or., R. S. Moore and J. G. Pierce, of Klamath Falls, Or.

Any and all persons claiming adversely the above-described lands are requested to file their claims in this office on or before said 4th day of August, 1903.

E. M. BRATTAIN, Register.

TIMBER LAND, ACT JUNE 3, 1878--

NOTICE FOR PUBLICATION.

UNITED STATES LAND OFFICE, LAKEVIEW, OREGON, February 28, 1903.

Notice is hereby given that in compliance with the provisions of the act of Congress of June 3, 1878, entitled "An act for the sale of timber lands in the states of California, Oregon, Nevada, and Washington Territory," as extended to all the Public Land States by act of August 4, 1892.

Harvey L. Scott, of Klamath Agency, county of Klamath, state of Oregon, has this day filed in this office his sworn statement No. 1862 for the purchase of the SE 1/4 Sec 33, Twp 37 S, R 9 E, NW 1/4 Sec 33, E 1/2 NE 1/4 Sec 4, in Township No. 38 S, Range No. 9 E, W 2 M, and will offer proof to show that the land sought is more valuable for its timber or stone than for agricultural purposes, and to establish his claim to said land before C. H. Withrow, U. S. Commissioner at Klamath Falls, Or., on Saturday, the 25th day of July, 1903.

He names as witnesses: W. E. Cope, S. L. Scott and Geo. L. Looney of Klamath Agency, Or., and A. M. Jamison of Klamath Falls, Or.

Any and all persons claiming adversely the above-described lands are requested to file their claims in this office on or before said 25th day of July, 1903.

E. M. BRATTAIN, Register.

ALEX MARTIN President. E. R. REAMES, Vice President. ALEX MARTIN JR., Cashier.

KLAMATH COUNTY BANK.

Collections Attended to Promptly. Correspondence Invited.

EXCHANGE STABLES

W. W. HAZEN, Proprietor,

EAST END, KLAMATH FALLS, OREGON.

Livery.

Horses boarded by day, week or month. Hay and Grain bought and sold. Passengers conveyed to all parts of Southern Oregon and Northern California at the very lowest rates.

Telephone Connection Between Stable and Hotel Linkville. Phone Main 14

WEST SIDE STABLES

Jas. Sigler, Prop'r

First Class Horses

Fine Carriages

Feed Stables.

Teams with or without Drivers

Phone, Main 13

KLAMATH TRAINING STABLES

COR. BROOKS AVE. AND SEVENTH ST.

Racing and Trotting Horses a Specialty. Colts Developed for Runners or Trotters.

ARMSTRONG & RAMSBY

KLAMATH FALLS, OREGON.

CRATER LAKE C. C. BROWER

ATTORNEY-AT-LAW.

Reference by permission: Astoria National Bank and Astoria Savings Bank of Astoria, Oregon, June 18, 1903. Opposite Court House, Klamath Falls, Or. Phone, Main 104.

Now on Sale

AT THE

BALDWIN'S PHOTO STUDIO

Call and see our

Klamath River Views

A. O. U. W. BUILDING, Klamath Falls.

MRS. HONG SING</