

Markets and Financial

DEFENSE BILL KEEPS STOCK STRENGTH UP

NEW YORK, March 13 (AP)—Buyers took a chance on scattered specialties in today's market and left many leaders to drift about in lower territory. Transfers were around 350,000 shares. The main sustaining influence, brokers said, still was the multi-billion defense spending plan being whipped into shape at Washington. Shipbuilding issues and a number of others made an early response to profits prospects from this source but the majority was unable to hold their advantage. Optimistic earnings statements were plentiful and aided individual stocks. Among wavering stocks were U. S. Steel, Bethlehem, Chrysler, U. S. Rubber, American Telephone, Du Pont, Allied Chemical, American Smelting, International Harvester, Santa Fe, Sears Roebuck and General Electric. Occasional resistance was exhibited by Newport News Shipbuilding, Continental Baking, "A.," Montgomery Ward, Western Union, Great Northern, International Nickel and United Aircraft.

Table with 2 columns: Stock Name, Price. Includes items like Air Reduction, Alaska Juneau, Alchem & Dye, etc.

Table with 2 columns: Stock Name, Price. Includes items like Borden, Borge-Warner, Callahan Z L, etc.

Table with 2 columns: Stock Name, Price. Includes items like Goodrich, Goodyear Tire, Gt Nor Ry pfd, etc.

Carload Potato Shipments

Table showing potato shipments by truck and grand totals for seasons 1940-41 and 1939-40. Columns include Day of Month, Season of 1940-41 (Mar. Daily, Mar. to Date, Season to Date), and Season of 1939-40 (Daily, Mar. to Date, Season to Date).

PROFIT TAKING IN WHEAT CUTS PRICE

CHICAGO, March 13 (AP)—The wheat market's resistance to profit-taking stiffened today but, despite an advance of as much as a cent after mid-session the reaction from Monday's high prices continued. Buying attributed to professional interests and mills accounted for much of the strength, with the sharp premium at which cash wheat was quoted an important factor. Traders expressed belief a further rise is necessary to bring out greatly increased quantities of grain under loan. Wheat closed 1/4-c lower than yesterday, May 85 1/2-c, July 82 1/2-82c; corn unchanged to 1/4-c higher, May 62 1/2-c, July 62-c; oats unchanged to 1/4-c lower.

Portland Produce

Table listing various produce items and their prices, such as Butter, Eggs, and various types of produce.

POTATOES

SAN FRANCISCO, March 13 (AP)—Potatoes, 1 California, 4 Oregon, 2 Idaho arrived, 18 unbroken, 13 broken cars on track; market steady; Oregon Klamath district Russets No. 1, \$1.20-1.25, few \$1.50 combination grades 85-95c. LOS ANGELES, March 13 (AP)—Potatoes, 6 California, 9 Idaho, 1 Florida, 1 Oregon arrived, 27 unbroken, 19 broken cars on track, by truck 8 California, 1 Nevada, 2 Utah arrived; market about steady; no Oregon quotations. CHICAGO, March 13 (AP)—Potatoes, arrivals 131; on track 574; total US shipments 752; old stock, supplies heavy, demand light, market for Idaho Russets slightly weaker, other varieties all sections about steady; Idaho Russet Burbanks, US No. 1, \$1.37-1.52; Nebraska and Wyoming Bliss Triumphs US No. 1, \$1.65; Minnesota and North Dakota Cobblers, 85-90 per cent US No. 1 quality, \$1.00; Bliss Triumphs 85 per cent or more US No. 1 quality, 85-1.20; new stock, supplies light, demand light, market steady; Florida bushel crate Bliss Triumphs, US No. 1, \$1.45-65 per crate.

Spring Weather Cuts Relief Load

Early spring weather and developing industrial activity is having its effect on county welfare care loads, according to Altha Urquhart, welfare administrator. She said that the decrease in the case load was "seasonal," but had occurred earlier than usual. When case load reports are made to the welfare commission meeting in April, the administrator said, the statistics should be most favorable. LOS ANGELES, March 13 (AP)—Rain washed out the baseball game scheduled at Santa Monica yesterday between Los Angeles and Portland of the Coast League, but the Angels, looking for clearing weather, booked a game with Loyola university today. Bob Weiland, big southpaw whose 1940 record with the Angels was 12 victories against 7 losses, has come to terms with the club and is en route from Chicago.

Advertisement for Ben Hogan featuring a photo of him swinging a golf club. Text includes 'BEN HOGAN LEADING MONEY WINNER OF CURRENT WINTER CAMPAIGN HAS FINISHED IN THE MONEY IN 41 CONSECUTIVE TOURNAMENTS... IS DEFENDING CHAMPION IN ALL THREE OF NORTH CAROLINA'S SPRING TOURNAMENTS, THE NORTH-SOUTH OPEN AT PINEHURST, GREATER GREENSBORO OPEN AND ASHEVILLE'S LAND OF THE SKY OPEN.' Includes a cartoon character asking 'WHO SAID WINTER WAS A SLACK SEASON?' and a signature 'GRENZ'.

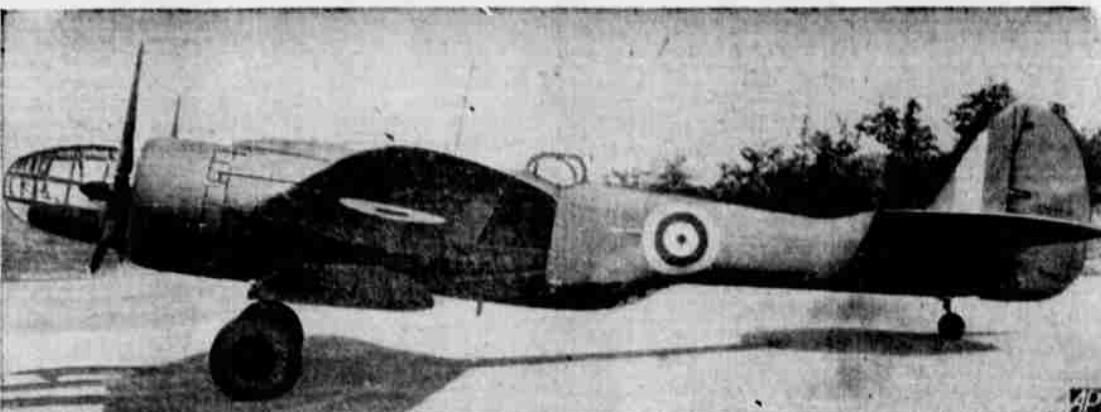

BRITAIN'S HEART IS IN 'MARYLAND'—Called "Maryland" by the British, this Martin bomber being turned out by the Glenn L. Martin company in Baltimore reportedly has been figuring in aerial encounters of Britain's Libyan campaign.

MORE POWER TO 'EM



U. S. DEPARTMENT OF INTERIOR ACTS TO FACILITATE INCREASE OF THE NATION'S ALUMINUM SUPPLY: Through the Department's Bonneville Power Administration, 40,000 kilowatts of hydroelectric energy from the gigantic Bonneville-Grand Coulee dams on the Columbia River will be supplied under a 20-year contract for the operation of a new defense plant in the Pacific Northwest. The plant will be operated by the Reynolds Metals Company and will add 40,000,000 pounds annually to the country's production of aluminum, one of the vital factors in the emergency program. Site of the plant has not yet been selected. Concluding the history-making negotiations at Washington recently are (left to right) Marion M. Caskie, Reynolds vice president; Paul J. Raver, Bonneville Power Administrator; R. S. Reynolds, president of the company bearing his name, and (standing) Ulrich Gendron, Assistant Bonneville Power Administrator.

Another MacPhail Enters Baseball

Advertisement for L.S. MacPhail, Jr., Business Mgr. of the Baseball Club of Reading, Inc. Includes a photo of him and the address '600'.

Accident Deaths Rise in 1940

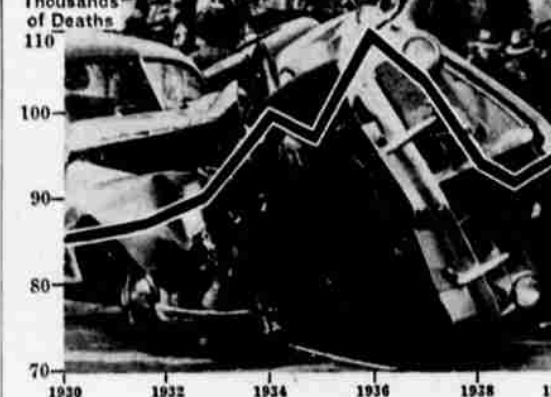

Infographic titled 'ACCIDENT DEATHS IN 1940' showing four categories: Motor Vehicles (34,400 deaths), In the Home (32,500 deaths), At Work (17,000 deaths), and Explosions/Fires (15,500 deaths). Includes small illustrations for each category.

Deaths from accidents, after a steady decline from the 1936 peak of 110,032, took a 4 per cent rise in 1940 when 96,500 persons were killed in some form of accident in the U. S. Piechart shows rise and fall in number of deaths from accidents during past 10 years and principal causes of violent deaths during 1940.

SO. S. F. LIVESTOCK

SAN FRANCISCO, March 13 (AP)—(Fed-State Mkt. News)—Hogs: salable 300. Generally steady; most 185-225 lb. Californians \$9.90, few 250 lb. at \$8.40; sows \$3.50. Cattle: salable 25; largely nominal; medium to good steers and she-stock absent; mostly dairy cow run; few light weight \$7.00-8.00. Calves: salable 10. Steady; half dozen 200 lb. choice vealers \$13.50; slaughter calves \$9.00-11.00. Sheep: salable 50; nominally steady; good to choice woolled lambs quoted up to \$11.00 and good woolled ewes \$6.75-7.50. Thus with hate in our hearts we shall reach total victory.—B. Mussolini's newspaper, Popolo d'Italia.

LEGAL NOTICES

SUMMONS No. 6009 E. IN THE CIRCUIT COURT OF THE STATE OF OREGON FOR KLAMATH COUNTY. IDA TOLLS, Plaintiff, vs. ROY EUGENE TOLLS, Defendant. To Roy Eugene Tolls, defendant: To Roy Eugene Tolls, defendant: You are hereby required to appear and answer the complaint of plaintiff in the above-entitled suit on or before Thursday, the 13th day of March, 1941, that being the date of the last publication of this summons, and if you fail to so answer or otherwise appear, for want thereof, plaintiff will apply to the Court for the relief prayed for in her complaint, to-wit: a decree of divorce on the grounds of desertion for more than one year. This summons is served upon you by publication thereof in The Evening Herald, a daily newspaper published and circulated in Klamath County, Oregon pursuant to order of the Honorable David R. Vandenberg made and entered February 13, 1941, first publication thereof to be February 13, 1941, and the last publication to be made March 13, 1941. EDWIN E. DRISCOLL, Attorney for Plaintiff. Post Office and Business Address, 205 Williams Bldg., Klamath Falls, Ore. F 13-29-27; M 6-13. No. 32

LEGAL NOTICES

NOTICE INVITING BIDS The Common Council of the City of Klamath Falls, Oregon, will receive sealed bids at the Police Judge's Office, City Hall, Klamath Falls, Oregon, up to 5:00 o'clock P. M., March 17th, 1941, on the following: One (1) only four door sedan equipped with five (5) six ply heavy duty tires and tubes. Dual wind shield swipes. Heater. Defroster. One (1) heavy duty police battery. One (1) canopy pickup truck, equipped with five (5) six (6) ply heavy duty tires and tubes. Dual wind shield swipes. Seven-foot bed. Heater. Defroster. The bidders must include in their bid or bids, trade-in value of a 1935 Ford Pickup on the purchase of a new pickup, and 1939 Oldsmobile Sedan on the purchase of a new sedan. The Common Council reserves the right to reject any and all bids. LEIGH M. ACKERMAN, Police Judge. M 6-13. No. 41.

NOTICE OF LANDOWNERS MEETING

Klamath Drainage District Notice is hereby given that the regular annual meeting of the landowners of the Klamath Drainage District of Klamath County, Oregon will be held at the office of the District, No. 16 Loomis Bldg., Klamath Falls, Oregon at 1:30 o'clock p. m. on Saturday, the 29th day of March, 1941, which meeting is held for the purpose of electing one supervisor to serve for a term of three years and for the transaction of such other business as may come before the meeting. H. L. KELLIS, Secretary-Treasurer. M 6-13-20. No. 40.

LEGAL NOTICES

NOTICE TO CREDITORS Notice is hereby given that the undersigned has been appointed Administrator of the Estate of M. M. Sellers, Deceased, by the Circuit Court of the State of Oregon, for Klamath County, and has qualified. All persons having claims against said Estate are notified to present the same to me with proper vouchers at the office of Wm. Kuykendall, Room 16, Loomis Building, Klamath Falls, Oregon, within six months from February 27th, 1941. ELIZABETH SELLERS, Administratrix. F 27; M 6-13-20. No. 37

CLASSIFIED INDEX

Table listing classified advertisements and their page numbers: Apartments For Rent (24), Automotive (34), Business Opportunities (48), Educational (12), Financial (46), For Sale or Trade (38), General Notices (4), Health (13), Help Wanted, Female (14), Help Wanted, Male (16), Houses For Rent (26), Livestock and Poultry (44), Lost and Found (2), Miscellaneous For Rent (28).

Table of Miscellaneous For Sale and Personal notices: Miscellaneous For Sale (36), Miscellaneous Wanted (42), Personal (6), Lost and Found (2), Wire wheel, tire, 6x16, Reward, Phone 4226, 3-17, General Notices (4).

FREE MARCELS every Monday, Tuesday and Wednesday, Northwestern Beauty College, 3-31mtf. INCOME TAX RETURNS For assistance in preparing yours. See Elton Disher, 412 Main, Phone 5113, 3-14

MEN, WOMEN! WANT VIM! Stimulants in Ostrex Tonic Tablets pep up bodies lacking Vitamin B1, Iron, Calcium, Phosphorus. \$1.00 size now only 49c. Call, write Whitman Drug and all other good drug stores. 3-31. NOTICE—I will not be responsible for debts contracted by anyone other than myself. Signed March 13, 1941. Robert L. Cooley. 3-13

Go By Motor Coach Shortest Route—Lowest Fares to Northern Points One Round Trip Spokane \$11.00 \$20.05 Boise, Ida. 9.95 18.10 Portland to 5.90 10.65 Seattle 8.40 14.65 Mt. Hood Stages, Inc. Busses Leave 1:00 P. M. Greyhound Depot - Phone 5521 3-20mtf

Services CARPENTER—First class. Phone 6473. 3-18 DOREMUS RUG AND FURNITURE CLEANERS: Oriental rugs our specialty. Dial 5875, 2012 Orchard. 4-10 LAWNMOWERS, SAWS sharpened, repaired. Most reasonable in city. Free delivery. Bodenhamer Saw Filing, 351-3 E. Main. Phone 4972. 4-10 LAWN AND YARD SERVICE by the year. Lakeshore Gardens Nursery, Call 4082. Arthur Duncan, landscaper. 4-7.

PAPERHANGING, PAINTING, Kalsomining. Dial 6848. Melvin E. Frost. 3-13mtf FLOOR SANDING—Old floors refinished. Norman Fraley, Phone 4001. 3-24mtf SPENCER CORSETTIERE—Mrs. Susie G. Wolf. Phone 5394. 3-18 PAINTING, KALSOMINING—H. L. Brown. Phone 4226. 3-19mtf HOUSE CLEANING—Art Benedict. 6048. 3-24 WM. F. B. CHASE—Expert income tax accountant. Have your return prepared now! 128 No. 4th. 3-28 DRESSMAKING, Hemstitching, Buttons, Buckles covered, Alterations on new and old clothing. Mrs. H. M. Allender, 731 Main, room 216. Phone 7263. 3-16mtf UPHOLSTERING—Complete line of fabrics. Free estimates. All work guaranteed. Carlson Mattress & Upholstering Co. 1719 Main street. Phone 4510. 3-24 CALL Shasta Cleaners for quality cleaning and lowest prices. Phone 7036 5441 So. 6th. 3-20

MATTRESSES rebuilt, \$2.00. Carlson Mattress & Upholstering Co. 1719 Main. Phone 4510. 3-24 WINDOW CLEANING—We also clean paper, kalsomined and painted walls. A. M. Rhoads, Dial 4768. 3-24 SEE MRS. HARNEY for Alterations, Remodeling. 2111 Darrow. Phone 3682. 4-5mtf DRESSMAKING, Tailoring, Alterations. Reasonable. 439 Washington. Mrs. J. T. Perkins. 3-12 FIX THAT RADIO—Our business is sound. Conner Service Co., 2067 So. 6th. Phone 6878. Just south of viaduct. 4-8mtf FLOOR SANDING and refinishing. Clifford Golden, Phone 3922. 4-30mtf