Red Sox Shade Redding In Tight 6-5 Battle

LOCALS ENTER PLAYOFF FINAL

Ninth-Inning Rally Turns Tide of Victory to Klamath Club.

Coming from behind in the ninth inning to take a one-run lead, the Klamath Falls Red Sox defeated the Redding Tigers 6-5 in a thrilling battle on Tiger field to gain a spot in the Northern California league final playoff against Mt. Shasta, starting next Sunday.

Klamath opened up on the Tigers early in the game, gathering five hits, including Molatore's triple, and scoring four runs in the first two frames.

Redding crossed home plate once in the second to make the score 4-1, which remained unchanged until the fifth session, when the Tigers got out their big bats and nicked Carlstrom for three blows and three runs, tieing the game up at 4-4.

The start of the seventh found the battle still tied up but Flowers, through clever base running, made the trip around the diamond on a single, a fielder's choice and a Red Sox error to put Redding out in front 5-4.

Neither team made progress in the eighth frame, and it began to look like a close victory for Redding.

Klamath came to bat in the last inning with "do or die" intentions. Donaldson, first up, singled through shortstop, followed by Bernadou, who also singled.

Comstock laid down a beautiful sacrifice to put the runners on third and second. Fryer, Sox catcher, grounded to Wolf, Redding shortstop, who fumbled, allowing both Donaldson and Bernadou to race home, making the score 6-5 for the Sox. Carlstrom and Molatore were out at first to retire the side.

Redding, with last licks at the plate, became desperate. Wickert went to first when hit with a pitched ball and was replaced by Dais as runner. Flowers flied out to right field and DeForest struck out for the second out, with Dais reaching third on two stolen bases. Gullixson walked to put two runners on bases. Hard-hitting Art Koehler was next up. Koehler, ex-Coast leaguer, grounded out to Comstock at third to retire the side.

Molatore, with a single and a triple, paced the Klamath sluggers, while Bernadou collected two singles.

Flowers of Redding had a nice day at bat, getting three for five off Carlstrom's slants, including a double.

Sensational fielding was done by Brooks of Klamath.

Carlstrom, Sox hurler, struck out nine Tigers and allowed only seven safeties for the afternoon to turn in a flossy bit of chucking.

The biggest crowd in Redding baseball history was on hand for the game.

Next Sunday the Sox take on Mt. Shasta City on Modoc field in the first game of the final series.

Box Score:

Red Sox

	AB	R	H	E
Molatore, rf	5	2	2	0
Brooks, 2b	3	1	1	0
Hammericksen, rf	4	0	1	0
Harshbarger, 3rd-ss	4	0	0	1
Donaldson, lf	1	1	1	0
Wheeler, ss	3	0	0	1
Bernadou, 1b	4	1	2	0
Comstock, lf-3rd	3	0	0	0
Fryer, c	1	0	0	0
Granger, c	3	1	1	1
Carlstrom, p	4	0	0	1
TOTALS	35	6	8	4

Redding

	AB	R	H	E
Wolf, ss	4	1	1	1
McDonald, 1b	5	1	1	0
*Wickert, rf	4	0	0	0
Flowers, cf	5	2	3	0
DeForest, 3b	4	1	1	1
Gullixson, lf	4	0	0	0
Koehler, c	3	0	0	0
Balma, 2b	4	0	1	0
Visintainer, p	4	0	0	0
TOTALS	37	5	7	2

* Dais ran for Wickert in ninth.

By innings:

Red Sox										
Hits	2	3	0	0	0	1	0	0	3	—8
Runs	2	2	0	0	0	0	0	0	2	—6
Redding										
Hits	0	0	1	1	3	0	1	1	0	—7
Runs	0	1	0	0	3	0	1	0	0	—5

Summary: Earned runs, Red Sox 3, Redding 3; three base hits, Molatore; first on balls off Carlstrom 5; off Visintainer 0; first base on errors, Red Sox 1, Redding 1; two base hits, Flowers; struck out by Carlstrom 9; by Visintainer 7; hit by pitcher, Wickert by Carlstrom; sacrifice hits, Brooks, Comstock; stolen bases, Dais 2. Umpires, Couch, DeClerck, Harmon and Wolfe.

Zimmy Ends Record Swim Down Hudson

NEW YORK, Aug. 30 (AP)—Charley Zimmy, 43-year-old legless swimmer, claimed today to have bettered every long-distance, non-stop and endurance swimming record in the books after paddling 145 miles from Albany to New York in 147 hours and 37 minutes.

Weary but grinning as handlers wiped from him a heavy protective covering of grease and a few barnacles collected during his long journey, he announced:

Fulfills Ambition

Johnny Goodman, Omaha, a veteran amateur golfing campaigner at 27, Saturday at Alderwood Country club, Portland, Ore., fulfilled his life-long ambition to become national amateur golf champion of the United States by defeating Ray Billows, Poughkeepsie, N. Y., (left), 2 up after 36 gruelling holes in the finals of the 41st annual championship.

Giants Pull Up to Bare Two Points Behind Chicago Cubs

SUNDAY'S RESULTS

National League

New York 7, Cincinnati 2.
Chicago 3-2, Philadelphia 10-1.
St. Louis 2-3, Boston 2-0.
Pittsburgh 3-3, Brooklyn 5-6.

American League

New York 7, Detroit 4.
Philadelphia 16-3, Chicago 0-5.
Washington 4-6, Cleveland 11-2.
Boston 2-3, St. Louis 0-8.

By The Associated Press

Get your nickels ready, folks. It looks like another subway series.

What with one thing and another, those galloping Giants seemed headed Monday for another of their stretch miracles, such as wound up with the pennant a year ago and gave little old New York a world series monopoly even a supreme court couldn't break.

From the wreckage of a weekend of walloping that saw Bill Terry's Terriers all but overhaul the Cubs in the National league pennant putsch, and the western half of the National league collapse like a tent in a windstorm, it began to look like you could do worse than parlay the Giants and history to repeat.

Paralleling their 1936 dash from second division to the championship, they pulled up to a bare two percentage points back of the collapsible Cubs Sunday, with a 7-2 win over Cincinnati's sinking Reds, featuring a Sunday program that topped any this season for plain and fancy flailing and flinging on all fronts.

The climax of their surge, however, was just one of the miracles worked in the course of the afternoon. Take a look at some of these:

Connie Mack's confounding Athletics, for whom rest and quiet should be prescribed after the belting around they've taken all season, turned in one of the year's clubbing masterpieces against the White Sox. They scored 12 runs in the first inning, six of them batted in by Bob Johnson, for a pair of American league records, as they took the opener of a doubleheader, 16-0. The Sox slipped in with the nightcap, 5-3.

The A's equally unpredictable neighbors, the fidgety Phillies, topped a five-game winning streak against first division outfits by banging the Cubs around, 10-3, in their opener, with a barrage of four homers, and still held sixth place despite a 2-1 set back in the nightcap.

The daffy dodgers, believe it or not, pounded Pittsburgh's pathetic Pirates in both ends of a twin bill, 5-3 and 6-3, and climbed out of the National league cellar, with the Reds dropping in.

Ray Harrell, an up-and-downer who hasn't been much help to the Cardinals this season, just missed a no-hitter by the margin of a sixth inning single as he pitched the gas house gang to a 3-0 win over the Boston Bees in their double bill nightcap, after the Bees took the opener, 3-2.

Bob Feller allowed only four walks and still lost the ball game to the five-hit pitching of young Kendall Chase, whose unexpected elbowing ability gave the Senators a 6-2 decision over the Indians.

The Yanks moved 12½ games in front Sunday with a 7-4 win over the Tigers as Lou Gehrig clouted homer No. 30 and Red Ruffing pitched victory No. 17.

Buck Newsom turned in a four-hitter to give the Red Sox a 2-0 win over the Browns in the opener of a doubleheader, but the Brownies belted three other guys, 8-3, in the nightcap.

Solons Stay Ahead as Ducks Give Padres Second Beating

WEEKEND RESULTS

Saturday

San Francisco 7, Seattle 2.
Los Angeles 2, Oakland 1.
San Diego 3, Portland 2.
Missions 7, Sacramento 2.

Sunday

Portland 3, San Diego 1.
San Diego 10, Portland 1.
San Francisco 13, Seattle 7.
San Francisco 8, Seattle 3.
Missions 5, Sacramento 3.
Sacramento 4, Missions 3.
Oakland 5, Los Angeles 2.
Oakland 4, Los Angeles 2.

By the Associated Press

Sacramento, barely taking its series with the "better late than never" San Francisco Mission Reds, retained its half game lead in the Pacific coast baseball league Monday as San Diego lost its second series of the season on its home diamond.

The Missions, who won the cellar championship almost at the start of the season in recent weeks have been making things unpleasant for the leaders and aspiring leaders. Sunday they split a twin bill with the Solons. They took the curtain raiser with the aid of five Senator errors, 5 to 3, but the league leaders came back to take the nightcap, 4 to 3, when Buster Adams put one out of the lot for a homer. The win gave Sacramento a one game edge in the seven game series.

Fifth place Portland took four out of seven from the second place Padres. In fact they knocked the Padres out of first place when they won the first game of the series last Tuesday. They won the opener Sunday, 3 to 1, behind Bill Posedel's four-hit pitching.

In the second game, Manuel Salvo turned in his second two-hit performance of the week as the Padres won, 10 to 1.

Seattle, after taking six out of seven from Los Angeles a fortnight ago, reverted to form last week and dropped six out of seven to the third place San Francisco Seals. A double win by the Seals climaxed the series Sunday. The scores were 13 to 7 and 8 to 3.

Three games behind the Seals, Los Angeles did not fare well at the hand of Oakland, dropping two, 5 to 2 and 4 to 2, to give the Acorns four out of seven games.

Rotary Bread New Softball State Champ

SALEM, Aug. 30 (AP)—The Rotary Bread team of Portland replaced the M and M Woodworkers, Portland, Saturday night as the softball champion of Oregon.

The bakery combination waded into the defending champions in the final contest of the annual tournament, emerging with a 15 to 0 triumph.

Two big innings turned the score to the Rotary team's favor. Its heavy hitters romped home with five runs in the opening frame and nine more in the fourth. Mickey Berlant, Woodworkers' veteran pitcher, got off to a bad start, but errors by his mates in the field contributed heavily to his downfall.

Endicott, who replaced Berlant midway in the fourth, allowed the final tally in the seventh.

Guy Ruscigno of the Bakers held the rival batsmen to three hits.

Lind-Pomeroy, Portland, captured the women's championship by defeating Pado's of Salem, 9 to 7. The winners got 14 hits and allowed but six.

No single food is conducive to slenderness, and none is, of itself, fattening. Pure whole milk, paradoxically, is important in overcoming both malnutrition and underweight, and in promoting slenderness and health.

PAIR TANGLE IN RUBBER MATCH

Superiority of Savich, Estes May Be Finally Determined.

Danny Savich and Toots Estes, a couple of reasonably young rasslers with lots of speed and a tremendous—particularly in this case—amount of determination, will square off for their rubber match on the armory carpet Tuesday evening. How it will turn out is a matter that appears to be entirely in the hands of the grappling gods, with no single fan, whether he is a supporter of Estes or Savich, very eager to lay a nickel on the line one way or the other.

As matters now stand, the Estes-Savich series is in a deadlock. Toots won the first of two previous encounters when Savich, after capturing the first fall, was injured in losing the second and unable to continue.

That tangle went down in the record books as a victory for Estes, but, because of its irregular finish, it was not a completely decisive one and a lot of the cash customers went away unconvinced of the handsome ex-Hawaiian champ's superiority.

The second inning was played last Tuesday night and left matters just as high, dry and unsettled as ever. If Estes had won a week ago, he would have been generally accepted as the upper hand so far as Savich was concerned and, all in all, one of the most effective wrestlers ever to show on the local mat.

If Savich had managed twice to pin Estes' shoulders to the mat, his previous loss would have been excused as an accident, and he would have been pretty unanimously hailed as a worthy champion, even though an unethical one.

As it turned out, however, neither definitely established himself as the better wrestler, although Savich took the official nod when Estes, in a fit of ire, insisted on clipping the referee.

And so Tuesday night the pair will lock horns in a third and deciding match without either one having yet ever defeated the other in the only way which really counts with the fans—that is, by holding an opponent's shoulders to the floor while the referee beats out a three-second measure.

No one can even guess at the outcome of the match not only because Estes and Savich represent just about as evenly matched a couple as ever trod the armory boards simultaneously but also because the chances are better than even that both will permit temper to overwhelm discretion before the evening is at an end and won't even be accountable to themselves for their actions.

The latter was certainly the case toward the end of last week's engagement and is more than likely to be repeated because, during the intervening period, nothing has occurred to effect a reapproachment between the two blood enemies.

Promoter Mack Lillard said Monday that he was expecting a near-record crowd on hand to witness the culmination of the six-month feud, especially since everything pointed to a final "showdown" with nothing left at the end to tell the tale except a few scattered shreds of tissue and a bucketful of empty shells.

Marshall Carter and Sailor Dick Trout, who clash in the semi-final, may not produce such a spectacle of annihilation as the main eventers, but it is expected that their imminent exhibition will draw more than a few pew occupants who might not otherwise scout their pennies across Mr. Lillard's counter.

Marshall Carter is billed as a "master of everything" that is decent and clean and respectable in the wrestling business, and Sailor Trout, who is also pretty well versed at the game and doesn't pummel his partners unless goaded, looms as a "worthy opponent."

In fact, the demonstration staged last week by the ex-tar and Bobby Wagner of New Hampshire, which ended in a draw after six rounds of furious going and drew higher praise from the armory goers than any bout put on here in the past half year, appears very likely to be repeated, with variations, when the clean-working sailor and his wrestling-master foe clash in Tuesday night's semi-windup.

Either one, if he wins, will have valid claim to main event billing the following week, with Wagner, if he managed to get past Wild Man Zim in the opener, also qualified to chip in his quarter's worth when top bouts are the subject of discussion.

Wagner's chief problem, it appears from this distance, will be to offset Zim's undoubted strength. In two weeks here, Zim hasn't had much chance to reveal the real extent of his wrestling ability before his ruthless opponents' forays against his long locks has made him deem it advisable to drop wrestling in favor of slugging.

What little opportunity he has had to display his wares, however has not made the ticket-buying populace stand up on its chairs and cheer, and a possibly malicious rumor is going the rounds that the Nicaragua-born Arkansan is not too fast when it comes to headwork.

It that's true, he'll have to rely on his strength to get past the sparkling New England champ and there's no question he has a surplus of muscle power. And there's always the possibility that rumor may be cockeyed and that, given the chance, the pride of the Ozarks may uncover enough stuff to match Wagner hold for hold.

It that's the case, there's likely to be two instead of one repetition of the Trout-Wagner classic of a week ago.

MARK EVERY GRAVE
Klamath Falls Marble and Granite Works
116 S. 11th St.

He'd Make a Good Bouncer

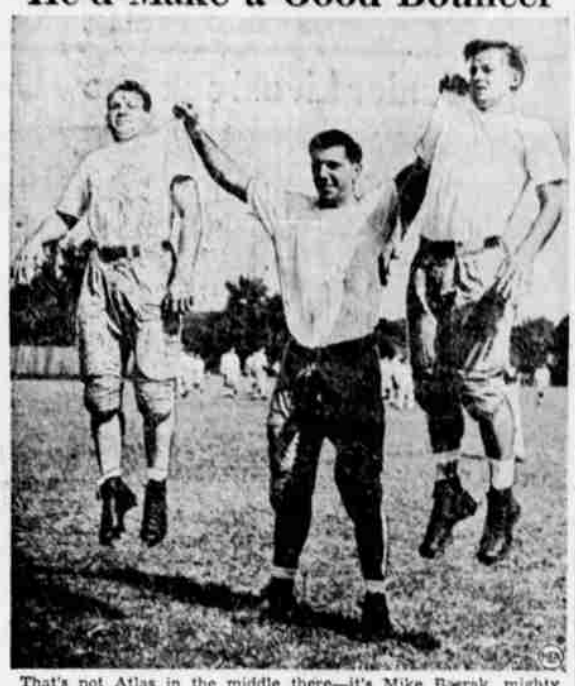

That's not Atlas in the middle there—it's Mike Basrak, mighty center from Duquesne University. Davy Davis of Southern California dangles from Mike's powerful right paw while Tippy Dye of Ohio State hangs from the left hand. The three of them are training with the College All-Stars for the big charity game with the Green Bay Packers, professional champions, in Soldiers' Field, Chicago, Sept. 1.

BLY

BLY — George Campbell was a business visitor in Bly from the lake district.

Mr and Mrs. Link Erwin and daughter, Margaret Ann, were visiting old friends and attending to business affairs in Bly last week. The Erwins make their home in Cedarville, Cal., where Erwin has charge of the Standard Oil distribution.

The Casebeers, the Putskys and the McGinnises of Bly are all making a camping trip to Crater Lake this weekend.

Mrs. Emma Keady has been the guest of Mrs. J. O. Owens for the past week. She returned to her home in Klamath Falls Friday.

Mrs. Jackoline Osburn was called to Texas by the serious illness of her mother, Mrs. Weaver. The Osburns had just returned to Bly to be on their ranch here for a couple of months when she received the word. She met her sister, Mrs. Marvin Cross, at Tulelake, and both journeyed on to Texas.

Mrs. Wilma Keffler and daughter, Jessie Lee, are returning to Bly from Eugene, where Mrs. Keffler has been attending the university summer courses. Mrs. Keffler will teach at Bonanza.

A shower was given at the home of Mrs. Ponds on Thursday afternoon, August 26, honoring Mrs. Isadore Robbins. Many lovely and attractive gifts were presented, after which refreshments were served.

Mr. and Mrs. Woodcock and son Dick are spending a couple of weeks in Bly. They plan to leave for Prineville, Oregon, soon, where Mr. Woodcock will supervise the construction of the new mill there.

The Istrums, who had the Woodcock home rented, are now residing in the Williams house just south of the schoolhouse.

Mr. and Mrs. W. L. Van Brunt announce the arrival of a son, born at the family home in Bly Saturday, August 26. Both mother and babe are well.

Donny Manafie stopped to see Joe Wallis enroute to Sacramento and then to Arizona, where he now resides.

Mrs. Louie Smith was honored at her former home town by a shower given at New Pine Creek, Oregon. Mr. and Mrs. Smith make their home at North Fork.

Mrs. Marvin Stephens and son have been visiting at the home of her parents during the past week. She will return to her home at Dairy Creek Sunday.

Mr. and Mrs. Cecar Herrigian and infant son have returned from a motor trip to North Dakota.

Mrs. Charles Stump has had her sister-in-law and children as house guests recently. Mrs. Albert Williams returned to her home in Klamath Falls last week.

Mrs. Morris of Lakeview is visiting with her mother, Mrs. Givan, at the Givan ranch.

Jack Griffin and Mrs. Keffler have one of the largest and most vigorous gardens in Bly. Specializing in cabbage and onions, they have had much success. A case of these fine heads are delivered weekly to the CCC camp of Bly. And still there is a surplus.

Due to the construction of two new rooms and much remodeling of the Bly school the grange, scheduled to meet in the gymnasium there on Thursday evening, September 2, will meet at the home of Joe Wallis. It will be strictly a business meeting and all members are asked to be prompt.

The track meet planned by the lecturer, Mrs. George Cunning, is postponed until the first meeting of October.

BAR ASSOCIATION PLANS BANQUET FOR M'COLLOCH

A banquet honoring Claude McColloch, newly-appointed federal judge for the Oregon district, will be given by the Klamath County Bar association sometime during the third week in September, W. C. Van Emon, Klamath attorney, said Monday.

Bar associations of Lake, Deschutes, Jackson and Josephine counties will be invited to attend. Date of the banquet will be set so as to immediately precede McColloch's departure for Portland, Van Emon said.

Milk of the reindeer sometimes is used for making cheese in Norway and Sweden.

SONS CAPTURE LEAGUE FLAG

Burns Defeated, 11-3, in Championship Game Here Sunday.

Has anybody got a new or used flagpole to rent, lease or sell?

The Klamath Sons of Italy baseballers are actively in the market for just such equipment. They have a quit-claim title to the Inter-Wonderland league pennant and are looking for a place to nail it.

Burns, another outfit which once had aspirations toward the same bit of bunting, relinquished all interest Sunday afternoon on Modoc field when the Sons pushed the central Oregonians down and then knelt on 'em, 11-3.

It was a pretty close affair up to the sixth inning. The Sons broke through for a couple of runs in the second and another in the third, but in the fifth Burns momentarily solved Pitcher "Diz" Griffeth's offerings and garnered a couple of tallies to give the game an aspect of closeness, 3-2.

When the sixth rolled around, however, the Sons decided it was about time to end all doubt as to which team was going to be Inter-Wonderland league champion. They punched out seven runs all in one breath, driving Luttrell from the Burns box and giving his successor, Pynes, hardly less vigorous treatment.

By the time the last Son went down, the big crowd of fans was fairly certain the game was as good as over. There were minor flurries in the eighth and ninth when the winners and losers took turns at scoring a run apiece, but by that time nobody cared much, and the comparative standing was unchanged.

Burns accounted for nearly all the distance hitting, the lengthy clouting, however, failing to produce desired results. Pynes poled a triple, and Charles and Cook each made doubles. White boasted the Son's only extra-base hit, a two-bagger.

Diz Griffeth struck out eight allowed no hits during the first four innings and only five until the ninth.

Box score:

Burns

	AB	R	H	E
McGuire, rf	5	0	1	0
Galoway, 3b-2b	5	0	0	3
Luttrell, p-2b	4	0	0	0
Charles, p-ss	4	1	2	2
Davis, 1b	4	0	0	0
Houch, 1b	4	0	0	0
Pynes, 3b-p	4	2	2	1
Cook, cf	4	0	2	0
Holmbe, c	4	0	1	0
Total	38	3	8	6

Sons of Italy

	AB	R	H	E
Mahoney, lf	4	1	1	0
Marshall, ss	4	1	1	1
E. Wakeman, rf	5	1	1	0
H. Wakeman, 1b	5	0	1	0
J. Pastega, c	5	2	2	0
Griffeth, p	3	0	1	0
White, 3b	5	2	1	2
Hedin, cf	3	2	0	0
Crapo, 2b	3	2	3	1
Total	37	11	11	4

The Weekend in Sports

By the Associated Press

GLEN FALLS, N. Y.—Jimmy Hines, Garden City, L. I., wins $4000 Glens Falls open for third time with 72-hole score of 274, 14 under par and equalling record for course; Jimmy Thompson, Shawnee-on-Deleware, finished second with 276.

PORTLAND, Ore. — Johnny Goodman captures national amateur title, downing Ray Billows, 2 up, in 36-hole final.

ST. PAUL — Marion Miley trounces Betty Jameson, 7 and 6, to win women's western title.

BROOKLINE, Mass. — Baron Gottfried von Cramm and Heinrich Henkel, Germany, and Don Budge and Gene Mako enter finals of national doubles championship; Germans whip John Van Ryn and Joe Hunt, 6-4, 6-8, 14-12, 6-4. Budge and Mako enter finals on 6-4, 6-3, 7-5 win over Bitsy Grant and Wayne Sabin.

SEIGNORY CLUB, Que.—Frank Parker trims Arthur Hendrix, 6-3, 6-1, to take invitation tourney title.

CHICAGO—Athletics score 12 runs and Bob Johnson drives in six, both in first inning, for new American league record as A's beat White Sox, 16-0.

ST. LOUIS—Dizzy Dean suffering from bursitis, ordered to give pitching arm complete rest.

BROOKLYN — Manager Burleigh Grimes suspends Van Mungo indefinitely for insubordination and failure to get into condition.

TOKYO—United States track team takes two-day meet from Japan, 94-84, as Irving Folwarts sets Japanese international record for hammer throw of 51.66 meters (168 feet 5 57/64 inches.)

HONOLULU— Adolph Kiefer Chicago swimmer, betters world's long-course record for 100-yard backstroke with 1:00.6 performance.

MARBLEHEAD, Mass.—Ranger wins first of series of five races for America's cup yachts beating Endeavour II by 10 minutes.

CAMP PERRY, O.—D. A. Bashline and Merle Isrealson, Akron, O., win Lyman trophy doubles match with perfect score of 800, new record, in National Rifle association matches; David McDougal wins Crowell trophy match with 59 straight bullseyes and Los Angeles police No. 1 team captures police pistol match with 1155 out of possible 1200.

ESPECIALLY FOR SEVERE AND CHRONIC CASES
No matter with what you are afflicted, Nature's Root and Herb treatments will positively relieve diseases of Stomach, Heart, Lungs, Gall Bladder, Eczema, Ulcers, Piles, Neuralgia, Kidneys, Catarrh, Sinus Trouble, Asthma, Bronchitis, Coughs, Nervousness, Indigestion, Intestinal and Bowel Trouble, Stomach Ulcers, Rheumatism, Arthritis, Dizziness, Headache, High or Low Blood Pressure, Liver and Bladder Trouble, Blood and Urinary Disease, Appendicitis, Female Complaints.
Head Office at San Francisco, Established Since 1906—Consultation Free—Herbs Sold Reasonably
CHAN & KONG CHINESE HERB CO.
111 South Seventh St., Klamath Falls, Oregon.
Hours: From 10 A. M. to 8 P. M.
Sundays: 10 A. M. to 2 P. M.

The Standings

By The Associated Press

COAST LEAGUE

	W.	L.	Pct.
Sacramento	88	65	.575
San Diego	88	66	.571
San Francisco	83	71	.539
Los Angeles	80	74	.519
Portland	75	75	.500
Oakland	73	81	.474
Seattle	67	86	.438
Missions	59	95	.383

NATIONAL LEAGUE

	W.	L.	Pct.
Chicago	72	47	.605
New York	70	46	.603
St. Louis	64	54	.542
Pittsburgh	62	57	.521
Boston	57	62	.479
Philadelphia	50	65	.424
Brooklyn	48	68	.414
Cincinnati	46	67	.407

AMERICAN LEAGUE

	W.	L.	Pct.
New York	80	36	.690
Detroit	68	49	.581
Chicago	68	52	.562
Boston	64	51	.557
Cleveland	58	57	.504
Washington	54	60	.474
St. Louis	37	80	.316
Philadelphia	36	79	.313

Oklahoma Club Wins National Semi-Pro Title

WICHITA, Kas., Aug. 30 (AP)—Undefeated in eight tournament games, Enid, Okla., packed up a monstrous red-and-white pennant and a tall gold trophy today and started for the Sooner state, the national semi-pro baseball champion of 1937.

The Oklahomans won the championship by defeating Buford, Ga., 7 to 4, before an estimated crowd of 15,000 persons here last night. Buford also was runnerup in the 1936 tournament, being defeated by Duncan, Okla., in the finals.

Last night's game, which was clearly Enid's after a four-run second inning, ended a tournament which started August 13 and attracted 32 teams from all parts of the nation.

Local Linksmen Defeat Ashland In Match Here

Klamath golfers sent a 10-man team from the Ashland club which invaded the Reames course Sunday, back across the mountains on the losing end of an 18½-11½ score.

H. R. Bentley of Ashland, however, captured low medal honors with a 74.

N. H. Jones, Reames tournament chairman, Monday set the evening of September 12 as the deadline for posting qualifying scores for the club's annual fall tournament.

Two-ball, husband - and - wife foursome play for the Shaw trophy will be run off on the afternoon of September 12, Jones said.

Court House Records

Divorce Decrees

Margie Bryant versus Fay F. Bryant. Decree by default. Plaintiff awarded custody of a minor child and $25 per month for its support, as well as $75 attorney fees.

Thelma English versus Loyd English. Decree by default. Plaintiff awarded custody of a minor child and $25 per month for its support, as well as judgment for $175 suit money.

Marriage Application

HAYES-BAYLOR. Raymond E. Hayes, 21, logger, native of Missouri, resident of Klamath Falls, Winifred A. Baylor, 16, native of Oregon, resident of Klamath Falls. Three-day requirement waived.

Justice Court

William Clinton Bowers, drunken driving, fined $100 and sentenced to 30 days, $50 remitted and 30 days suspended.

Joseph Hill Taylor, assault and battery, six months sentence suspended during good behavior.

RUPTURED?
After handling trusses many years we have decided the
Little Doctor Truss
is the best on the market, and is the answer to all rupture sufferers. Neat, simple, efficient, no steel to rust, no elastic, no pressure on the back or hips, no leg straps, weight 6 oz. No matter how good your truss is if interested in the newest and best see this one. Free demonstration. All work done subject to your doctor's approval. Unlimited free service at any one of 200 western agents.
Currin's For Drugs
The Friendly Drug Store
Ninth and Main Phone 80

BOWLING
A Clean Sport Wonderful Exercise
RECREATION
FUN
SPECIAL PRICES
Afternoons
10c
Per Game
Except Sat. and Sun.
League Bowling to Start Soon
ENTER YOUR TEAM NOW
BOWLERS GARDEN
6th and Klamath