A PAGE of SPORT NEWS

SHARKEY TO GIVE LOUGHRAN SECOND CHANCE

Tommy Must Defeat Schaaf Friday Night Betting Even

By L. S. CAMERON
(United Press Sports Editor)

NEW YORK, March 12 (UP)—Jack Sharkey of Boston, blustery and cock-sure as ever, breezed into town today and proceeded to breathe new life into the 10-round engagement between Tommy Loughran and Ernie Schaaf in Madison Square Garden tomorrow night.

Prior to Sharkey's arrival the bout was generally regarded as just another of those Friday night things. But with Sharkey's promise to give Loughran a return match, if the Philadelphian outgalloped Schaaf, the bout took on an air of importance. And rightly so, insofar as Loughran is concerned, for a match with the Boston strong boy would not only re-line Loughran's wallet, but would elevate him to the top flight of heavyweight contenders.

SHARKEY OUTSPOKEN

Sharkey was quite outspoken in regard to giving Loughran another chance.

"I knocked him out in the fourth round you'll remember, and if he wants to be stopped in even less time than that I'll be glad to accommodate him. However, he must handle Schaaf to rate even the opportunity of getting another headache from me."

EVEN MONEY NOW

Loughran today was an even money bet to win and likely to enter the ring a slight favorite. The Philadelphia boy made a great showing in licking Max Baer here a few weeks ago. Down to 183 pounds, almost as fast as when he ruled the light-heavyweight class with an iron hand and smart as they come, Loughran looked a fair match for any heavyweight in the business. Despite his age, Tommy was stronger than Baer when the fight ended.

The strapping, plodding Schaaf however, will be a more difficult opponent than Baer. The inexperienced and crude California youngster started his punches from the floor and it was no trick for Loughran to step out of the way or prepare an adequate defense. Schaaf shoots his blows from in close, has a nasty left hook and doesn't stumble when he misses. Moreover, he can take as much punishment as a stevedore.

RECONSTRUCTION IS HOWLEY'S PLAN TO BOLSTER CINCY REDS

By DAN HOWLEY
Manager, Cincinnati Reds

Cincinnati is building a new ball team, and as manager of the Reds I find myself up against the same proposition that I had in my second year as manager of the St. Louis Browns. We have to get rid of all the veterans, with the exception of one or two, and go along with the youngsters.

I know that we cannot win with what we have. The statistics last season are plain enough. The team lacked the punch. Of the regulars still retained on the Red roster only four hit above .300 during the season of 1930. These men are Lucas, Heilmann, Cuccinello and Strip. Of these Heilmann led in the number of hits, with 153.

In the building of a new team we have many deals pending. Before the season begins, provided these deals are successful, Cincinnati will have bolstered up its batting strength considerably.

Last year we won more games from the Phillies than they won from us. Cincinnati won 12; Philadelphia 10. The only other team in the league we were able to get a 50-50 break with was the Chicago Cubs. We each won 11. It was against the Cardinals that we showed our greatest weakness; it seemed we couldn't have beaten them with Grove and Earnshaw. St. Louis won 19 games from the Reds, while we took only three. This year, however, the story may be different.

* * *

We have some likely looking young fellows to take south this year. They come well recommended by the Cincinnati scouts and by baseball men who have watched them for several years. We are giving another trial to Frank Sigafoos, an infielder from Los Angeles who formerly was up with the Athletics and Tigers. Sigafoos came to Cincinnati in the draft, after batting .308 in the Pacific Coast league last season.

Another man picked up in the draft is Bob Asbjornsen, a catcher we got from Nashville. This young man has the habit of spoiling people's fences with line drives. He hit .381 for Nashville, and that is a lot of hitting in any man's league. The Southern association has some pretty good pitchers, too.

* * *

Only two men were claimed in the draft, but I am looking for some great things from a young man we bought from Hollywood, Mickey Heath. When I was managing the Toronto team in the International league Heath played first for me on the pennant-winning Leafs of 1926. I have followed his progress since then, and Bobby Wallace, who scouted him for several weeks last year, tells me he is ready to step into fast company. Heath is a left-handed first sacker and, unlike a lot of left-handers, a pretty smart ball player. In 1929 he batted .359 for Hollywood and hit 38 home runs. Last year he batted .322 going down when night baseball was adopted.

If Heath fills the bill at first base, Joe Stripp may go to third, with Durocher at short and Cuccinello at second, but of course this is only tentative, and several trades we have in mind may alter the lineup considerably. Ford, Sigafoos or Dressen may come through at one of these posts. But building a pennant-winning ball team sometimes isn't a matter that is decided in a season or two. I think Connie Mack will agree with me on that, and hit 36 homers, his average

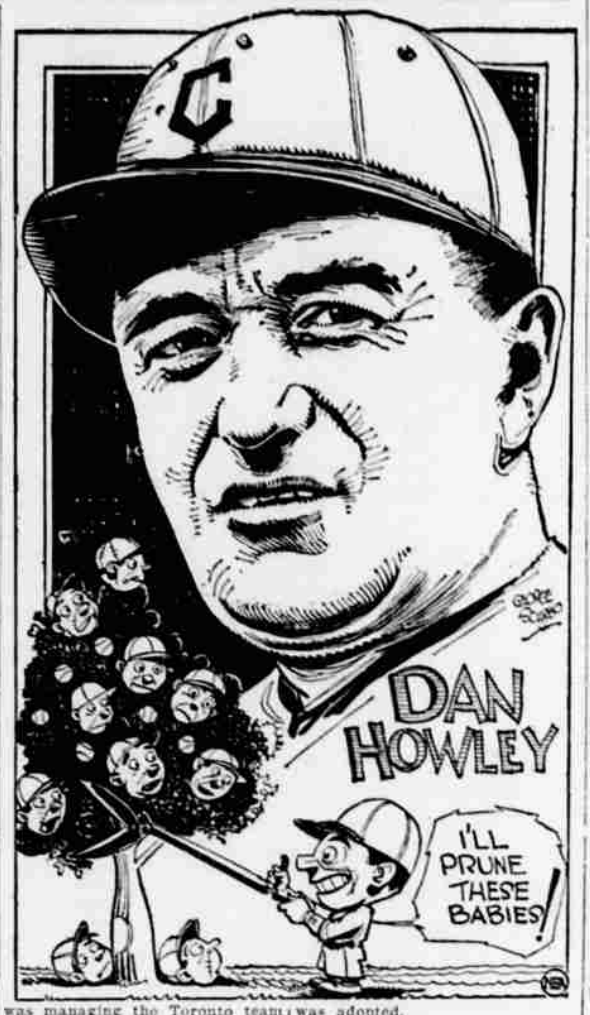

WEYERHAEUSER, CLUBBERS WIN

MacMarr Store Outfit Gives Millmen Hard Fight; Keno Tough

Weyerhaeuser Mill team and the Manhattan club team won their games at the American Legion gym last night in two fast, wild and exciting games. One game, the one between the MacMarr's stores and the mill, was a thriller in that it was close and rough throughout with the mill finally winning, 44 to 32.

Keno gave Manhattan plenty of work in their game and had the Manhattan boys tired out at the final whistle. The club won 72 to 12 but the score does not tell the story. Keno has a team of small players and the club five are tall and rangey so the game turned out to be one of jump and bend variety. Keno never says die and regardless of score makes any team they play work.

The MacMarr store five surprised the basketball fans last night by their attack and by taking the play away from the timber company for two-thirds of the game. In the last quarter the store boys were too tired to go on to victory. The better conditioned mill team sunk five baskets one after the other in quick succession and widened their lead of one point at that time. MacMarrs were out of wind and could not stave off the onslaught.

Every man on the MacMarrs team were passing and shooting with rapidity and each player got his share of the baskets. Their team work was unsurpassed this season. Herman Wakeman of the mill five was high point man of the game with 19 counters.

Hickman, Detroit and Hart were kicked out on personal fouls in the second half. MacMarrs suffered 13 fouls while the mill five took 11.

Peterson and Stinson refereed good games. Peterson refereed the MacMarr-Mill game while Stinson handled the first game.

Line-ups:

Keno			Manhattan
2 Kerns	F	Stewart	14
6 Gibson	F	Simonton	26
4 Cummings	C	Mason	24
0 Puckett	G	Johnson	4
0 Ager	G	Chase	4

Stinson referee.

Weyerhaeuser			MacMarrs Stores
3 C. Martin	F	Estes	8
8 H. Wakeman	F	Larson	9
14 B. Martin	C	Wakeman	8
19 H. Wakeman	G	Hart	7
0 Hickman	G	Smith	0
0 Houton	G	Detroit	0
	G	Duracha	0

Peterson referee.

IN COAST LEAGUE'S WORKOUTS

SAN FRANCISCO, March 12. (UP) — Weather was clearing here tonight and preparations were completed for official opening of the new $1,250,000 Seals' stadium with an exhibition game between the San Francisco Seals and the Detroit Tigers tomorrow.

SACRAMENTO, Mar. 12. (UP)—The Sacramento Senators will face some of the best pitchers of the American league in the exhibition games with the Detroit Tigers here Saturday and Sunday.

WOODLAND, March 12. (UP)—The Seattle Indians will meet Colusa of the Sacramento Valley league in a practice game here Saturday.

SAN JOSE, March 12. (UP)—Walter Mails joined the Portland Beavers here today. The prominent pitcher has been coaching Santa Clara university. George Wuestling, shortstop, only missing Beaver, wired today he had been delayed by business but would be here within a few days.

STOCKTON, March 12. (UP)—The San Francisco Missions today had another rest, wet grounds preventing them from working out.

SAN DIEGO, Calif., March 12. (UP)—Dave Barbee hit two home runs and a triple in four times at bat today, featuring the 6 to 2 victory of the Hollywood regulars over the rookies.

Lou Cafina will play third base against the Chicago Cubs here Saturday and Sunday as Mike Gazella is still out with a sore hand.

LOS ANGELES, March 12. (UP)—Moss and Ballou were selected tonight as the Los Angeles pitchers for a game with the Chicago Cubs here Saturday.

Mills Team Wins Highest Victory In Basketball

Wednesday night the Mills school basketball team traveled to Weyerhaeuser and won over the Fairhaven school what is believed to be the highest score recorded in the county this season, 103 to 16.

The final score was all the more remarkable because only six minute quarters were played, with the Mills second team playing four minutes of the last quarter. Sixty-seven points were scored by Mills before the Fairhaven team sagged the net for its first field basket.

The Mills team is coached by Melvin "Red" Ray and has now won 12 out of 15 games played.

Lineup:

Mills (103)		Fairhaven (16)
Hodge, 51	F	C. Ferguson 8
Slaughter, 26	F	Stippich, 5
Rose, 22	C	Warren, 3
E. Knight, 6	G	J. Ferguson
French	G	Sizemore

Subs—Durfee for Fairhaven; H. Knight, 2, Robin, 2, Stiles, Willis and McCillivray for Mills.

LUTZE WINS BOUT

BOSTON, March 12. (UP) — Nick Lutze, California heavyweight defeated Pat McKay of Memphis, Tenn., in two straight falls in an exhibition wrestling match at Boston arena tonight.

Jack Wagner, Providence, R. I., and Jack Gansen, California, wrestled to a 20-minute draw.

13 HOLDOUTS REMAIN IN BIG LEAGUES

Bill Terry Signs Contract As Giant First Sacker; Escape Training

By DIXON STEWART
United Press Staff Correspondent

NEW YORK, March 12. (UP)—Desertion of Bill Terry, Giants first baseman, today reduced the major league's holdout brigade to 13 players. Terry made peace with his employers and has promised to report at the Giants training camp Saturday.

The remaining unsigned major league players, with salary demands and latest offers from their clubs are:

Player and Position	Salary Demanded	Club's Offer
Vance, p	$25,000	$22,000
Herman, cf	$20,000	$19,000
Klein, cf	$18,000	$15,000
Reynolds, cf	$20,000	$10,000
Morgan, 1b	$20,000	$15,000
Ford, ss	$10,000	$ 6,500
Dressen, 3b	$ 8,000	$ 4,000
Hafey, cf	$15,000	$12,000
Frisch, 2b	$20,000	—*—
French, p	$ 7,500	—*—
Blue, 1b	$ 8,000	—*—
Collins, p	$ 7,500	—*—
Simmons, cf	$25,000	$20,000

*—Salary offers not made public.

ESCAPE TRAINING

All of the unsigned players except Dressen and Ford have been offered increases over their 1930 salaries. The two Cincinnati players have been asked to take drastic salary cuts and are holding out for renewal of their last year contracts. Dressen has been given permission to arrange a trade for himself and is endeavoring to interest the St. Louis Cardinals in his services.

Al Simmons of the Athletics and Frankie Frisch of the Cardinals are included among the unsigned players but they are not holdouts in the strict sense of the word. The two stars always delay signing contracts to escape arduous spring training drills and there is little doubt that they will agree to terms. Both are conducting personal spring training and will be in shape for the season's opening.

In some old Chinese temples there are prayer wheels inscribed with a series of prayers down the sides of the wheel which are suitable for any occasion. The very devout Oriental selects a prayer, turns the wheel to it, and the prayer is as good as prayed.

Greyhound Line Joins Chamber

The Pacific Greyhound lines are the newest members of the Klamath County Chamber of Commerce. Their check for dues was received Wednesday with the statement that they wished to take an active part in the advancement of the community, although they had not been solicited for membership. The letter is from Mr. J. Donoghue, manager of development for the Greyhound Lines, in San Francisco.

Use News class ads.

Playing All Week Including Saturday

TIFFANY presents "CAUGHT CHEATING"

Charlie MURRAY
George SIDNEY
The Laughter Team That Can't Be Beat in the Laugh Picture of the Year—
With Everything

TIFFANY PRODUCTION
AT THE VOX
(Where Old Liberty Used To Be)

Hunting License For Accused Men Called Illegal

SALEM, March 12. (UP)—Attorney General Van Winkle, in an opinion here today, held that the state game department has not authority to grant a hunting license to a person who was charged and acquitted of an accidental shooting while hunting.

The governor might be able to decide on such action, the opinion declared, but under provisions of the state law, no person who has been subjected to such charges shall be given a second license.

The opinion was requested by H. L. Moreland, state game warden.

Hawaiian Will Captain Team At Harvard 'U'

CAMBRIDGE, Mass., March 12 (UP)—A native of far-off Hawaii was selected today to captain the 'varsity swimming team of Harvard university next year.

The captain-elect is Benton S. Woods, '33, of Honolulu. During the past swimming season—that which ended last night with a defeat by Yale—Benton was prominent in dash and relay races.

QUAKERS BEAT DETROIT

PHILADELPHIA, March 12. (UP)—The Philadelphia Quakers turned in a surprise 7 to 5 victory over Detroit tonight and definitely eliminated the Falcons from the Stanley cup hockey playoffs.

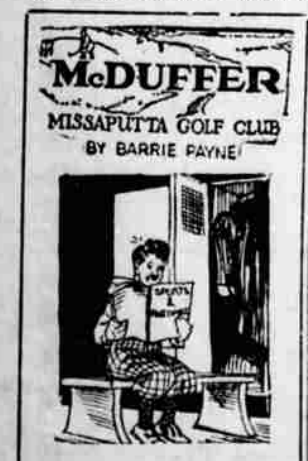

"The new ball, which was supposed to make the game harder, will not affect the average player to any great extent. It simply means that he will have to tell slightly bigger lies to keep his score down where it was before."

At The Training Camps

PASO ROBLES, Calif., March 12. (UP)—No progress in negotiations between the Pittsburgh baseball club and Larry French, holdout southpaw pitcher, was reported today. French arrived Wednesday.

Rain caused practice to be cancelled again this morning, but the team took a light workout in the afternoon.

AVALON, Santa Catalina Island, Calif., March 12. (UP) — The Chicago Cubs finished their training on Catalina Island today and departed for the mainland.

The Cubs begin a long string of exhibition games tomorrow, the first against Los Angeles with Pat Malone and Charley Root twirling for the National leaguers. The only cloudy day of the three weeks and two days here greeted the Cubs this morning.

SACRAMENTO, Calif., March 12. (UP)—Manager Stanley Harris and 15 of his Detroit Tigers turned their backs upon Sacramento today to close one of the most successful training seasons in the memory of each.

He put his players through a practice session at Moreing field before leaving for San Francisco where the Tigers open the new stadium tomorrow.

WEST PALM BEACH, Fla., March 12. (UP)—Tom Jenkins outfielder from Milwaukee who came down to play right field for the St. Louis Browns, was the big hero of a practice game today, belting out a triple and a single to drive in three runs and win for the second team, 6-5.

ST. PETERSBURG, Fla., Mar. 12. (UP)—Fresh from two victories in three games at the expense of the champion Athletics, the St. Louis Cardinals visited St. Petersburg today and pinned a 12 to 6 defeat on the Boston Braves.

TAMPA, Fla., March 12. (UP) — Cincinnatis Reds were guests tonight at a dinner tendered by Tampas civic leaders as a welcome to the team. Todays practice of the club was marked by the first appearance of the year in uniform of Joe Stripp, third baseman, who has been sick with the grippe since he reported.

FT. MYERS, Fla., March 12. (UP)— The regulars again took the measure of the juniors as the Philadelphia Athletics engaged in another practice game here this afternoon. The fina. count was 9-5.

PENSACOLA, Fla., March 12. (UP)—The Boston Red Sox lost the services of Muddy Ruel today when the veteran catcher suffered a split finger in the opening exhibition game of the season against Spring Hill college of Mobile. The accident will keep Ruel out of action for a month.

The collegians were defeated, 4 to 1.

ST. PETERSBURG, Fla., Mar. 12. (UP)—Interest in the doings of New York Yankees today centered in the appearance of Tony Lazzeri at second base. It is reported that Joe McCarthy intends to send Tony back to his old post and let Ben Chapman and Joey Sewell fight it out at third.

SAN ANTONIO, Texas, March 12. (UP)—Donie Bush, manager of the Chicago White Sox, is convinced that Smead Jolley is improving in his defensive qualities. The big slugger from the coast is learning to field ground balls and this, coupled with the throwing ability which enabled him to top the American league in assists last season with 17, has served to increase his defensive value to the Sox.

SAN ANTONIO, Tex., March 12 (UP)—With Sam Leslie in bed with a heavy cold, the first basing in the camp of the New York Giants today was divided between Ethan Allen and Dynamite Mansfield, the latter a young outfielder from the now defunct Central league.

WINTERHAVEN, Fla., March 12. (UP)—Eight fielding errors enabled the Philadelphia Phillies to hoot away their first exhibition game of the season to Brooklyn today by a 10 to 6 score. After spotting the Robins five runs the Phils pounded Phelps for six runs in the fourth, but thereafter were halted by Clark and Thurston.

AMERICANS WIN

NEW YORK, March 12. (UP)—The New York Americans retained their slim chance of participating in the Stanley cup hockey playoffs, by defeating the Ottawa Senators, 2 to 0 tonight. The Americans now are a single point behind the Montreal Maroons and have two games remaining while the Maroons play three more contests.

How you feel in the morning tells the real story

THAT'S the time you should feel like whistling and singing. Your muscles should itch to tackle the day's work. Your mind should quickly solve the problem that baffled you the afternoon before. Don't let your health slip away so that a night's rest fails in its natural recuperative powers. When you awaken with a "dragged out" physical or mental feeling, heed those bad symptoms. That's the time you need a dependable tonic to help restore your old time energy. Try a bottle of **Dr. Pierce's Golden Medical Discovery,** which is sold by druggists.

700 ATHLETES COMPETE FOR TRACK MARKS

CHICAGO, March 12. (UP) — Seven hundred athletes from 59 schools—the greatest collection of the indoor season—will compete in the 14th annual University of Illinois indoor relay carnival at Champaign, Saturday.

Track and field stars, many of them champions and record-holders, from the east, south and middlewest, will compete in the 18 events in several of which world's records are expected to topple.

In addition to the eight relay races and the 10 special events, the program includes the all-round championship of seven events. The chief contenders for the all-round title are Barney Berlinger, Pennsylvania, who is the defending champion; Everett Utterback, U. of Pittsburgh negro, who was second last year; Douglas of Grinnell; Coffman, of Kansas, and McDermott, Illinois.

Some of the fastest competition is anticipated in the 75-yard dash, 75-yard low hurdles, pole vault, shot put and mile run.

Eddie Tolan, [illegible]gan's midnight express and holder of the world's 100-yard dash record of 9.5, is favored to win the 75-yard dash. McCormick, Notre Dame; East, Chicago; Hass, Minnesota, and Tolan's team-mate, Campbell, will be among the contenders.

BLACKHAWKS WIN

CHICAGO, March 12. (UP)—The Chicago Blackhawks defeated the Boston Bruins for the sixth consecutive time on their own home floor tonight, winning 3 to 2 in a National League hockey game which nearly broke up in a free for all fight between the players.

Boost The News and help boost the Klamath Empire.

Bill Terry On Way To Report At Giants Camp

MEMPHIS, Tenn., March 12. (UP) — Traveling bags were brought from closets in the home of Bill Terry here tonight as the star first baseman of the New York Giants, aided by three younger Terrys, prepared to leave for San Antonio to join his team at training camp.

Terry, a holdout, who indicated his price was $25,000 or nothing and that his business connections here were such that he would consider twice before deserting it for baseball, announced shortly after noon today he had come to a "satisfactory" agreement with John McGraw, manager of the Giants.

"McGraw and I agreed not to disclose the terms," Terry said, "but the salary I will get is a nice one and I am satisfied.

The latest news in The Klamath News.

Painful Piles

Go Quick—No Cutting—No Salves

It takes only one bottle of Dr. J. S. Leonhardt's prescription—HEM-ROID — to end itching, bleeding, protruding piles. This internal remedy acts quickly even in old, stubborn cases. HEM-ROID succeeds because it heals and restores the affected parts and removes blood congestion in the lower bowel—the cause of piles. Only an internal medicine can do this, that's why salves and cutting fail. Underwood's Pharmacy says HEM-ROID Tablets must end your Pile misery or money back.—Adv.

Alert to the needs of the troubled motorist--*Here* is a service you will want to know about and use.

TOWING

Instant attention for the car at any time . . . a phone call brings us running—modern equipment — expert mechanics . . . The number is phone 760.

ARCADE GARAGE

Steam Heated Garage—Greasing and Washing.

Beautiful

PERIOD

Cabinets

Along with outstanding performance, General Motors Radio has achieved new distinction and lasting value in cabinet design. The five console models faithfully reproduce Period designs of ageless charm and good taste.

Prices—including Radiotrons: The Little General, $74.60; radio console models, $136 to $172; radio-phonograph consoles, $198 and $270. Convenient G. M. A. C. terms.

Paul Johnson's Super Service
11th & Main. Phone 848.

GENERAL MOTORS RADIO with Tone Selector

NASH

You can now buy Nash quality for the lowest terms in Nash history

IN a great number of instances—where the re-sale value of their used car equals or exceeds the down-payment—many families find that without paying a single cent in cash, they may now drive a new Nash. They simply trade in their present car as the first and principal payment.

The desirability of buying a new Nash now, when prices have reached the lowest levels in Nash history, is plainly apparent.

Our extremely low delivered prices emphasize the investment value of the Nash car—while the cars themselves present overwhelming proof, in feature after feature, that they are the highest quality Nash has ever produced and the soundest investments in their respective fields.

Come in—inspect the new Nash cars—and go for a test drive. Then learn for how little money you can own a new Nash.

A NEW DEAL FOR TODAY'S DOLLAR

Delivered Prices—Cars Fully Equipped—Nothing More to Buy!

Six-60 4-Door Sedan, 6-cyl., 114¼" Wheelbase, $1056 Delivered

Eight-77 4-Door Sedan, 8-cyl., 116¼" Wheelbase, $1178 Delivered

Eight-80 4-Door Sedan, 8-cyl., 121" Wheelbase, $1548 Delivered

Eight-90 4-Door Sedan, 8-cyl., 124" Wheelbase, $1880 Delivered

MOTOR INN GARAGE
515 Klamath Ave. Phone 294.