Two Cents a Word
Each Insertion
Telephone 877

WANT AD PAGE

Two Cents a Word
Each Insertion
Telephone 877

Class Ad Rates

Two cents per word each time ad is printed.
Same ad run one week 10 per cent discount.
Same ad run one month 20 per cent discount.

TELEPHONE 877
THE BIG MARKET PLACE

FOR SALE--REAL ESTATE

Let us sell or rent your house. We have many calls daily. For quick action see us now.

JOHN C. FRENCH CO.
Real Estate—Insurance
607 Klamath Ave., Phone 1430
19-3t

FOR SALE BY OWNER—Six-room house; terms. Three blocks from Main St. Call 438 Washington. 11-tf

CLOSE-IN SNAP
Here is a chance to get 40 acres of close-in land, two miles from city; nine acres irrigated, fair improvements; only $2500.00, easy terms.
A. J. TRACY, Realtor
609 S. 6th St. Phone 969

FIRE DESTROYS LARGE GARAGE

LWACO, Wash., Jan. 21. (A P.)—Fire at 2 a. m. Saturday destroyed the Saunders Motor company garage with a loss of approximately $50,000. The fire marshal said he believed defective wiring in the attic of the building caused the fire.

FOR SALE

FOR SALE — Pedigreed police pups, two months old. Females $35.00; males $50.00. F. E. Johnson, Merrill, Ore. 22-3t*

FOR SALE—New 5-tube portable radio set, $40.00. Richard Bros. 626 Pine St. 22-1t*

FOR SALE — Davenport, 9x12 rug, dresser, baby bed, bed and springs, Sealy mattress and other furniture; dirt cheap. Also 2-room modern home, at sacrifice. 2042 Vine St., phone 1373-W. 22-1t*

FURNITURE BARGAINS
Fine new steel beds $7.85
Nice linoleum rugs, 9x12 $7.75
Good used cook stoves $10.00
Good used sewing machines $15.
Good cotton mattress $5.00
Liberal Credit
WANTED—To buy $5,000 worth of Used Furniture. What have you to sell or trade in on New Furniture?
KLAMATH FURNITURE CO.
1011 Main St. Phone 894

FOR SALE — Cows; fresh and coming fresh. Harry C. Chase, Merrill mill road. 18-6t*

FOR SALE—Red cinders; Quick delivery. Phone 1123. 15-tf

FOR SALE—Bell ice machine; also refrigerator. 327 So. 6th., Chas. Dorris 17-6t

FOR SALE—Pair skis. 2027 S. 6th St. Cabinet Shop. 16-6t*

FOR SALE CHEAP—Several strong, durable suits; several sizes. Come early and get the first choice. Sixth Street Cleaners, 225 So. 6th St. 18-4t*

FOR SALE—Red cinders. Quick delivery. Phone 1123. 20-tf

MISCELLANEOUS

ROOM AND BOARD in private home; very reasonable. Clean room with bath. 238 Martin St. 20-tf

WANTED

MOVING FURNITURE VAN returning to Portland middle or latter part of week. Will take load reasonable to Portland or way points. Phone 1221. 22-1t

WANTED—Cooking in camp or ranch. Can furnish reference. Mrs. W. Ez, general delivery, city. 22-2t*

RESPONSIBLE PARTY going to San Francisco and Oakland, Jan. 25th. Will look after your interests. Strictly confidential. Box 385, care News office. 20-3t

WANTED—Work by day or hour. Phone 1172-J. 20-6t*

WANTED—To room and board working parents who wish good care and home for children while working. 238 Martin St. 20-tf

SHIP YOUR FURS to Johnson's Market, personal grading, quick returns. Johnson's Market, Medford, Ore. 15-tf

LOST and FOUND

LOST—Green leather purse, has bank slip with Alvah Earl's name on; reward. Finder return to News office. 22-1t*

FOR RENT

FOR RENT—Four-room furnished house; close in. 435 High street. 22-1t*

FOR RENT — Room in private home; young woman preferred. 411 North Third St. 22-2t

FOR RENT—House, partly furnished. Call 442. 20-2t*

FOR RENT—Large, nicely furnished front room; steam heat. 127 So. 7th St. 19-tf

FOR RENT — Room. Phone 1031-M. 119 Washington St. 19-3t*

SEATTLE, WASHINGTON, OFFICE OF FEDERAL PROHIBITION ADMINISTRATOR, 20th DISTRICT, JANUARY 17, 1929.

NOTICE is hereby given that the following described property seized from A. Roberto, at Chiloquin, Oregon, under the provisions of the revised statutes of the United States, will be sold under the provisions of section 3460, revised statutes of the United States, and any person claiming the same is hereby notified to appear before me at the office of the Federal Prohibition Administrator, 400 Thompson building, Seattle, Washington, or room 102, Custom House, Portland, Oregon, and claim the same within thirty days from the date of the first publication of this notice, to-wit: January 22, 1929, as provided by said section 3460, R. S., to-wit: Hudson coach, 1925 model; motor No. 339646, Ore. (1928) Lic. No. 155-191, and accessories:

Two spare tires, 1 crank, 1 tire wrench, 1 hammer, 2 jacks, 1 hub wrench, 1 crescent, 1 pair pliers, 5 wrenches, 2 screwdrivers, 1 pump, 1 socket wrench.

ROY C. LYLE,
Federal Prohibition Administrator, 20th District.
J22-29;F5

SEATTLE, WASHINGTON, OFFICE OF FEDERAL PROHIBITION ADMINISTRATOR, 20th DISTRICT, JANUARY 16, 1929.

NOTICE is hereby given that the following described property seized from Charles Frank Kasner, on Ashland-Klamath Falls highway, near Keno, Ore., under the provisions of the revised statutes of the United States, will be sold under the provisions of section 3460, revised statutes of the United States, and any person claiming the same is hereby notified to appear before me at the office of the Federal Prohibition Administrator, 400 Thompson building, Seattle, Washington, or room 102, Custom House, Portland, Oregon, and claim the same within thirty days from the date of the first publication of this notice, to-wit: January 22, 1929, as provided by said section 3460, R. S., to-wit: Packard touring car, 1919 model; motor No. 8-168355-B; serial No.8-25,-154; Cal. (1928) license No. 592-549, and accessories:

One spare tire, 1 jack and handle, 1 set tire chains, 1 hammer, 2 wrenches.

ROY C. LYLE,
Federal Prohibition Administrator, 20th District.
J22-29;F5

NOTICE TO CREDITORS

In the County Court of the State of Oregon, for Klamath County.

In the matter of the estate of Fannie Balderson, deceased.

Notice is hereby given that the undersigned has been duly appointed administrator of the estate of Fannie Balderson, deceased, by the County Court of the State of Oregon for Klamath County, and all persons having claims against said estate are hereby notified to present same, with proper vouchers, to the undersigned at the law office of O'Neill and Irwin, at No. 128 North 4th street, Klamath Falls, Klamath County, Oregon, within six months from date hereof.

Dated this 7th day of January, 1929.

A. C. MORRISON,
Administrator of the Estate of Fannie Balderson, deceased.
J8-15-22-29;F5

NOTICE TO BIDDERS

Notice is hereby given that the County Court of Klamath County, Oregon, will receive bids up to and including the 2nd day of February, 1929, for burial County Poor according to the following specifications:

1. Casket, covered with black crepe, or similar material, upholstered, mounted with at least four bale handles, or similar quality.
2. Outside box.
3. Shroud.
4. Use of chapel, equipment, deliveries.
5. Grave marker.
6. Embalming.
7. Opening and closing grave.

Successful bidder will be required to furnish bond in the sum of $1,000.00 for the faithful performance of contract.

By order County Court.
C. R. DeLAP,
County Clerk.
By Elda Beal Deputy.
J22-29

For results use News Class Ads.

RESOLUTION OF INTENTION

A RESOLUTION DECLARING THE INTENTION TO CONSTRUCT A SEWER IN PORTIONS OF THE ORIGINAL TOWN, EWAUNA HEIGHTS, FIRST ADDITION AND BUENA VISTA ADDITION TO THE CITY OF KLAMATH FALLS TO BE KNOWN AS SEWER UNIT NO. NINE.

The City Engineer, pursuant to a resolution of the Common Council heretofore adopted, having on the 7th day of January, 1929, filed his plans and specifications and estimates for the cost of installing and making who: is known as the 9th sewer unit in portions of the original town, Ewauna Heights, First Addition and Buena Vista Addition to the City of Klamath Falls, Oregon, embracing in said unit all of the property hereinafter bounded and described, and the council having taken the same under advisement and finding said plans, specifications and estimates satisfactory.

BE IT HEREBY RESOLVED that the said plans, specifications and estimates for the construction and installing and making of what is known as the 9th sewer unit, be and the same are hereby approved.

BE IT FURTHER RESOLVED that the Common Council hereby declares it's intention to construct and install the 9th sewer unit in accordance with the said plans, specifications and estimates; that said sewer unit shall be constructed by placing therein salt glazed vitrified sewer pipes with "Y's", manholes, lamp holes, and the like; or concrete sewer pipes made according to specifications for cement concrete sewer pipes all as more fully shown on the said plans and specifications on file with the Police Judge, at a total estimated cost of fifty-three thousand eighty-six dollars ($53,086.00) for vitrified pipes and fifty-three thousand eight-six dollars ($53,086.00) for concrete pipes; said estimates in either event to include engineering supervision, advertising, clerical assistance and unforseen contingencies.

BE IT FURTHER RESOLVED by the Common Council that the property hereinafter described be and is hereby declared to be benefited by the construction and installation of said sewer system to-wit: All of the property embraced within the following boundaries, to-wit:

Beginning at the most southerly corner of block 25 of the original town of Klamath Falls, Oregon; thence northeasterly along the northerly line of Main street to the most easterly corner of block 24 of the original town of Klamath Falls; thence northwesterly along the easterly line of block 24 of the original town to the most northerly corner of lot 6, block 2, of the original town; thence northerly across High street to the most easterly corner of lot 1, block 3, of Ewauna Heights Addition to the City of Klamath Falls, Oregon; thence northwesterly along the southwesterly line of Ewauna Blvd. to the most easterly corner of lot 1, block 13, Ewauna Heights Addition; thence northeasterly along the northwesterly line of Jefferson street to the line between lots 3 and 4, block 15, Ewauna Heights Addition; thence northwesterly along said lot line to a point on the northwesterly line of Lincoln street between lots 3 and 4, block 17, Ewauna Heights Addition; thence northeasterly along said line to the most easterly corner of lot 10, block 37, First Addition, to the City of Klamath Falls, Oregon, thence northwesterly along the southwesterly line of 5th street to the center line of the alley in block 37, First Addition; thence northeasterly along the center line of the alley through blocks 36 and 35, First Addition to the southwesterly line of 6th street; thence northwesterly along the southwesterly line of 6th street to the most easterly corner of lot 10, block 30, First Addition; thence northeasterly along the northwesterly line of Grant street to the southwesterly line of 7th street; thence northwesterly along the southwesterly line of 7th street to the most easterly corner of lot 9, block 3, First Addition; thence northeasterly along the northwesterly line of Doty street to the most easterly corner of lot 6, block 5, First Addition; thence westerly along the southerly line of Upham street to the easterly line of Uerlings street; thence southerly along said line to the most westerly corner of block 3, First Addition; thence westerly across Uerlings street and along the southerly line of Cook street to the line between lots 1 and 9, block 96, of Buena Vista Addition to the City of Klamath Falls, Oregon, thence southerly along said lot line to the northerly line of Doty street; thence westerly along the northerly line of Doty street to the southwest corner of lot 4, block 110, Buena Vista Addition; thence westerly across Bown street to the line between lots 25 and 26, block 108, Buena Vista Addition; thence westerly along said lot line to the center line of the alley in block 108; thence northerly along center line of the alley through block 108 to the southerly line of Cook street; thence northerly across Cook street and along the center line of block 128, Buena Vista Addition to the southerly line of Upham street; thence westerly along said line to the most westerly corner of lot 1, block 148, Buena Vista Addition; thence southerly along the easterly line of Bluff street to the northerly line of Cook street; thence easterly across Cook street to the most northerly corner of lot 4, block 150, Buena Vista Addition; thence southerly along the westerly line of Stanford street to the southeasterly corner of lot 11, block 151, Buena Vista Addition; thence southeasterly across lot 12, block 151, Buena Vista Addition, and across the unplatted portion of block 104, Buena Vista Addition to the most southerly corner of block 104, Buena Vista Addition; thence southeasterly along the northeasterly line of Conger avenue to the point of beginning.

Said property above described shall be and the same is hereby declared to be benefited and assessed for the expense of said sewer unit.

BE IT FURTHER RESOLVED, that Monday the 11th day of February, 1929, at the hou o'clock, p.m., at the chambers in the city h Klamath Falls, Oregon, be as the time and place for h objections or remonst against the construction a stallation of said 9th sewe

BE IT FURTHER RESO that the Police Judge be is hereby authorized and ed to cause notice of said ling to be published as pr by the city charter.

State of Oregon,
County of Klamath, ss
City of Klamath Falls.

I, U. S. Balentine, Police of the City of Klamath Oregon, do hereby certif the foregoing is a duly c copy of a resolution adop the Common Council at it ular meeting held on Mond 14th day of January, 1929.

U. S. BALENTI
Police

Presented to the Mayo approved by him on the 15 of January, 1929.

T. R. WATTE

Jan. 19 to 30 inclusive.

MUMMY TALE FICTI

JERUSALEM, Jan. 21, (A A story published by the Newspaper Al Moraitam a London Daily Mail telling finding here of the mum King Solomon's favorite wif of a scroll giving details tragic death turned out to be pure fiction.

KLAMATH FALLS BUSINESS AND PROFESSIONAL DIRECTORY

The merchants and professional people listed on this page are known as Klamath Falls' most reliable business men and women. Here you will find the firms listed alphabetically who will serve you economically and promptly. They are all skilled in their respective lines. Call on them today. Please mention that you saw their ad in the Klamath News.

AUTOMOBILE DEALERS

REPAIR work, battery service. Oakland, Pontiac. 831 Klamath. Phone 212.

AUTO TIRES, VULCANIZING

EXCLUSIVE agents for Dunlop tires. Vulcanizing. Klamath Tire House, 315 So. 6th.

GOODYEAR Tires, sales & service. Ace Tire Shop, 115 So. 11th. Phone 843.

TIRE EXCHANGE—Distributors for U. S. Tires. 624 Klamath. Phone 780.

RECHARGING

BATTERIES, starters, generators. Reed Auto Supply Co., 126 S. 11th.

BOARD AND ROOM

BOARD AND ROOM 1618 Washington St., phone 585.

BUSINESS COLLEGE

KLAMATH Business College, Melhase Bldg. Phone 1279. Day & night classes.

CHIROPRACTORS

DR. PAUL C. LONG, 127 S. 7th St. Graduate nurse assistant. Tel. 1640 for appointment.

DR. C. R. LUCAS. Underwood Bldg. Electro Theraphy. Phone 420-W.

DR. O. H. MATHER—Scientific, painless methods. 731 Main, phone 404.

DENTIST

M. E. COOPER 205 Poole Bldg. Phone 1117.

EDUCATIONAL

ELOCUTION, DRAMATICS—Violette Damon McLaughlin, 425 Second St., phone 1031-W.

X L DONUTS

THEY surely do excel. 1405-7 Esplanade. Phone 1215.

EMPLOYMENT AGENCY

KLAMATH Employment Office. 6th & Main. General employment. Phone 157.

HAT CLEANING

HATS cleaned and blocked. Jim Morgan, 612 Klamath.

JEWELER

PAUL WIESE, 812 Main. "40 years' practical experience."

MARBLE & GRANITE WORKS

KLAMATH Falls Marble & Granite Wks., G. D. Grizzle, 11 S. 11th.

MUSIC TEACHER

Z. PETERS, accredited teacher of music, Piano, violin. Other instruments taught also. Call phone 948. 8 a. m.--6 p. m.

PRINTING

KLAMATH PRINTING CO., 522 Klamath. Prompt Service.

TRANSFER & STORAGE

PROMPT and courteous service. Western Transfer Co. 419 Main. Phone 1200.

Classified advertising is a morning newspaper proposition always. Use The News

Business Directory

CLEANING and DYEING

KLAMATH CLEANING & DYE WORKS
Cleaning and Pressing
"We Dye to Live"
431 Main St. Phone 408

WELL DRILLING

Well drilling pumps, water systems, well casing and repairing. Well drilled any size or anywhere. Several used motors and pumps.
Vochatzer Bros.
Phone 1156-W. 2000 S. 6th St

OPTICIANS

GLASSES
Eyes Examined, Fitted and the Glasses Ground in our own factory to suit your individual requirements.
Broken Lenses Replaced
DR. GOBLE'S
709 MAIN STREET
Repair Quick Service

Old newspapers for sale at the News office.

OUR BOARDING HOUSE

By Ah

BOOTS AND HER BUDDIES

By Mart

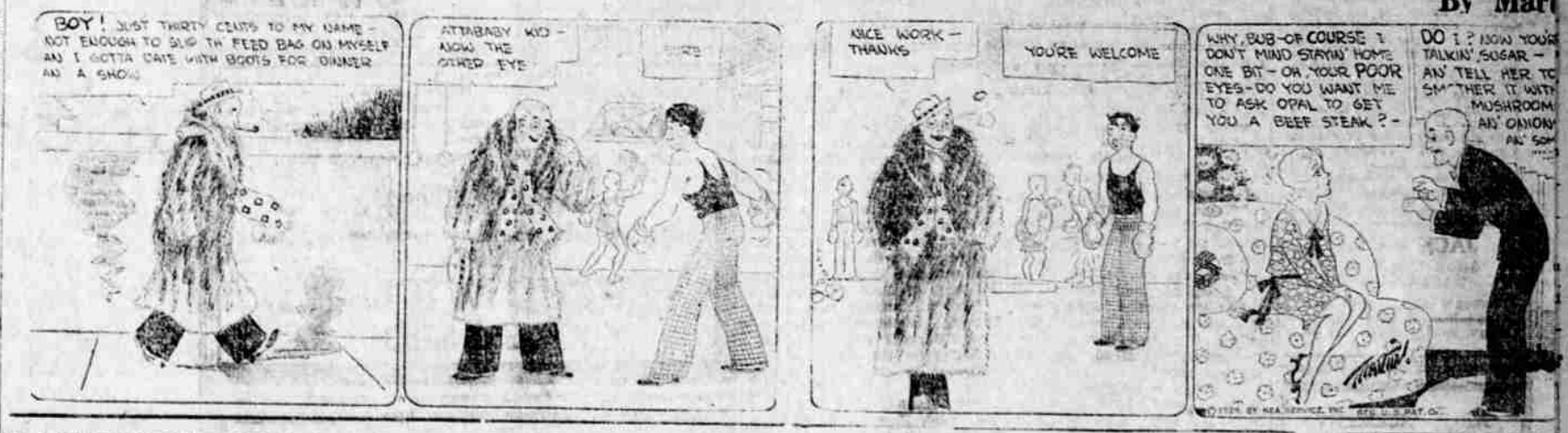

WASHINGTON TUBBS II
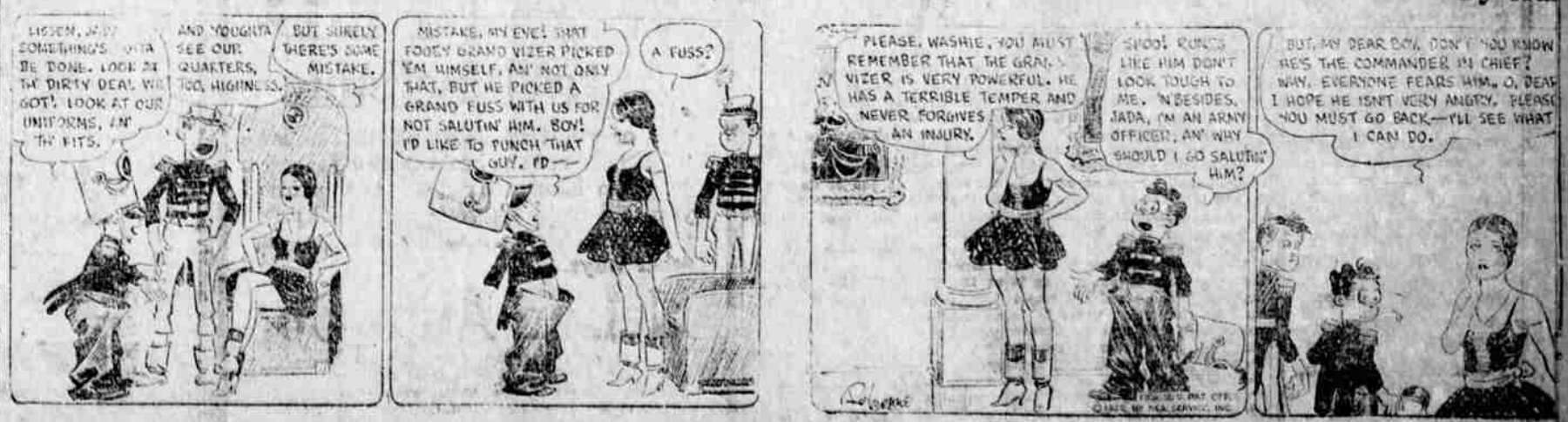
By Cra