

### The Klamath News

Official Paper for the City of Klamath Falls and Klamath County

EDWIN ROSE, Managing Editor

Published every morning except Monday by The Klamath News Publishing Company at 102-122 South Fifth street, Klamath Falls, Oregon

NATE OTTERBEIN, President  
BYRON H. HURD, Vice-President  
WALTER STRONACH, Treasurer

Full Leased Wire  
UNITED NEWS and UNITED PRESS  
(Longest in the World)

SUBSCRIPTION RATES

Delivered by carrier, month, \$ .50  
Delivered by carrier, year, 5.00

Outside Klamath County, 5.00

All Subscriptions Payable in Advance

Subscribers failing to receive their paper, call Circulation Department between 8 and 9 a. m., and a copy will be sent to you.

Entered as second class matter at the postoffice at Klamath Falls, Oregon, November 15, 1923, under act of March 3, 1879.

Telephone 877

Member Audit Bureau of Circulation

#### YOUNG BUSINESS MEN

In another column of the News appears a story about a ten-year old boy who is entering the apiary field. This youth secured his necessary permit and has several stands of bees that are working for him.

There is nothing extraordinary in this movement by the young business man other than it goes to show that if boys and girls apply themselves they can realize quite a little money on their own account.

How much better it is for a boy or girl to engage in some profitable and enjoyable vacation, such as raising bees, hogs or cattle, than it is to have them roaming the streets at all times of the day and night. It seems a certainty that our ten-year old business man, if such he may be termed, will find more pleasure in reading up on the culture of bees than in prowling around places where he does not belong.

Right here in Klamath we have as fine a set of boys and girls as can be found on God's green footstool. Many of these young people are working in fields of usefulness. Your carrier boy that delivers the News shows ambition. He is not seeking aid of those upon whom he is dependent, and at the same time he is laying a foundation for a business career that will stand him in stead in future years.

#### IMPROVED STREETS

The city fathers seems to have taken heed to the suggestion made by the News some time ago regarding the repair of certain paved streets that had become an eyesore not only to local residents, but to newcomers as well. We note with pleasure that paving crews are engaged in certain localities ironing out the sources of inconvenience and which have been the cause of many an accident, both as regards persons and autos. Let the good work proceed.

#### CRATER LAKE

Reports from Crater Lake, one of the most beautiful scenic spots in the world, are to the effect that tourist travel is still going strong and that the peak of the season has hardly been reached.

And that is not all. Crater Lake is gaining in prominence through the world and it would seem that it would be only the matter of a few years until it will be the mecca for the greatest number of summer visitors to be found in any one particular section of the west.

This means that better accommodations will have to be provided. Your Yellowstone and Yosemite national parks will then have to take a back seat, because Crater Lake and Diamond Lake and

#### LABOR AND SCIENCE

To all who work with the mallet; with the anvil, the saw or plane. To all who dream, and plan and draw; to all who sow or garner grain. To all who make us laugh or think; that please or touch us to the quick; To all who knit, and spin, and weave; to all who watch and tend the sick. To all the mothers of the race, to all the teachers in the school; to those who've faith and walk by grace and live within the golden rule. To he who holds the balance true, whenever justice makes her plea; to they who measure far off stars, or make their living on the sea. God bless their work, their aim make sure who seek the profit of the whole; that strive to make mankind secure in peace, in health, in wealth in soul.

scores of other scenic bodies of water will naturally prove a drawing card for the weary vacationist. At any of those places he will find rest and contentment.

#### PERSONALS

Melvin J. Croain, prominent attorney of San Francisco, is spending a time in Klamath Falls looking after the interests of clients.

Business visitors in Klamath Falls yesterday included J. R. Fogg, well known rancher of the Bonanza district.

R. C. Spink of Chiloquin, justice of the peace of Wood River, was here for a few hours yesterday afternoon from his home on the reservation. Spink spent several hours in the Klamath county court house in the interest of a number of cases brought down from his court to this district.

Ivan Buell, rancher of Merrill, is among the out of town visitors here on business yesterday.

Mr. and Mrs. John Peppard, who moved to Chiloquin several months ago, were in the city visiting with friends and shopping in the Klamath Falls stores.

Mrs. Quinn, resident of Shaw-Bertram mill, was here for a few hours to shop and visit with friends yesterday.

Miss Ada Heffron, former Klamath Falls resident, has returned to Portland where she has been visiting with her mother and sister, arrivals from the East. Miss Heffron will nurse in Klamath Falls for several weeks and then continue south. It is her plan to leave next summer for an extended tour of Europe.

Mr. and Mrs. Lester Offield are expected to return from a fortnight's vacation trip spent in San Francisco and Bay cities visiting with Mr. and Mrs. Walter Kelly and their many friends. Mrs. Offield attended school in the south before her marriage and has scores of friends in the city with whom she will visit while in California.

A. G. Wimmer of Fort Klamath was a business visitor in Klamath Falls for a few hours yesterday.

Mrs. Eleanor Hogue of the American National Bank force, was taken ill yesterday and forced to return to her home for the remainder of the day.

Dick Klepper, Jr., Heinle McQuire and Gordon Gulack, all residents of Pasadena, are leaving for Crater Lake today after spending several days in Klamath Falls visiting with friends here. They are returning south in time for the opening of school. Klepper and his father are former Klamath Falls residents.

#### DAMAGE ESTIMATED AT QUARTER MILLION

(Continued From Page One)

dest and chips nearby, resulting in the fire.

Workmen were called from their departments to combat the flames that ate their way into adjoining rooms. Although water was plentiful, the buildings and equipment burned like tinder, and the intense heat drove the firemen back as they attempted to check the conflagration.

Burke Mason, manager of the Mt. Shasta City box factory, and a former Klamath Falls resident, was at the factory at the time of the fire, and directed the activities of the men. The last word received here last night stated that the plant was a total loss.

The box factory was built eight years ago, and had a daily output of 75,000 feet. Between 60 and 70 men were thrown out of work as the result of the fire. The factory and other buildings were partially insured.

According to a director of the company, it is not certain whether the plant will be rebuilt, or whether all activities will be transferred to Klamath Falls.

#### NOTICE OF PUBLICATION (Publisher)

#### DEPARTMENT OF THE INTERIOR

U. S. Land Office at Lakeview, Oregon, July 14, 1926.

NOTICE is hereby given that Tillie Largent, whose post-office address is Klamath Falls, Oregon, did, on the 15th day of February, 1926, file in this office Sworn Statement and Application No. 612644, to purchase the E 1/2 SW 1/4 and S 1/2 SE 1/4, Section 19, Township 23S, Range 19E, Willamette Meridian, and the timber thereon, under the provisions of the act of June 3, 1878, and acts amendatory, known as the "Timber and Stone Law," at such value as might be fixed by appraisal, and that, pursuant to such application, the land and timber thereon have been appraised at \$590.00, the timber estimated 285M, board feet at \$2.00 per M., and the land \$120.00; that said applicant will offer final proof in support of her application and sworn statement on the 25th day of September, 1926, before Bert C. Thomas, U. S. Commissioner, at Klamath Falls, Oregon.

Any person is at liberty to protest this purchase before entry, or initiate a contest at any time before patent issues, by filing a corroborated affidavit in this office, alleging facts which would defeat the entry. F. P. LIGHT, Register. J20-820 Inc.

#### HEAR

### Evelyn MacNevin

New York Contralto

TUESDAY EVENING

Christian Church—8:15 O'Clock

#### Love Pill Youth Is Now Charged With Murder Girl

CLEVELAND, Aug. 27.—(United News)—Emit Balanescu, young medical student, has been named in a warrant charging manslaughter in connection with the death of his sweetheart, Dorothy Kirk, who died after taking "love pills" supplied by the youth.

The warrant was sworn out Friday following a conference between the county prosecutor and the coroner who conducted an inquest to determine the cause of the 21-year old stenographer's death.

A report of the city chemist, which will be presented to a grand jury, said the girl died from the effects of drugs prescribed by Balanescu. The coroner's opinion was that Miss Kirk's death was due to toxic poisoning, the result of an over-dose of aphrodisiacs.

#### BABY BANDIT IMPROVES

PUEBLO, Colo., Aug. 27.—(United News)—Leslie Gogge, 34-year old desperado was stronger today and physicians said he would be

able in a few days to submit to an operation. The baby bandit was shot four times by deputy sheriffs last week when he resisted capture after a brief but spectacular career of crime.

#### FLOOR SURFACING CONTRACTOR

Estimates Given

J. F. Goldsworthy

Phone 871-W.

#### Special Communication

Klamath Lodge No. 77  
A. F. & A. M.

Saturday, August 28

7:30 P. M.

Work in F. S. Degree

### Special Smoked

BACON  
43-lb.

HAMS  
39-lb.

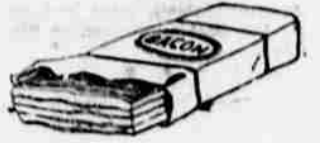
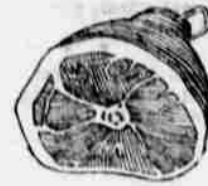

### The Palace Market

Phone 68

524 Main.

## Have You Visited Klamath's Newest Big Store?

# WHITAKER'S GROCERTERIA

127 Sixth Street—Between Main and Klamath

The Following PRICES Will Be Well Worth Your Consideration

Empress Extra Fine Sugar Corn, per can	10c	Libby's Fancy Crushed Pineapple, No. 2 1/2, 29c; 2 for	55c
Van Camp's or Campbell's Pork and Beans, medium size, 3 for	23c	Libby's Fancy Crushed Pineapple Flats, 2 for	25c
Asparagus, No. 1 tall, extra fine per can	17c	Libby's Apple Butter, medium size can	15c
Standard Cut Green Beans, 2 cans for	25c	Drifted Snow Flour, 49 pounds	\$2.27
Wisconsin Sweet Variety Peas, 2 cans for	25c	One Gallon Ehman Olives	88c
Libby's Fancy Sliced Pineapple, No. 2 1/2, 29c; 2 for	55c	American Beauty Shrimps 2 for	25c
		Swift's Premium Hams, half or whole, per pound	43c

### SOAP SPECIAL

Twelve Bars Crystal White Soap ..... }  
Six Bars Creme Oil Soap ..... }  
One Large Package Peet's Guaranteed Soap ..... } **\$1.29**  
and 8 Bars of Crystal White Soap FREE

A Full Line of Fruits and Vegetables in Season

## Plenty Parking Space

Park Your Car on Klamath Avenue or Sixth Street. We Will See That Your Orders Are Delivered in Your Car

# Whitaker's Groceteria

127 Sixth Street

Between Main and Klamath