MAJOR MILLS WORRIES BOOZE HOUNDS IN N. Y.

NEW YORK, July 4.—(United News)—For years it was the custom for each new prohibition administrator of this wet and wicked city to come into office with an announcement that New York was about to be dried up.

It was also the custom of Broadway and all the other big streets, the cross streets, and even the little alleys to greet these sallies with snickers that always proved justified.

Last March the latest and current administrator took over the job and broke all tradition by making no announcement at all. He has kept quiet ever since, but his activities have been felt in proportion, and it appears that although there may be no hope of enforcement, there at least is a degree of accomplishment. The fact is that Major Chester P. Mills never was so optimistic as to think New York could be made dry. He merely swore off drinking and undertook to make an impressive dent in the liquor traffic in his district.

Forgetting the hip pocket violators and home stills, Mills, an army man like General Lincoln C. Andrews, his boss, has gone after the bootleg source of supply, the biggest of which is the denatured alcohol market.

But the most important part of his performance is not spectacular. Revocation of permits and scaling down of issues of alcohol is a drab, routine sort of work, although it may prove tremendously effective. A demonstration of what is going on is seen in the assertion that liquor withdrawals by drug stores for the past three months have been 83,000 gallons, as compared with 133,200 gallons in the same period last year. Druggists found to be illegally diverting their legal whisky and grain alcohol supplies were simply scaled down to their legal requirements.

Two hundred of the 2,500 drug stores holding liquor permits are now or are about to be the subjects of grand jury investigation as a result of evidence obtained against them.

"We have demonstrated that through the proper administrative supervision one of the sources of supply of whisky for cutting purposes can be practically eliminated and the heretofore profitable bootleg drug stores reduced to a minimum," commented Mills, who seldom comments.

As an example of how permits were abused, he told the United News of one concern which was allowed 1500 gallons of whisky, 600 gallons of grain alcohol and a lesser amount of wine every three months. With use of water, some 40,000 or 50,000 quarts of 96-proof whisky was produced by this firm each year, he said. This is the sort of thing he is trying to eliminate, and with 225 additional agents he expects will be available here after July 1, there are 175 now, he hopes to treble the business of his administration.

STUDENT GROUP CONFIDENT CHRIST

(Continued from Page One)

members, and increased within a few weeks to eight, says there is nothing religious in the experiment.

Psychology Practiced

"We have gone at it in a more scientific way, using psychology to learn of the basic traits and sociology to observe their application," Harding said. "We selected Christ because his life seemed to have a greater influence on world history than the great characters of other religions.

"The traits that we are trying to follow are courtesy, humility, fearlessness, honesty and modesty. We are practicing these because they give us a fuller and happier life."

Harding said that on the campus these traits made relations with their fellows, left difficult and that the same was true of their experiences in the city where some of them work between classes.

Churches Not Favored

Recently the students have been making the rounds of churches in the vicinity of the campus and these visits have led them to believe that Christ would not be exactly at home in the modern house of worship. Harding said that instead of hearing sermons on the Bible and the actual teachings of the Savior he and his classmates had been required to listen to preachments on law enforcement, prohibition, the waywardness of youth, race track gambling, and marriage and divorce.

Mrs. Ora Horton of Bend is visiting here for a few days with friends.

What you no longer have use for may be just the thing another is seeking. The Klamath News Classified Ads bring buyers and sellers together.

Pole-Conquering Plane Returns

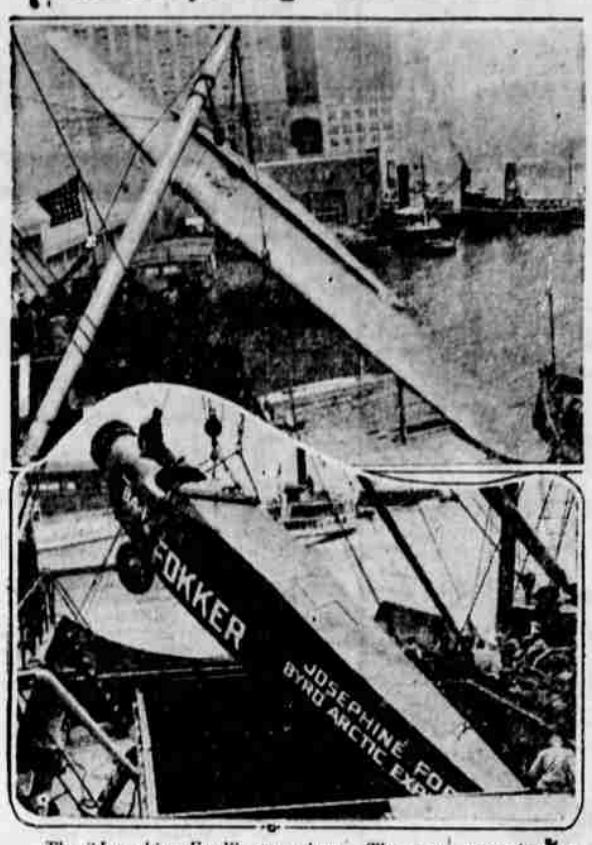

The "Josephine Ford" comes home. The great monoplane in which Commander Byrd made his historic North Pole flight returns to New York in the hold of a ship. Here are two views of the history-making plane as it is being landed. Above, the huge main plane emerges from the hold. Below, the fuselage greets New York again.

PERSONALS

D. C. Hawley, Realsilk Hosiery representative, has moved his family to Klamath Falls from Ashland and will be permanently located here at 1029 Washington street.

* * *

Charles E. Cox and family, well known residents of Merrill, have returned to Klamath following a 10 days' trip in the north. They visited in Washington and British Columbia while on their visit there.

* * *

Mrs. R. E. Wright, Mrs. C. P. Mason and daughter, Miss Helen, are among the Klamath Falls residents who spent the past week-end at Diamond Lake lodge.

* * *

"Pod" Montgomery, Miss Evalynee Amicke, Miss Addie Jenkins Kenneth Maier and Genevieve Hensley were among those seen at Diamond Lake Sunday, the Fourth of July. Monday the group motored to Ashland and Medford.

* * *

Mr. and Mrs. O. E. Squires and Miss Squires are visiting in Klamath Falls from Willows, California, to spend the Fourth of July holidays. They plan to visit Crater Lake before leaving the Klamath country.

* * *

Mrs. Thomas Hampton is the guest of Mrs. Bert Hall at the Hall summer home at Lake o' the Woods.

* * *

Mr. and Mrs. Moore of San Francisco, Mr. and Mrs. Connan and son Jimmy of San Francisco were the week-end guests of Mr. and Mrs. H. D. Mortenson of Pelican City. The party were guests at Lake o' the Woods Saturday. They returned to their homes in the south Monday afternoon.

* * *

Mr. and Mrs. E. S. Veatch and family returned Monday from Grants Pass after visiting with Mrs. Veatch's parents, Mr. and Mrs. Parker, pioneers of the valley country.

* * *

Mr. and Mrs. Stanley Hajicek returned to Klamath Falls Monday evening after spending the week-end at Diamond Lake.

* * *

Mrs. Goldie Miller, Miss Ruth Lindsey, Wilbur Kennett and Jimmy Welch spent the past week-end at Prosper and Medford where they visited with friends.

* * *

Mr. and Mrs. Myron Mordoff, Ray Mordoff of Chico, Aileen, Lorraine and Douglesa Mordoff, Lois Bynon and Neal Stewart, returned Monday evening from Diamond Lake where they spent the week-end. Ray Mordoff will return south this week.

* * *

Included in the guests at the Hall hotel this week-end were many residents of communities near Klamath Falls. Maynard Pough of Algoma and J. E. Price of Algoma were guests in the hotel for the holidays.

* * *

Five timber cruisers from Portland spent the Fourth of July holidays in and around Klamath Falls. In the party were F. Ellison, G. M. DeMerritt, E. Vise, J. Derutach and H. Hendrickson.

* * *

Mr. and Mrs. Raymond Torrey and family, well known residents of Eugene, spent the holidays in Klamath Falls and neighboring sections. They will visit Crater Lake before returning home. Torrey is the proprietor of a large cleaning plant in the university city which employs 18 persons.

* * *

Dr. M. E. Cooper, one of the well known dentists of this city, is leaving about the 5th of July for Klamath Falls where he will locate. He will be associated in business there with Dr. Wisecarver, one of the leading dentists of Klamath Falls. Dr. Cooper states that he regrets to leave Roseburg, but that an excellent business opportunity is offered at Klamath Falls.—Roseburg News-Review.

* * *

Miss Geneva Glenn and a party of friends enjoyed the past week-end at Diamond Lake.

* * *

Friends of Miss Olive Wilson, teacher of domestic arts in the Fremont school of Klamath Falls public schools, will be happy to learn that she is enjoying the summer months in Yoncolla near Roseburg with her mother, Mrs. Sarah Wilson, and in Portland and Eugene with friends.

* * *

Mr. and Mrs. Frank Mathers, Mr. and Mrs. Hansen, William Mathers and Lilly and Pearl Mathers enjoyed the Fourth of July at Crater Lake, where they reported many Klamath Falls cars.

* * *

Miss Cecilia McMahon has returned from Portland after spending a month there visiting with her parents, Mr. and Mrs P. J. Mc Mahon. Miss McMahon will resume her position with Miss Gertrude's Hat Shop in the near future.

* * *

Mr. and Mrs. Will T. Wright of Oregon City are included in the tourists in Klamath Falls this week.

* * *

Among the guests in the White Pelican hotel over the past week-end are a number of Bend residents Those registered at the hostelry last night included Mr. and Mrs. Earl Brown of Bend and Mrs. and Mrs. T. H. Johnson.

* * *

Henry Bergman, banker of Florence, Oregon, north of Coos Bay, is here for a few days looking into business conditions and visiting with friends.

* * *

Mr. and Mrs. Ed Niepoth of Chiloquin, where Niepoth is interested in lumber circles, are here for a few days.

* * *

Mr. and Mrs. D. E. Loosley are spending a few days in Klamath Falls on a combined business and pleasure trip.

* * *

E. K. Jones, Walter Butler and Sid Foss, prominent business men of Marshfield on Coos Bay are in the city for a week to combine business and pleasure.

* * *

Mr. and Mrs. Lloyd E. Ogle of Lakeview spent the past week in Klamath Falls visiting with friends and transacting business affairs.

* * *

Mr. and Mrs. A. Stephenson are interesting visitors in Klamath Falls this week from their home in Grants Pass.

* * *

Included in the visitors in Klamath Falls this past week-end are F. H. Page and Miss Helen Page and Capt. W. W. Woodbridge, all of Portland.

MAE MURRAY NOT WORRIED ABOUT COUNT

HOLLYWOOD, Calif., July 5.—(United News)—Whether David Divani, "Mae Murray's number four," is a bona fide prince from Georgia in Russia, as the public was informed when they were married recently or a roustabout from the oil fields of Long Beach, Calif., Mrs. Divani loves him much better—and in a different way—than she did numbers one, two and three.

Mae Murray's best recommendation for her latest husband is:

"You must come out and see him some time.. You'll like him, too."

Miss Murray is satisfied that fate perhaps, has at last sent her a true mate.

The dashing, soft-spoken "merry widow" of filmdom, who threatens Peggy Hopkins Joyce look to her laurels, voiced this sentiment last night.

Married three weeks after they became acquainted at a party at Pola Negri's house, Miss Murray admitted herself smitten from the start.

"We just seemed to single each other out as soon as we met," she said. "I am sure our marriage is more of a lasting union than any of the others in all respects."

Before the wedding ceremony, the blonde actress re-embraced the Catholic faith and was again baptized. In none of her previous marriages was this done.

"I think my husband will stay in motion pictures," the charming Mae went on. "He is good looking and a good actor.

"I think they will keep him at the studio. Whether they do or not, I will, and we are supremely happy."

When asked: "How about the oil field story?" Miss Murray laughed lightly.

"Oh, don't worry about that. David makes no bones about it."

Divani has admitted that he did a man's work day after day in the Signal Hill oil fields.

"I came to this country after the war to learn the oil business," he declares. "I learned it all right, but mostly from the bottom down instead of up. I didn't get rich at it, so I am in the movies. That's all."

And so Hollywood's latest marital venture sails on.

Canada Plunges Into Election; Meighen Worsted

OTTAWA, Ont., July 5.—(United Press)—Canada today plunged into a general election campaign resulting from the defeat of the conservative government headed by Arthur Meighen who assumed office this week and carried on only three days before it was defeated in the house of commons.

Lord Byng has granted Premier Meighen a dissolution and the election is expected to take place in September.

The conservative government ousted the liberal Mackenzie King government this week after a severe attack on the government's customs administration. It was alleged millions of dollars' worth of smuggled goods had passed in both directions across the border between the United States and Canada.

Meighen will exercise the powers and functions of premier during the elections. He is forming his cabinet.

For results use News Class Ads.

MOTORMEN WALK OUT AS STRIKE ORDERED

(Continued from Page One)

"for the first week or so." The I. R. T. system carried 2,500,000 passengers daily and serves the four great boroughs of New York—Manhattan, Brooklyn, Bronx and Quenes. Besides the motormen, who demand a dollar an hour, the switchmen, demanding 75 cents an hour, also were affected by the strike. The I. R. T. subway employs 752 motormen and switchmen, of whom the union said 704 were pledged to go out. The strike was called when company officials refused to arbitrate with the "outlaw" union.

Subways First Hit

The extremities of the subway lines were the first to be hit. Then the paralysis gradually spread toward the centers of traffic.

Police officials announced that 6,250 men have been assigned to strike duty, a third of the entire force.

With the strike actutily on, the other big New York subways, the Brooklyn Municipal Transit company, promptly began measures to take care of as much prospective overflow as possible. Bus companies were bringing every available vehicle into service and old automobiles were being shined up for employment as jitneys for workers wholly dependent on the I. R. T.

Many large corporations and stores had arranged private transportation for their employes.

I. R. T. officials said its elevated lines, which are not affected, would be able to take care of much of its business that could not be handled in the subways.

KLAMATH VALLEY HOSPITAL. Money can secure no better care in confinement. adv-2

Ladies' Columbia Concert Tonight At Veteran Hall

The members of the American Legion are very glad to announce the coming of the Ladies' Columbia Concert Orchestra to Klamath Falls tonight and tomorrow night at Veterans Memorial building.

Without doubt this will be the greatest musical treat of the season for the orchestra has achieved a place all its own in the musical world.

This unique organization is composed entirely of young women and is one of the most pleasing musical organizations before the public today. Mme. Francis Knight, the conductor, has been very careful in selecting her girls and has only the very best musicians in the organization, each one being a soloist on her own instrument. The press notices on the concerts given recenty by the orchestra are extravagant in their praise. A leading magazine of San Diego, California said of the orchestra:

"Playing to a capacity house Tuesday night, the Ladies' Columbia Orchestra gave the music lovers of this place one of the best musical treats ever offered here. There was not a number on the progam but was met with great applause and many numbers were encored several times.

"Mme. Francis Knight, the conductor, showed a remarkable leadership and the success of this splendid organization is due in a great part to her masterly control and perfect knowledge of the principles of music. She impressed all who saw her as standing on equality with the best of her profession."

Relieve Coughs, Colds, Headache, Rheumatism and All Aches and Pains with MUSTEROLE

WILL NOT BLISTER

All druggists—35c and the jars and tubes, Children's Musterole (milder form) 35c.

Better than a Mustard Plaster

Ready-mixed

CONCRETE

and

BRICK MORTAR

from our Central Plant.

Proportioned Right
Mixed Right
Delivered Right
Priced Right

A Time Saver and a Money Saver.

Klamath Concrete Pipe Co.

805 Market St.
Phone 582-W.

Dividends for You From Electrical Development

Talk this Over at Home

SAVING and investing are popular topics. Everyone wants to put aside a certain sum of money regularly, and here is the favorable opportunity for doing so.

You can invest in the preferred shares of The California Oregon Power Company on the easy Monthly Investment Plan, paying only $5 a share per month. You will be surprised how quickly your savings will grow, once you make a start.

Talk over this popular investment at home. Take plenty of time to decide—but remember that millions of people already own shares of electric light and power companies—and such popularity must be merited.

CALIFORNIA OREGON POWER COMPANY — YOUR PARTNER IN PROGRESS

Write, phone or call at any of our offices for complete information on our Preferred Shares. Our representative will be glad to call.

The California Oregon Power Company

OFFICES:
OREGON—Medford, Roseburg, Grants Pass, Klamath Falls
CALIFORNIA—Yreka, Dunsmuir

More Than 2,000 Home Shareholders