

BUENA VISTA IS BEING IMPROVED BY STREET WORK

Grading is now progressing on Stanford avenue and connecting laterals to California avenue in Buena Vista addition, which will open up a large amount of desirable residence property, according to T. E. Henderson, manager of the Klamath Development company in Klamath Falls. These locations are particularly desirable, from the fact that they afford a splendid view both of Upper Klamath and Ewanna lakes, and of the entire length of Link river.

California avenue, running northwards from the end of Conger avenue, has been considerably developed, all of the land abutting it having been sold to private individuals, and a number of residences erected. A preliminary survey for the purpose of having California avenue paved has been made, and the chances are said to be excellent for its being paved this year.

The land adjoining the length of Stanford avenue is level and very suitable for residence building. In fact, much of Buena Vista is in the nature of a plateau, particularly where the present improvements are taking place. A slope of very reasonable grade connects the plateau with California avenue, and the whole is about a dozen blocks from the court house.

Lots in the newly-developed district in Buena Vista addition will sell from \$250 to \$300 on terms, according to Mr. Henderson, who is of the opinion that there will be a strong demand for the district, particularly in view of the inevitable rapid growth of the city.

Sealed bids are now being asked at the city clerk's office to cover authorized sewer work in the Buena Vista, as well as other additions.

HEAD-LOCK WINS FOR OLD CHAMP

KANSAS CITY, Mo., May 7.—United News—Ed "Strangler" Lewis retained his heavyweight championship crown Thursday night by wrapping his famous headlock around the bullet-shaped head of Mike Romano, the grappler from Southern Italy.

Romano lasted 45 minutes 25 seconds before he went down the first time, but he fared worse the second, hitting the mat with all shoulders after tussling only five minutes 20 seconds.

It was the last "wrestle" of the Kansas City season, and more than 10,000 fans witnessed it.

SUMMONS

IN THE CIRCUIT COURT OF THE STATE OF OREGON FOR KLAMATH COUNTY.

THE FEDERAL LAND BANK OF SPOKANE, A corporation, Plaintiff, vs. PERRY A. NIXON and MARY E. NIXON, husband and wife; KLAMATH FALLS NATIONAL FARM LOAN ASSOCIATION, a corporation; M. L. POLAND; and R. R. WILSON, Defendants.

To Perry A. Nixon and Mary E. Nixon, husband and wife; M. L. Poland and R. R. WILSON.

IN THE NAME OF THE STATE OF OREGON. You, and each of you are hereby required to appear and answer the complaint on file in the above entitled suit, on or before the 14th day of June, 1926, that being the last day prescribed in the order for the publication of summons, and if you fail to so appear and answer, for want thereof the plaintiff will apply to the Court for the relief prayed for in his complaint, viz:

For a decree of the court against Perry A. Nixon and Mary E. Nixon and the Klamath Falls National Farm Loan Association for \$16.25 with interest at 5% per annum from July 25, 1925, and \$16.25 with interest at 5% per annum, from Jan. 25, 1926, and \$461.56 with interest at 5 1/2% from Jan. 25, 1926, and \$159.61 with interest at 5% per annum since Oct. 5, 1925, and for any sums paid by plaintiff for delinquent taxes, and for \$75.00 attorney fees, and for costs herein; and that Perry A. Nixon's stock in trust in said bank be cancelled and the proceeds applied toward above debts; and that plaintiff's mortgage against the lands of Perry A. Nixon and Mary E. Nixon be foreclosed and the mortgaged premises sold in one parcel, and that if sold for less than above claims, plaintiff have deficiency judgment against said Perry A. Nixon and Mary E. Nixon and Klamath Falls National Farm Loan Association, and that all of the above named defendant be foreclosed of any right to said premises (except right of redemption), the premises referred to being more particularly described as: W 1/2 SW 1/4 and lot 20 section 4; NE 1/4, SE 1/4 of SE 1/4; and lots 17 and 18 section 5; all in twp. 49 S. R. 11 E. W. M., containing 220 acres, situated in Klamath County, Ore. WM. MARX, Attorney for Plaintiff, 214 Willis Bldg., Klamath Falls, Ore. M1, 5, 15, 22, 29—J3

Up in the Great Open Spaces

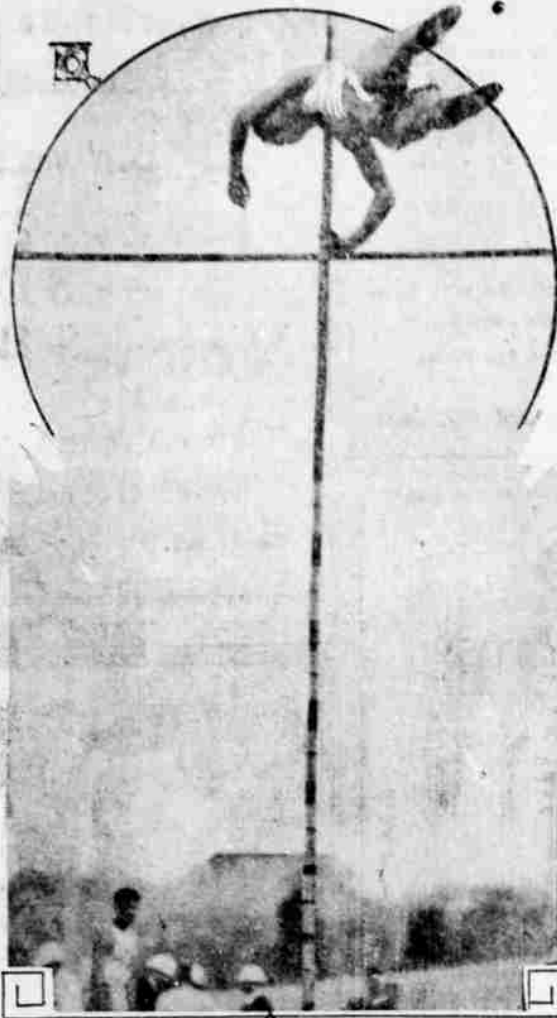

Officiating at Charley Hoff's pole vaulting performances tends to produce stiff necks, judging by the photo. It shows the Norwegian wonder sailing 13 feet 4 inches in the air at the Kansas relay games recently.

New Addition Is Opened on Sixth By Walton, Wright

Sixth Street addition is the name of the newest addition to Klamath Falls, the plat of which has been approved by the city council and is now on file. Walton and Wright are the realtors who have been in charge of the promotion of the new tract.

Adjoining Mills addition to the south, the new addition is bounded on the west by Sixth street, on the north by Shasta Way, and on the east by Washburn Way. It is about eight acres in extent, and is now staked into lots twenty-five by a hundred feet each, with a twenty-foot alley in each block. The new tract lies directly opposite the site of the Sixth Street Lumber company.

Estimates are being now made of the costs of installing water, telephone, and light facilities, and of completing street work with a rock filling. It is expected that the projected work will be completed, and the addition opened for sale within a few weeks.

HIGH OFFICIAL'S DAUGHTER MARRIES

BERLIN, May 7.—United News—Miss Dorothy Schurman, youngest daughter of Ambassador Jacob Gould Schurman, and Mrs. Schurman, will be married May 19 to Lieutenant James McHugh, U. S. M. C., of Wichita, Kans.

Miss Schurman's engagement follows a romance begun at the American legation in Peking, where her father was American minister to China, and McHugh was attached to the American legation guard.

The lieutenant was transferred to Quantico, Va., after his service in Peking, but he is now in Berlin.

The wedding will be a simple one, with only the family and a few close friends attending. After a honeymoon in Germany and France, the couple will sail from Cherbourg for New York, June 20.

CICERO MAY BE HARBOR FOR CONS

CHICAGO, May 7.—United News—Detectives rushed to the gang haunts of suburban Cicero Thursday night on a tip that two of the fugitive convicts who killed a deputy warden in escaping from the Illinois state penitentiary, were either in hiding there or heading in that direction.

The third escaped convict was believed to be still in the vicinity of Leonore, where two other companions were wounded and captured after a gun battle with police earlier in the day.

ALLAS SUMMONS

Equity No. 2121 IN THE CIRCUIT COURT OF THE STATE OF OREGON FOR KLAMATH COUNTY.

John R. Hill, Plaintiff, vs. Della May Hill, Defendant.

To Della May Hill, Defendant. IN THE NAME OF THE STATE OF OREGON. You are hereby summoned and required to appear and answer the complaint filed against you in the above entitled suit on or before the 12th day of June, 1926, and if you fail to so answer the plaintiff will apply to the Court for the relief demanded in said complaint, to-wit: for a decree wholly dissolving the bonds of matrimony now existing between the plaintiff and the defendant, upon the grounds of desertion. This summons is served upon you by publication once a week for six consecutive weeks pursuant to an order of the Honorable A. L. Leavitt, Judge of the above entitled court, made and entered April 29th, 1926. Date of the first publication May 1, 1926.

FAY MORRIS, Attorney for Plaintiff, 115 South 5th Street, Klamath Falls, Oregon.

M1, 5, 15, 22, 29—J5, 12

Gervais—Manning & Molson peppermint field of ten acres paid \$21,000 last year.

Astoria—Surfacing will start soon on road to Elk Creek.

Rainier—New Union High school completed.

Brighten up the old home or enhance the beauty of the new bungalow with modern light fixtures.

We invite you to inspect our line of fixtures and electrical appliances.

Link River Electric Company

BILL BUTLER, Prop.

7th and Klamath Phone 171

BEATTY

There is to be another shipment of chicken feed horses soon from this section.

There is talk of a new church in Beatty.

Contractors are making trips to this section, looking over the road between Beatty and Bly, as that strip is to be graded this summer.

Henry Hotchkiss and O. T. Anderson, have both put in pumping plants this last week.

Ready-mixed CONCRETE and BRICK MORTAR

from our Central Plant.

Proportioned Right
Mixed Right
Delivered Right
Priced Right

A Time Saver and a Money Saver.

Klamath Concrete Pipe Co.

805 Market St.
Phone 582-W.

PHONE JOHNNY-ON-THE-SPOT

for LUMBER
Phone 128

WE KNOW LUMBER FROM THE GROUND UP!

You expect to get comfort out of your home when it is built—why not take comfort while building it by purchasing your materials here? For you are sure to be comforted by our combination of reliable service, quality materials and reasonable prices. If you want to make a new house out of an old one at small cost—find out about Magnesia Stucco, for which we are agents in Klamath county. This material will help you build a new home for less money, too.

LAKESIDE LUMBER CO.

Phone 128 Center & Klamath

PUMPS — WIRING — REPAIRS

INDUSTRIAL ELECTRIC COMPANY

Electric Contractors

Agents for The Western Electric Motor

Phones: 703 South Sixth St.
Shop 771-W E. L. Hill & P. B. Bremer
Night 771-R

TRY NEWS CLASS ADS—GET RESULTS

Big Basin Lumber Company

Retailers—Lumbermen to the Masses

A good place to trade because of the large stocks to suit any purse. It is to your advantage to trade where selections are offered. We aim to conduct a popular trading place.

WM. H. LODGE, Manager

Time To Re-Paint Re-Paper

Here it is spring! The home's exterior has withstood another hard winter and probably needs a new surface now.

Decide to have it done now. Get our estimates—always the lowest when you consider the quality of the work you get.

The New Wall Papers

Designs and colors in Wall Papers change. They become more beautiful and of more varied and interesting patterns. At this store you can see the latest creations in Wall Papers. A style for every room in he house. And at prices most reasonable.

F. R. OLDS

PAINTS AND WALL PAPER

Across From Post Office Phone 43

MILL WORK

That Stands the Test

Is What You Get When You Deal Here

Screens—Sash and Doors, Cabinet Work

See Us For Estimates

COFER BROS.

6th and Klamath Phone 389

EXCLUSIVE AGENTS FOR SHERWIN-WILLIAMS PAINTS