

A SMALL AD DOES A BIG JOB



WANT AD PAGE



CLASSIFIED AD RATES

1c per word each time ad is printed. Same ad run one week 10% discount. Same ad run one month 40% discount. 1c per word each time ad is printed.

TELEPHONE 877 THE BIG MARKET PLACE

FOR SALE—Real Estate

Restaurant, Pool and Card Room; very reasonable; good income.

Small ranch; irrigated; on river bottom; 6-r. house; good sandy loam soil; good air drainage.

A Snap; lot on Highway; also one in Hot Springs, \$600.

FOR RENT—Business location; cheap; store or office; large window; \$100.

20 or 40 acres for subdivision, on highway; \$3,000 will divide.

Rooming House, paying 24 per cent.

A. A. BELLMAN & CO. 120 North 7th. McCarthy Bldg. Phone 158

MODERN 4-room house on Lincoln st.; reasonably priced. Terms. Inquire 1233 East st.

Confectionery and grocery store on Main St. with two year lease, very reasonable rent. Room in back could be used for living quarters. Price \$3000. Call 901 Lincoln St. Phone 536-M.

Splendid corner lot in Hot Springs, close in. Call 901 Lincoln St. Price \$800 cash. Phone 536-M.

A number of good lots in different parts of the city. Prices reasonable. Call 901 Lincoln St. Phone 536-M.

324 acres of land on river road to Bonanza. Nice little house, garage, partly fenced. A bargain. Price \$1200. Call 901 Lincoln St. Phone 536-M.

Four room modern house, furnished. Corner lot, on pavement. Two block from Main. Call at 438 High St. Phone 903-J.

Choice land in small acreage tracts, of from one and a quarter to six acres, three and a quarter miles from Klamath Falls, all under irrigation. Good roads will be made to reach base tracts from highway. Prices at the rate of \$230 per acre up to April 1. Call 901 Lincoln. Phone 536-M.

First class acreage with paid up water right, about seven miles from city, from \$125 to \$150 per acre, all in cultivation. Call 901 Lincoln. Phone 536-M.

Lot 14-D on Commercial street, railroad to Klamath Falls. Price \$275 cash or terms. Call 901 Lincoln St. Phone 536-M.

IF YOU WANT to sell your farm or obtain a low interest rate, long term loan on same. See WISHARD REALTY CO. 126 So. 7th St. Insurance Farm Loans Oilt

Real Estate. Farm Loans Oilt

Splendid little modern three room house, in good location. Price \$2,550. Call 901 Lincoln St. Phone 536-M.

Two five acre tracts on highway four miles east of Klamath Falls. Price \$1,250 each or \$250 per acre. Under irrigation and cultivation. Call 901 Lincoln. Phone 536-M.

Low interest, long term farm loans WISHARD REALTY CO. Insurance 126 So. 7th St.

Real Estate. Farm Loans Oilt

WE HAVE SOME REAL bargains in both city and farm property, opportunities to trade or exchange. WISHARD REALTY CO. Insurance 126 So. 7th St.

Real Estate. Farm Loans Oilt

Used roll top desk. Oak finish. 54"x34". Price \$50. Southwell Stationary Co.

Barred Rock—Rhode Island Red Baby Chicks Reduced to \$15 per 100. High grade chicks, 100% live delivery guaranteed. Castle-Craney-Crow Ranch. S. D. Koons, Prop. Orland, Calif.

For Results Use News Class Ads

The Klamath News

Owned and Published by KLAMATH NEWS PUBLISHING CO. Officers and Directors: Nate Otterbain, president; Byron H. Hurd, vice president; Ben H. Stevenson, secretary; Walter Stronach, treasurer. (Constituting the owners of the entire outstanding stock issue.)

H. H. STEVENSON—Managing Editor

Entered at the Postoffice at Klamath Falls, Ore., as second-class matter. Published every morning except Monday. Office, 105-107 South Fifth street. Telephone 877

Address all communications and make all remittances to The Klamath News Publishing Company.

Subscribers failing to receive their paper, call Circulation Department between 8 and 9 a.m. and a copy will be sent to you.

SUBSCRIPTION RATES All Subscriptions Payable in Advance. Delivered by carrier, per week—\$.15. Delivered by carrier, per month—\$.50. Delivered by carrier, one year—\$5.00. Outside Klamath County—\$6.00.

Full Leased Wire UNITED NEWS and UNITED PRESS (Largest in the World)

OFFICIAL PAPER OF THE CITY OF KLAMATH FALLS

For Sale—Real Estate—Cont'd

New strictly modern four room house with double garage and small house in back. Price \$3500. Terms.

A splendid buy in a five room bungalow with apartment in basement, in good location. Price \$4500.

Two lots 50x140 with unfinished house and garage. Price \$1150.

For Rent—New three room modern unfurnished house, near pavement. Price \$30 per month.

For Rent—Three room unfurnished house, on pavement. Price \$25 per month.

Two 2 room furnished houses with garages, near Sixth street. Price \$2500 for the two. A good investment. Both rented, \$50 per month income.

New four room modern house with garage, in good location. Price \$3400.

New four room modern bungalow, furnished with most all new furniture, in good location. Price \$4900.

Call 901 Lincoln Street. Phone 536-M.

W—The WALTON, WRIGHT Co.—W

W Come to HOMEDALE W and know the joy of W living—out where the W soil is rich sandy-loam, W and where gardens and W lawns need but the W planting plenty of ir- W rrigation water, plenty W of room—YOUR OWN W HOME. Buy it on easy W payment plan, NOW. W

W Phone 643-W

W—The WALTON, WRIGHT Co.—W

1,000 ACRES stock ranch, 13 1/2 miles from Klamath Falls; all fenced and good buildings; stock and machinery if desired. Also 400 tons of hay; \$20 per acre. Also 320 acres of good timber, \$3.50 per thousand. Address P. O. box 517, Klamath Falls, Ore.

800 ACRE stock ranch, 9 miles from Klamath Falls; choice land; all fenced; easy terms; \$20 per acre. Address P. O. box 517, Klamath Falls, Ore.

50x120-foot lot, Mills add'n, less than half a block from East Main, 2 blocks from school. Price \$550.

A real home in a new four room bungalow. Garage in basement, on pavement. Price \$3650. \$500 down and monthly payments at \$60 per month. Call at 901 Lincoln. Phone 536-M

A real home in a new four room bungalow. Garage in basement, on pavement. Price \$3650. \$500 down and monthly payments at \$60 per month. Call at 901 Lincoln. Phone 536-M

WHITE rotary sewing machine, first class condition. Phone 162, 1336 Lookout.

4-3-2-1 cement mixer in good shape, ready to go, \$125. Used car lot, 8th and Pine.

Sewing machine, late model. Cheap. Call 1345 Sargent Ave.

Young Holstein cow. Fresh. Inquire 303 Washington.

200 head ewes and lambs. See me at Quality Paint Shop, 619 So. 6th. W. W. Holloway.

OR WILL trade, Dairy ranch, Dairy, Ore. John Shook.

SECOND-HAND piano; a bargain. Phone 834-J.

General merchandise store with entire stock, including post office fixtures, Mrs. Edna Flowers, Midland, Ore.

Pure bred Rhode Island Red eggs, per setting 50c. Phone, write or call Mrs. J. E. Whitlatch, Merrill, Ore.

Used roll top desk. Oak finish. 54"x34". Price \$50. Southwell Stationary Co.

Barred Rock—Rhode Island Red Baby Chicks Reduced to \$15 per 100. High grade chicks, 100% live delivery guaranteed. Castle-Craney-Crow Ranch. S. D. Koons, Prop. Orland, Calif.

For Results Use News Class Ads

FOR SALE—Automobiles

POSPIBIL MOTOR CO.

Used Car List, March 26, 1926

STUDEBAKER, SP. SIX 1924 Touring

BUICK MASTER 1924 Touring

OLDSMOBILE 1924 Touring

DOUGLASS 1924 Touring

CHEVROLET 1924 Touring Deluxe

CHEVROLET 1923 Roadster

BUICK 1923 Touring

STEPHENS 1923 Touring

FORD 1923-2-Door Sedan

FORD 1921-Coupe

BUICK 1922-Touring

PACARD TWIN 6 1922-Touring

MAXWELL 1922-Touring

STUDEBAKER 1918-Touring

CADILLAC 1916-Truck Body

BUICK 4 1917-Truck Body

FORD truck or will trade for car. Address Shaasta Way, half mile east of 6th st.

FORD touring, with 1926 license, \$35; good running condition. Rug, 9x12, practically new, cheap. 2 small rugs; one canary bird and cage, good singer, \$5; good couch cover. At Blue house on Pelican road, across from Frankford's wood yard.

FORD TRUCK, 1925 model; first-class condition; a bargain for cash. 804 Main st.

Ford one ton truck. Will trade for lot. Inquire Templar Motor Co.

Just like new, Oakland sedan. 2019 Garden Ave.

FOR SALE OR TRADE

Two suburban lots, nearly half acre, very desirable location, on pavement. Will trade for acreage property in county or sell reasonable. Address D. S. S. Hotel Holland, Klamath Falls.

FOR SALE—Miscellaneous

POLICE female, reasonable. 2111 Pelican City road. Phone 1044-W.

THE ART DEPARTMENT of the Northern Fur Shop. A prospective buyer can step right in and continue a good business. The best of its kind—to anyone who has had some experience in art work. Come in and see us about it. The Northern Fur Shop, 810 Main st. Phone 374-J.

WHITE rotary sewing machine, first class condition. Phone 162, 1336 Lookout.

4-3-2-1 cement mixer in good shape, ready to go, \$125. Used car lot, 8th and Pine.

Sewing machine, late model. Cheap. Call 1345 Sargent Ave.

Young Holstein cow. Fresh. Inquire 303 Washington.

200 head ewes and lambs. See me at Quality Paint Shop, 619 So. 6th. W. W. Holloway.

OR WILL trade, Dairy ranch, Dairy, Ore. John Shook.

SECOND-HAND piano; a bargain. Phone 834-J.

General merchandise store with entire stock, including post office fixtures, Mrs. Edna Flowers, Midland, Ore.

Pure bred Rhode Island Red eggs, per setting 50c. Phone, write or call Mrs. J. E. Whitlatch, Merrill, Ore.

HELP WANTED

City Employment Agency

We furnish competent help for the kitchen, dining room, saw mill, construction camps, loggers, laborers and farmers. Courtesy and Service our motto. W. E. Jarier, manager, 615 Main St. Howard & Grimes Glass Depot, Phone 946, 614

SALESMEN and salesladies wanted. Klamath Home Supply Co., 1134 Main st.

WANTED—Position

RELIABLE colored lady wishes work as maid in hotel or rooming house or cook in private home; will go out of city. Phone 638.

YOUNG MAN desires position as bookkeeper can furnish excellent references. Ans. P. O. box 824, Klamath Falls.

WANTED

FORDSON tractor. Phone 330-M.

SEWING wanted by the day. Phone 55. Mrs. George Fry.

SEVERAL good residence lots in exchange for good automobile at \$450 and some cash; price must be right; give price and location first letter. Address Public Market, Klamath Falls.

FOR RENT

PASTURE for about 200 Ducks. Burr Westbrook, Merrill, Ore.

TWO-ROOM furnished apt; adults only. 225 S 5th st. Phone 112-J.

THREE-ROOM furnished house, 225 S. 5th st. Phone 112-J.

STEAM-HEATED furnished apartment, 537 High st. Phone 399-W.

FIRST-CLASS Apt. Evans Apts. Phone 521-M or 200.

CABIN, 1126 East street. Phone 1037-W.

FOUR-ROOM modern house, on Lincoln st. Inquire 1233 East st.

FOUR-ROOM house, 240 Nevada Ave. Enquire next door or 711 Third st.

ONE 5-room house. Best residential section in town. Apply 201 Willis bldg. Phone 570.

Five room modern house, partly furnished. Call 1018. 1309 Sargent.

Furnished 5 room house. Call 353.

FOR RENT—First class furnished apartment steam heated. McCarthy Apartments, 630 Pine. Phone 809. O14t

Legal Notices

NOTICE

To any honorably discharged Union Soldier or Sailor, or their wives, (or the widow remaining unmarried of such soldier or sailor) of the Mexican War, the War of the Rebellion, Indian Wars of the State of Oregon: You are hereby notified that exemptions on property as required by Chapter 165, Laws of Oregon, 1921, will be taken for the year 1926, at the office of the County Assessor, not later than the 17th day of April, 1926.

All persons unable to make claim at office please notify Assessor, and proper blanks will be furnished. Dated this 8th day of April, 1926. W. T. LEIS, Assessor.

By Delpha C. Terrill, Deputy. AS, 19, 11

NOTICE TO ELECTORS

All registrations within the City Limits of Klamath Falls have been checked, and in cases where this office was not certain as to residence of Elector, cards were mailed out, and in all cases where no answer was received from Elector, such registrations have been cancelled.

If you did not receive and answer communication sent by this office, please phone or call in person in order that your name will appear on the Registration Books in the Proper Precinct on Election day, which will be May 21st, 1926.

More than 1000 unclaimed letters within the City Limits were returned to this office. C. R. DELAP, County Clerk.

M16-A16 Inc.

CLEANERS AND DYERS

Kapitol Kleasners

Specialists in dry and steam cleaning. Hats cleaned and blocked. Altering and repairing. We use the "Prosperity Press," latest achievement in garment press. We call and deliver, 105 South Seventh. Phone 1015.

PUBLIC STENOGRAPHER

Dictation, copying, billing, invoicing, contracts, legal forms. Will assist or take entire charge of books. Ten years' experience. Prices reasonable. Work day or evening. ELSA C. SAUERBERG McCarthy Bldg., 120 N. 7th St. Phone: Office 158. Res. 24-J. 489

SUMMONS

Equity No. 2083.

IN THE CIRCUIT COURT OF THE STATE OF OREGON IN AND FOR KLAMATH COUNTY.

DELLA L. PURCELL, Plaintiff, vs. ED. PURCELL, Defendant.

In the Name of the State of Oregon, You are hereby required to appear and answer the complaint on file in the above entitled suit on or before the 26th day of April, 1926, that being the last day prescribed for such appearance in the order of the court for the publication of this summons, and if you fail to so appear and answer, for want thereof the plaintiff will apply to the court for the relief prayed for in her complaint, viz: for the dissolution of the bonds of matrimony heretofore and now existing between yourself and plaintiff upon the grounds of desertion by you of plaintiff for more than one year immediately preceding the commencement of this suit.

This summons is served upon you by publication in the Klamath News, a daily newspaper printed, published and of general circulation in Klamath County, Oregon, for six successive weeks pursuant to order of the Hon. A. L. Leavitt, Judge of the above entitled court, dated March 11, 1926, the first publication being March 12, 1926, and the last publication being April 23, 1926.

WM. MARX, Attorney for Plaintiff, 214 Willis Bldg., Klamath Falls, Ore.

M12, 19, 26—A2, 9, 16, 23

NOTICE FOR PUBLICATION

Department of the Interior, U. S. Land Office at Lakeview, Ore. March 5, 1926.

NOTICE is hereby given that John Meek, of Rocky Point, Oregon, who, on March 13, 1923, made Forest Homestead Entry, No. 012909, for E 1/4 SE 1/4 NE 1/4, E 1/4 NE 1/4 SE 1/4, E 1/4 W 1/4 NE 1/4, and E 1/4 W 1/4 SE 1/4, Section 25, Township 36S., Range 6E., Willamette Meridian, has filed notice of intention to make Three Year Proof, to establish claim to the land above described, before C. K. Delap, Clerk of the County Court, at Klamath Falls, Oregon, on the 15th day of April, 1926.

Claimant names as witnesses: Oak Boggs, of Klamath Falls, Ore.

A. E. Wampler, of Rocky Point, Ore.

M. H. Wampler, of Rocky Point, Ore.

Grant Fouch, of Rocky Point, Ore.

F. P. LIGHT, Register.

NOTICE FOR PUBLICATION

012631

United States Land Office, Lakeview, Oregon, April 3, 1926.

NOTICE IS HEREBY GIVEN that the State of Oregon, did, on the 1st day of February, 1926, file in this office its application to select as an indemnity school land selection, under the act of February 14, 1859 (11 Stat., 383), and the acts supplementary and amendatory thereto, the SW 1/4, Section 24, Township 27 S., Range 19 E., Willamette Meridian.

Any and all persons claiming adversely the lands described, or desiring to object because of the mineral character of the land, or for any other reason, to the disposal of the applicant, should file their affidavits of protest in this office, on or before the 26th day of May, 1926.

F. P. LIGHT, Register.

United States Land Office, Lakeview, Oregon, April 1, 1926.

Notice of the above intention to select will be published in The Klamath News, Klamath Falls, Klamath County, Oregon, for a period of five weeks or 30 consecutive days, which I hereby designate as the newspaper published in the county in which said land is located and nearest the land above described.

F. P. LIGHT, Register. AS to MS, Inc.

Markets

San Francisco, April 8.

POTATOES California rivers, \$4.75; Washington gems, \$3.75 to \$4.50; sweets No. 1, \$5.00 to \$5.40; No. 2, 4 1/2c.

CATTLE Cattle steady; steers, good, \$8.50 to \$9.00; cows, good and choice, \$6.75 to \$7.25.

Calves, steady; 190 lbs. and under, \$9.00 to \$10.50; over 260 lbs., 9.50 to \$11.00.

Hogs, steady; light, \$14.25 to \$14.75; medium, \$12.50 to \$13.00.

Sheep, steady; lambs, medium to choice, \$11.50 to \$13.25; ewes, \$4.00 to \$5.00; wethers, \$9.00 to \$10.50.

Portland, April 8.

WHEAT Big Bend bluestem, \$1.47; hard white, \$1.46; soft white, \$1.49; western white, \$1.49; hard winter, \$1.41; northern spring, \$1.43; western red, \$1.40.

WOOL Nominal; valley, fine half blood, 32c; medium three-quarters blood, 32c; coarse or three-quarter blood, 30c; brail, 30c. At valley points prices are 2c to 5c higher for selected lots.

BUTTER Selling price, box lots, creamery prices: Prints, extras, 43c for plain wrappers, subject to discount of 3 to 5 per cent; dairy buying price, 38c.

EGGS Buying price, current receipts, @ 22c dozen; hennessy whites, 24c; @ 25c; hennessy pullets, 22c.

CHEESE Selling price: Tillamook county triplets 27 1/2c; loaf, 28 1/2c; Oregon triplets, not branded, 26c; Tillamook, f.o.b. triplets 25c; loaf, 26c; Coos county triplets, 29c; loaf, 30c.

LIVE POULTRY Heavy hens, 27c to 29c; light to medium, 24c to 26c; broilers, 35c to 40c; Pekin ducks, 27c to 30c; colored, 22c to 25c; dressed turkeys, 45c to 48c; live turkeys, 30c.

Classified advertising is a morning paper proposition always. Use the News.

BILLY'S UNCLE

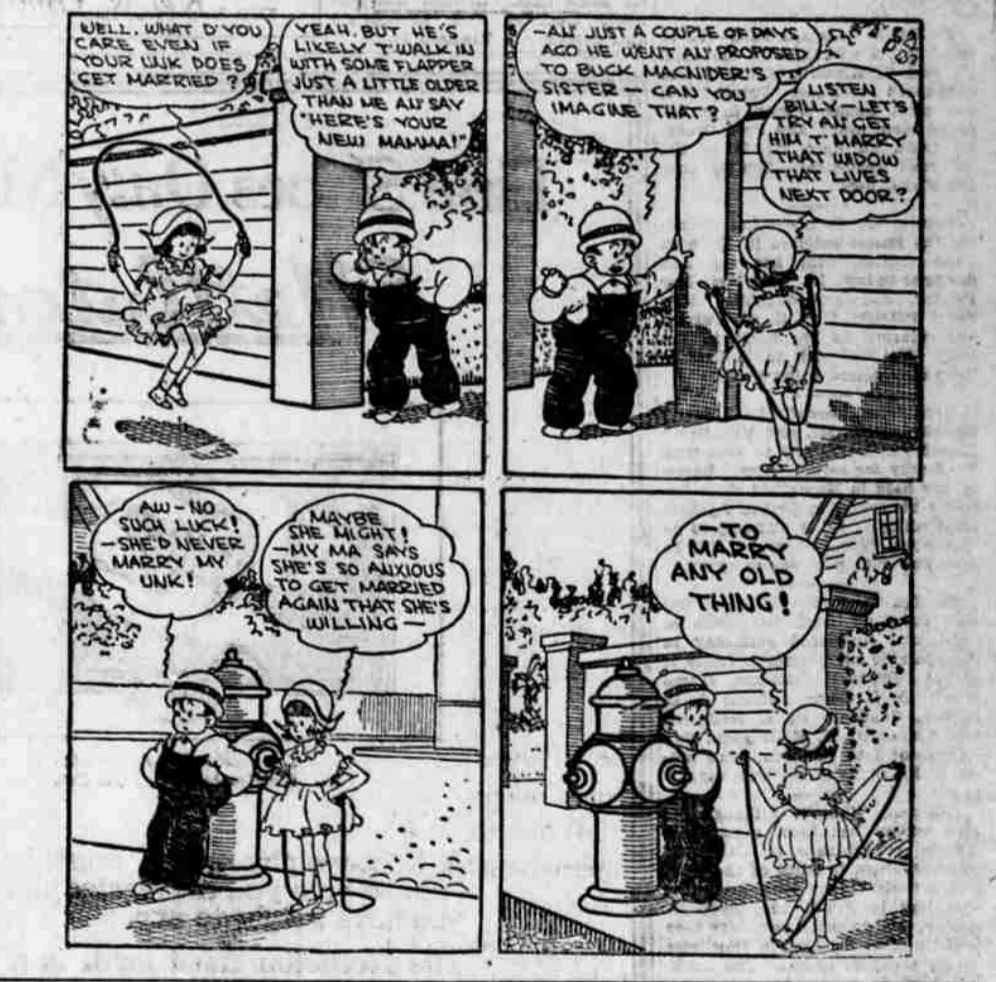

BRINGING UP BILL



HELLO MR PAPP - I WANT TO ASK YOU SOMETHING - ANYTHING AT ALL WILLIE WHAT IS IT - WILL YOU SHOW ME YOUR FALSE TEETH MR PAPP - MY FALSE TEETH - HA-HA - WHAT EVER PUT THAT IN YOUR HEAD - WHY MY MOM SAID YOU WERE MEAN ENOUGH TO STEAL YOUR FATHER'S FALSE TEETH AND I WANNA SEE WHAT THEY LOOK LIKE