

MEMORIAL AT PINE TREE THEATRE NEXT SUNDAY NOON

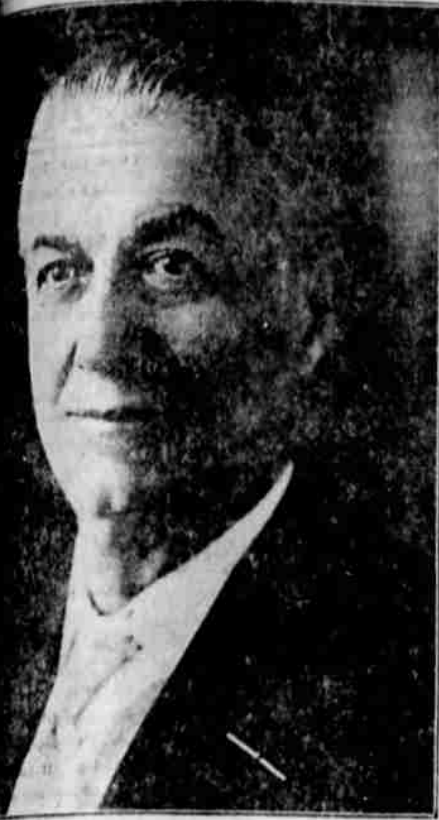

FRANK T. WRIGHTMAN of Salem



LYMAN McDONALD, of Salem

December 10, 1925

the day upon which the Protective Order of Elks pay their respects to the departed brothers.

at twelve o'clock noon, in the Pine Tree Theatre.

will observe this impressive memorial ceremony.

comprehensive program has been arranged. Those participating are:

Óscar B. Ginzrich, baritone, Salem lodge, No. 336; Elbert S. Veatch, baritone, esteemed leading knight, Salem lodge, No. 336; Frank T. Wrightman, past district deputy grand exalted ruler, Salem lodge, No. 336; Arthur L. Rice, soprano, and Mrs. Elbert S. Veatch, accompanist; Mr. Roger Torrey at the pipe organ.

are open to the public, and each Elk is requested to bring his family.

is the official program:

"Forever and Forever" Tosti

Roger Torrey, pipe organ

Lodge Officers
By the Chaplain

Elbert S. Veatch Cadman
"The Builder" O'Hara
"There is No Death" Lyman McDonald, Esteemed Leading Knight
Salem Lodge No. 336

Lodge Officers
Campbell-Tipton

Mrs. Marjorie McClure-Olds Frank T. Wrightman
"The Creed of Fraternity" Past Exalted Ruler Salem Lodge, No. 336
"O Song Divine" Temple
"Danny Boy" Weatherly
Óscar B. Ginzrich, Salem Lodge No. 336
Lodge Officers
Stenson
"Prayer Perfect" Mrs. Marjorie McClure-Olds
Rev. Arthur L. Rice
"Andante-Religioso" Thome
Roger Torrey, pipe organ
Mrs. Elbert S. Veatch

SPRAGUE RIVER

We are having some rain after a spell of real California weather.

Mr. and Mrs. Daniel Clinton made a business trip to the Klamath Agency on Monday of last week.

Mrs. Arnold of Wallace, Idaho, arrived here on Thanksgiving Eve to visit her children. Professor and Mrs. Bender of this place. Mrs. Arnold is quite forcibly impressed with Klamath county, and we hope will be a permanent resident, as we are sure glad to have people of such character in our vicinity. Mrs. Arnold is engaged in mining in Idaho.

Mr. Haworth of Oilton, Calif., a brother to our stockman for this end of the reservation, has purchased 360 acres of land, and will go into the cattle and grain business.

Mr. and Mrs. William Turner made a trip to Chiloquin one day last week.

Mrs. Jennie Clinton from Williamson River vicinity, returned home Sunday after visiting friends and relatives at this place for several days.

The people of Sprague River enjoyed a community dinner at this place on Thanksgiving day, and the following ministers were present: Mrs. Burch of Chiloquin, Mrs. Taber of Klamath Falls, and Miss Reese of Ashland. The latter two remained over, and are holding a series of meetings at this place.

The firm of Wolford & Wann, who run a general store at this place, are making some improvements on their store building.

R. E. Strahora, president of the O. C. & E. R'y, was on our streets one day last week.

Mr. Chipp is building a new dwelling on his ranch near here.

Judge Levi F. Walker of this place was one of the delegates elected to represent the Klamath Indians in Washington. He will probably leave soon to confer with authorities on Indian matters.

There is a revival meeting in progress at this place, which will continue all this week. Services at 7:30 each evening.

Mrs. Burch of Chiloquin, who has the position as field matron at this end of the reservation, spent Thanksgiving day at the Klamath Agency.

Francis Kirk of Chiloquin is visiting his sister, Mrs. C. A. Sconchin of this place.

Mr. and Mrs. Abe McNair made a business trip to Beatty one day last week.

Mr. and Mrs. Homer Hutchison made a business trip to the Agency one day last week, returning the same day.

There is talk of having a daily mail and express train from Klamath Falls to this place in the near future, which would be quite an asset to the community, and would be welcomed by all.

Professor and Mrs. Bender made a trip to the county seat last week to meet their mother, Mrs. Arnold, of Wallace, Idaho.

Mrs. Dollie Lawyer has moved into the Rev. Samuel Clinton's residence in the east part of town.

It is reported that all of the cottages of the Camel Lumber company are occupied except one. Watch us grow. In fact, we need a new suit right now.

Rev. Mrs. Clark and Mrs. C. A.

CHRISTMAS SEALS TO FIGHT WHITE PLAGUE

Nearly all of the mail going out of the Klamath Falls postoffice at the present time carries Christmas seals, according to local postoffice officials.

This, it is claimed, is an indication that the seals are being sold freely in Klamath Falls.

The postal authorities request that care be taken in affixing the Christmas seals, or any stickers other than the official stamps, to place them always on the side opposite the address. Such stickers should never be placed on the same side as the address.

Young and old, the rich and the poor, are sending in pennies to purchase the Christmas seals, in an effort to combat the dreaded white plague.

JUDGE DISSOLVES MATRIMONIAL BOND

Edsa Flowers of Klamath Falls, no longer is the wife of Francis Flowers.

Circuit Judge A. L. Leavitt has handed down a decree severing the bonds of matrimony. Mrs. Flowers, in her complaint, filed some time ago with Lloyd DeLap, clerk of the court, alleged that her husband had treated her in a cruel and inhuman manner.

NEW BILLIARD CHAMPION
CHICAGO, Dec. 2.—Edouard Horemans of Belgium, won the 18.2 ball line billiards championship of the world here Wednesday night by defeating the title holder, Jake Schaefer, II., by the narrow margin of five points.

The score was Horemans 1500; Schaefer, 1495.

The Belgian's average for the final block of play was 50; Schaefer's was 54.2. Horemans' high was 135; Schaefer's high 132.



La Vogue Store

8th and Main Streets



ASTOUNDING DRESS VALUES

Beautiful shades and the latest modes characterize these lovely dresses. They come in both silk and woolen materials and are very unusual offerings at

\$12.50—\$19.50—\$24.50

A wonderful line of dainty handkerchiefs is now being shown. These will make exceptional Christmas gifts.

We also carry a very complete line of sweaters.

MILLINERY Reduction

\$3.95, \$5.95, \$7.95

There's a long winter ahead—and velvet is the vogue. A timely opportunity to buy a high priced hat at a low figure. All are velvets of this season—small and large hats.

Advanced styles in Satin Hand Made Hats for holiday wear

\$4.95 to \$12.50



HOSIERY



Rayon Ipswich Hose
In all the late shades
2 pair for
\$1.25

IPSWICH DELUXE HOSE

In all the desirable colors. 3 pairs to box. Per box **\$2.75**

KISMET PURE SILK HOSE

In heavy and medium weights. All popular shades. Box of 3 pair **\$4.50**

Fine Silk Chiffon Hose, 3 pair **\$5.75**

Now is the time to buy your Christmas Hosiery. What gift can you make that combines more beauty with real usefulness?

For style and economy, IPSWICH and KISMET HOSIERY are unmatched. Even though you pay twice or three times as much for your hose as you will pay for these two well known and nationally advertised brands, you will get no better looking or more serviceable hose.

We invite our new customers to take advantage of the remarkable prices shown above. We are confident that you will purchase no other brand in the future.

A PHOTOGRAPH
A GIFT THAT
WILL BE CHERISHED
THROUGH THE
YEARS

The Peasleys
Photographic
ART

ENLARGING AND TINTING—FRAMES
Opposite Court House—327 Main Street.
Phone 39

You save both
TIME and MONEY
when you
market at
PIGGY WIGGLY
all over the world

The law of compensation is as sure as the law of gravity. If you are willing to inconvenience yourself only to the degree of ordering your groceries, fruits and vegetables over the telephone, you have no one but yourself to blame if you do not receive the pick of the market.

That is not the way you select a new hat or gown. You go personally to the shop and look them over, and carefully, too. Yet do you realize just how much more of the family money goes to the grocery man and a lot of it needlessly, too?

At the Piggly Wiggly you pay for no excessive clerk hire or delivery service. This represents a big saving to our customers. Get the piggy Wiggly habit and SAVE.

S. O. Piggly Wiggly Co.
4th and Main Streets—Opposite Hall Hotel

Trout Are To Be Corralled

Southwick of the trout hatchery has an innovation in the way of corraling the big trout taken from Wood river, by placing them in the hatchery, where special racks will confine the big trout and "rainbow" for the benefit of hatchery visitors next year.

Scott yesterday consulted with various persons attached to the local unit of the state highway department.

Anything you wish to sell? Or to buy? Tell all Klamath Falls about it in the economical, efficient way—through a little Klamath News Classified Ad.

the Klamath county court the matter of designating county market roads and their maintenance, J. H. Scott, market road engineer of the state highway department, Salem, is a visitor in the city.

While here Mr. Scott also is conferring with Frank Howard, county market road engineer for Klamath.

"There's really very little that we have to work on," Scott said last night. "Among other things, however, we'll discuss our plans for next year."

Scott yesterday consulted with various persons attached to the local unit of the state highway department.

Anything you wish to sell? Or to buy? Tell all Klamath Falls about it in the economical, efficient way—through a little Klamath News Classified Ad.

ROAD ENGINEER FOR CONFERENCE

view of discussing with