

**CASE  
ENDS**

**Alman's Charges  
Final Phases  
Testimony**

Nov. 19—(United Press)—William Mitchell's charges of maladministration in service by the army are about ended. Mitchell entered his final plea with the introduction of documentary evidence for Mitchell have with the exception of the charges against himself. He stands within the next few days.

plans do not stand rebuttal. With the army effort to break down criticism they have to in what observers the most sensational in the history of the

look advantage days of its fight to charges, to part court an imposing case, led by the "Rickenbacker," and M. Chamberlain round the

shot of the multi-critical annu- Mitchell, accused Rickenbacker the United States eighth among world strength, that its would be useless in another war, and that conditions of the na- machine is a constant danger to the men in

picturesque con- sery planes in the d the condition of ally, and pointed wards near flying substantiating Mit- that the fliers are and that their lives by poor equipment. "negligence" of the airt equipped

is my opinion," he as every other the jury of gen- woffed at the of anti-aircraft who prece- pound fire is against the is attack on command of Maj. William de record that F. Summerall, of the second corps New York, over directed night flights, which he testified, ship expert, criti- of the navy for fly- of Shenandoah with of hydrogen, for been designed. d that he would "when airships and constructed for at ca. he criticised the navy's the recently unsuccess- to Hawaii flight. of ships along the as side to the aerial was badly handled, he the trip an extremely to make. It was on that Commander John of his crew were lost for appearance as a wit- own defense is awaited interest. He undoubt- subjected to a grilling ation by the prosecution another of his many at the management of aviation.

**Cal Briefs**

After Trip—After an motor trip, which car- through the Grand Can- into Mexico, Miss Clara of Klamath Falls, last read here.

**Attend Rotary Banquet**—Among the Rotarians of Klamath Falls who attended the Rotary banquet last night in the Lutha hotel were Mr. and Mrs. J. A. Gordon, Mr. and Mrs. John A. McCall, Mr. and Mrs. Glenn Kent and Mr. and Mrs. Charles Martin.

**Here from Maedoe**—Mrs. Elia Rice is among the recent visitors in the city this week from her home in Maedoe, spending yesterday shopping and transacting business.

**Here to Hunt**—Among the hunting parties to arrive in Klamath Falls to shoot the geese and duck of Tule lake are Dr. A. F. Walter Kresse of Medford, J. A. Leatherman of Portland and Milton Keyser of Roseburg.

**At the White Pelican**—Out of town business visitors in the city this week include Carl Knutson, who makes frequent business visits to the city from his home in Medford. He is a guest in the White Pelican.

**Here from Bend**—Among those business visitors in the city this week is O. A. Margraf of Bend, who is looking into affairs in Klamath Falls.

**Visiting in Klamath**—William Dean, H. O. Williams, prominent sheep man of Malin and Phillip McCanna arrived in the city last night for a short visit.

**At the Arcade**—Harry Howard of the Eastbrook hatchery above Chiloquin, is among the business visitors in the city and a guest in the Arcade hotel.

**Marshfield Visitors**—Mr. and Mrs. J. I. Lawrence of Marshfield on Coos Bay, are included in the week-end visitors in Klamath Falls.

**Medford Guests in Klamath**—H. P. Egger of Medford, who conducts a freight line between Medford and Klamath Falls and F. M. Mayer, also of Medford, are business visitors in the city.

**Sheepman Here**—D. T. Goddall of Lakeview, sheepman and wool buyer, is a business visitor in Klamath Falls for the remainder of the week.

**At the Hall Hotel**—Among the many guests in the Hall hotel this week is F. E. Pannon, cattlebuyer with the Swanston company of Sacramento. Pannon arrived last night and plans to spend several days in the Klamath country.

**Salem Official Visits**—E. E. Elliott, of the state board of vocational education, is a business visitor in Klamath Falls. His headquarters are at Salem.

**In from Merrill**—Mrs. Vern Wynant of Merrill is among the out of town shoppers to spend yesterday in the city shopping and visiting with friends.

**Here from Bonanza**—Mrs. Ernest Hankins of Bonanza, is included in the many out of town visitors in the city to spend yesterday in Klamath Falls.

**Merrill Visitor**—Mrs. Robert Cheyne is included in the scores of guests in Klamath Falls yesterday from out of town. Mrs. Cheyne is a resident of the Merrill country, where the Cheyne ranch is located.

**Clifton Is Ill**—Friends of G. M. Clifton of the Golden Rule store will be sorry to learn of his illness. Clifton has been confined to his bed for several days with a severe attack of grippe.

**Mrs. Gubster Improving**—Friends of Mrs. H. H. Gubster, who submitted recently to a major operation in the Klamath Valley hospital will be glad to learn that she is recovering nicely. Mrs. Gubster is a resident of the Bonanza district.

**Accepts Position**—John Grimes, formerly affiliated with Olds, Wortman & King of Portland, has arrived in Klamath Falls and accepted a position with the Golden Rule store.

**Small Child Improves**—Fay Brown, five-year-old daughter of Mr. and Mrs. Ernest Brown is recovering rapidly from an operation for the removal of her appendix. She is resting nicely in the Klamath Valley hospital.

**Mrs. Savage Recovering**—Friends of Mrs. F. A. Savage of Chiloquin, who has been confined in the Klamath Valley hospital with a severe attack of typhoid fever, will be glad to know that she has recovered sufficiently to make it possible for her to be removed to her home in the near future.

# Rare Saving Values In This



## November COAT SALE



### For Every Woman Who Needs a Coat

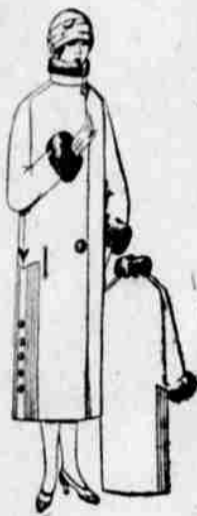

**\$75.00**  
**Women's Dress Coat**  
**\$54.50**

Black Kashlora cloth, black fox collar and cuffs, satin lined, button and triple pleat side trimmed, Golden Rule Clearance ..... **\$54.50**

**\$32.50 Women's Dress Coat**, fancy coating, oxblood color in small check pattern, natural fox fur collar, trimmed with harmonizing buttons, satin lined, Golden Rule Clearance ..... **\$24.50**

**\$48.50 Women's Sport Coat**, Berkshire coating, green and tan diagonal stripe, natural fox fur collar and pocket trim, lined with fancy figured silk, Golden Rule Clearance ..... **\$36.75**

**\$48.50 Women's Sport Coat**, imported Shaggy Moor coating, Myrabell gray with red and green square block design, natural wolf collar, satin lined, flared sleeve, Golden Rule Clearance ..... **\$36.75**

**\$28.50 Women's Dress Coat**, diagonal wool coating, lambs wool collar, fancy mercerized lining, button and imitation godet side trim, Golden Rule Clearance ..... **\$21.25**

**\$19.50 Women's Sport Coat**, brown diagonal coating, skeleton lined with satin, self collar, strictly tailored in the season's approved moulded line in sport clothes, Golden Rule Clearance ..... **\$14.75**

**\$85.50 Women's Dress Coat**, Duv Bloom cloth, Grenal brown, fox trimmed collar, silk lined, fur bottom flare, pleated godet, Golden Rule Clearance ..... **\$62.50**

**\$45.00 Women's Sport Coat**, imported block tan tweed in overlaid of black and blue stripe, squirrel collar, satin lined, sleeve trimmed with self buttons, Golden Rule Clearance ..... **\$34.50**

**\$42.50 Women's Sport Coat**, mottled brown Berkshire tweed cloth, gray natural fur collar, flowered satin lining, Golden Rule Clearance ..... **\$32.25**

**\$49.50 Women's Sport Coat**, imported, Berkshire cloth brown with black overlaid square block, fitch collar, brown silk lined, Golden Rule Clearance ..... **\$37.25**

**\$49.50 Women's Sport Coat**, brown diagonal coating, with green over stripe, trimmed with green tailored and coat buttons to match, raccoon collar, satin lined, Golden Rule Clearance ..... **\$37.25**

**\$39.50 Women's Sport Coat**, Pin Wool Shetland tweed, tan, green and brown mottle, dyed baby lamb wool collar, trimmed with brown appliques on sleeve and waist, satin lined. Golden Rule Clearance ..... **\$29.75**

**\$32.50 Women's Dress Coat**, Veltex cloth, Nubia color, wide self collar, sleeves and pocket button and braid trimmed, satin lined, Golden Rule Clearance ..... **\$24.50**

**\$37.50 Women's Dress Coat**, black Andorian cloth, self collar and cuffs, braid trimmed, diagonal pockets, satin lined, in this Golden Rule Clearance ..... **\$28.75**

**\$67.50 Women's Dress Coat**, mohawk color, Vellama cloth, satin lining, Manchurian wolf collar, cuff and flare, trimmed in tailored buttons, Golden Rule Clearance ..... **\$49.75**

**\$125.00 Women's Dress Coat**, Duv Bloom cloth, nesle brown, brown fox fur trimmed collar and cuffs, silk lining, button and pleat trimmed, Golden Rule Clearance ..... **\$82.50**

**\$42.50 Women's Dress Coat**, Petain brown Veltex cloth, satin lined, nubia color fur collar, button and braid trimmed sleeves and side, Golden Rule Clearance ..... **\$32.25**

**\$55.50 Women's Dress Coat**, suede velour cloth, cranberry shade, seal collar and flare bottom, braid and button trimmed, satin lined, Golden Rule Clearance ..... **\$42.00**

**\$49.50 Women's Dress Coat**, copper color campus cloth, fitch fur collar and cuff, satin lined, braid and button trim, Golden Rule Clearance ..... **\$37.25**

**\$110.00**  
**Women's Dress Coat**  
**\$78.50**

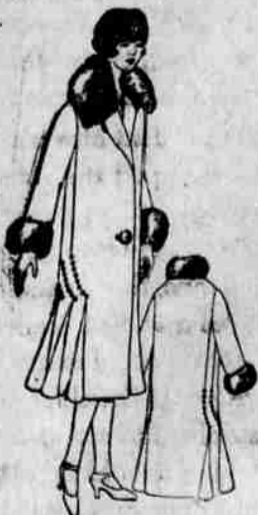

Duv Bloom cloth, Queen Eird purple, flared model, black wolf collar and cuffs, silk lined, side button trimmed, Golden Rule Clearance ..... **\$78.50**

These Stylish Winter Coats Are Priced For a Clearance and to Save You Much Money