

Klamath News

Published by Klamath News Publishing Co.
Editor: H. W. Overmier
Business Manager: J. W. ...

Subscription Rates:
Advance: \$1.15
Per month: .30
Per year: 3.60

Official Paper of the City of Klamath Falls

Advertisement for Klamath News Publishing Co.

Advertisement for Klamath News Publishing Co.

BULGAR WAR

Area around the Bulgarian front, which they propose until Bulgaria complies with demands for indemnity...

NEBRASKA, HUSKY BY TRADITION

Nebraska has always boasted of a heavy grid team—a bone-crushing line driving backfield. This year's team, however, is built on smaller, faster lines...

Nebraska, Husky by Tradition, Presents Light and Speedy Team



MOLAND LOCKE, CAPT ED WIER

Nebraska has always boasted of a heavy grid team—a bone-crushing line driving backfield. This year's team, however, is built on smaller, faster lines...

WOMAN SANITARY EXPERT

Dr. Caroline Bartlett Crane, Kalamazoo, Mich., at one time minister of the People's Church there, is a municipal sanitarian expert...

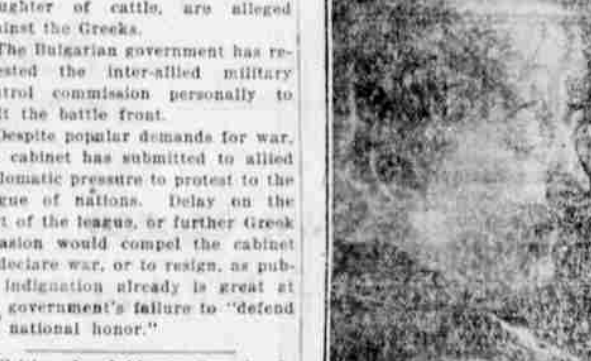

Dr. Caroline Bartlett Crane, Kalamazoo, Mich., at one time minister of the People's Church there, is a municipal sanitarian expert...

Promotions Made in Standard Oil Office

H. W. Overmier, special agent of the Standard Oil company, in this city, announced yesterday that he had been promoted to the position of city sales superintendent with the Sacramento plant of the company...

P. D. Molter, formerly with the Roseville, California, branch of the Standard Oil, who arrived here Wednesday morning, will assume the duties of special agent here. This is a promotion for Mr. Molter, who is being given a welcoming hand to the city by Standard Oil patrons here.

MILLIONAIRE'S SON GUILTY OF ROBBERY

WAKEGAN, Ill., Oct. 23.—(United News)—Jack Durand, the adopted son of millionaire parents who failed to make good, was found guilty of robbery here Friday night by a jury that deliberated scarcely two hours...

The penalty is from three to ten years in prison. Young Durand, however, did not go to jail after the verdict. His attorneys immediately filed a petition for a new trial. It was granted and Durand's bonds were raised from \$3,000 to \$10,000...

If you know of any game violations, call phone 584. All information will be strictly confidential.

Radio Program

- KFI—Earle C. Anthony, Inc., Los Angeles, Pacific Standard Time, 407 Meters, Schedules are P. M.
SATURDAY, OCTOBER 24
5:30—L. A. Examiner Matinee.
9:00—KFI Nightly Doings and Amusement Information Service.
6:15 Radio-Motorcycle Resort service, courtesy of Mr. Hewitt.
6:45—KFI Radiatorial Period.
7:00—Hollywood Sereaders, under direction of Jack Maguire, with Joey Ray, soloist.
8:00—Program presented by L. A. Examiner.
9:00—Program featuring Virginia Flohri, soprano, and Isabel-Boyd Quartet.
10:00—Packard Radio Club, featuring Bobbie Gross, Robert Allen, Marion Burton, Dick Barton, McLaughlin and Barable, Buelah Dunbar, June Lee and others.
11:00—KFI Midnight Frolic; Don Meany presenting stars of the screen and stage. William Beaudine, master of ceremonies. Program until 3:00 a.m.

Furnished House To Trade

Three-room, completely furnished house to trade as first payment on larger house. Want about four-room modern house on pavement. B. H. S., care News. 89t

Legal Notices

NOTICE TO CONTRACTORS
Oregon State Highway Commission, October 27, 1925.
Sealed bids will be received on the following projects by the Oregon State Highway Commission in Room 520 Multnomah County Court House, Portland, Oregon, at 10:00 o'clock a. m. Tuesday, October 27, 1925.
Two frame buildings for shop and storage purposes at Klamath Falls.

News Classified Ads

Table with Classified Ad Rates: 1 line 1 day 10c, 1 line 2 days 15c, 1 line 3 days 20c, 1 line 4 days 25c, 1 line 1 week 30c, 1 line 1 month 75c

FOR SALE—Real Estate
FOR SALE—Modern bungalow, 4 rooms. On hard surfaced street, close in. \$2,500, half cash. 155 E. Main St. 018-21*

WILL TRADE 80 acres near Bonanza for house in Klamath Falls. Write R. W. Teare, Bonanza, Ore. 018-N18*

FOR SALE—By owner, house of ten rooms, two baths, furnace and sun room, seven bedrooms, present income more than \$100 per month, completely furnished. Easy terms. Call Room 21, Claremont Hotel, 017-24

IF YOU WANT to sell your farm or obtain a low interest rate, long term loan on same. See WISHARD REALTY CO. 126 So. 7th St. Insurance

WE HAVE A SIX acre tract of exceptionally fine land, adjoining the auto park, 3-4 mile from city limits, all under irrigation. This is an ideal tract for a chicken ranch or truck garden, or both. The price is right, and low terms. City water and lights. WISHARD REALTY CO. 126 So. 7th St. Insurance

WE HAVE SOME REAL bargains in both city and farm property, opportunities to trade or exchange. WISHARD REALTY CO. 126 So. 7th St. Insurance

EXCEPTIONAL BUY — 80 acre ranch, good buildings, on highway, across road from school, all under irrigation, part in alfalfa. Price \$4,000. Half cash, half carried on long time farm loan, low interest. This is a real snap. WISHARD REALTY CO. 126 So. 7th St. Insurance

ALTAMONT ACRES
Your last chance to buy choice acreage close to town. City water, lights and telephone and irrigation water. Easy terms. 20 per cent down, balance ten dollars per month. WISHARD REALTY CO. 126 So. 7th St. Insurance

FOR SALE—One of the best completely furnished homes in the city, lot large enough for another house, yard in nice lawn, trees, and shrubbery, garage. Price \$6,900. \$2,000 down, balance on monthly payments, splendid location, on pavement. Call 901 Lincoln or phone 536-M.

FOR RENT—Room and board in private home, rates reasonable, on highway, close in. 16 So. Riverside. \$23-25*

FOR RENT—Furnished apartment 343 No. 9th. 034-27*

FOR RENT—Furnished apartment, St. Francis Apts. 628 Oak St. 024-27*

APARTMENT for rent, Evans Apts. 024-27

FOR RENT—3 room house furnished. Inquire at upstairs Apt. in rear of 2135 So. 6th St. 024*

FOR RENT—First class furnished apartment, steam heated, McCarthy Apartments, 630 Pine. Phone 800. 014t

FOR RENT—Nice warm room in private home for one or two men. Will furnish to suit. Can have with or without board. 1321 Crescent Ave. 011t

FOR RENT—Cabins to white men. See Collins, 724 Market. OS-N8*

NOTICE FOR PUBLICATION
Department of the Interior
U. S. Land Office at Lakeview, Ore.
September 25, 1925.
Notice is hereby given that Justice Denton Swift, of Klamath Falls, Oregon, who, on March 30, 1923, made Homestead Entry, No. 011826, for lot 2, section 24, lot 1, section 30, Township 36S, double range 7E, Willamette Meridian, has filed notice of intention to make Three Year Proof, to establish claim to the land above described, before C. R. DeLap, Clerk of the County Court, at Klamath Falls, Oregon, on the 12th day of November, 1925. Claimant names as witnesses: Charles Ager, Jack O'Connor, Jerry O'Connor, Joseph Tasaack, all of Klamath Falls, Oregon. F. P. LIGHT, Register. 09-NS inc.

NOTICE FOR PUBLICATION
Department of the Interior
U. S. Land Office at Lakeview, Ore.
October 14, 1925.
Notice is hereby given that Hurd C. Tipton, of Olene, Oregon, who, on Oct. 15, 1920, made Additional Stock Raising Homestead Entry, No. 010041, for 8 1/2 SW 1/4, SE 1/4 SW 1/4 of Sec. 7, SW 1/4 SW 1/4 of Sec. 8, NW 1/4, N 1/2 SW 1/4 of Sec. 17, E 1/2 NE 1/4 of Sec. 18, Township 36S, Range 11 1/2 E, Willamette Meridian, has filed notice of intention to make Three Year Proof, to establish claim to the land above described, before C. R. DeLap, Clerk of the County Court, at Klamath Falls, Oregon, on the 27th day of November, 1925. Claimant names as witnesses: Edward Van Antwerp, John M.

NOTICE FOR PUBLICATION
Department of the Interior
U. S. Land Office at Lakeview, Ore.
September 21, 1925.
Notice is hereby given that Samuel Dixon, of Olene, Oregon, who, on August 14, 1920, made Additional Stock Raising Homestead Entry, No. 096839, for SW 1/4 of Section 25 and SE 1/4 of Section 26, Township 36S, Range 19E, Willamette Meridian, has filed notice of intention to make Three Year Proof, to establish claim to the land above described, before C. R. DeLap, Clerk of the County Court, at Klamath Falls, Oregon, on the 30th day of October, 1925. Claimant names as witnesses: Harry Kinney, of Olene, Oregon; F. P. Corpening, of Olene, Oregon; D. Ellis Young, of Klamath Falls, Oregon. Leonard Lewis, of Olene, Oregon. F. P. LIGHT, Register. 826-026

NOTICE FOR PUBLICATION
Department of the Interior
U. S. Land Office at Lakeview, Ore.
September 21, 1925.
Notice is hereby given that Samuel Dixon, of Olene, Oregon, who, on August 14, 1920, made Additional Stock Raising Homestead Entry, No. 096839, for SW 1/4 of Section 25 and SE 1/4 of Section 26, Township 36S, Range 19E, Willamette Meridian, has filed notice of intention to make Three Year Proof, to establish claim to the land above described, before C. R. DeLap, Clerk of the County Court, at Klamath Falls, Oregon, on the 30th day of October, 1925. Claimant names as witnesses: Harry Kinney, of Olene, Oregon; F. P. Corpening, of Olene, Oregon; D. Ellis Young, of Klamath Falls, Oregon. Leonard Lewis, of Olene, Oregon. F. P. LIGHT, Register. 826-026

NOTICE FOR PUBLICATION
Department of the Interior
U. S. Land Office at Lakeview, Ore.
September 21, 1925.
Notice is hereby given that Samuel Dixon, of Olene, Oregon, who, on August 14, 1920, made Additional Stock Raising Homestead Entry, No. 096839, for SW 1/4 of Section 25 and SE 1/4 of Section 26, Township 36S, Range 19E, Willamette Meridian, has filed notice of intention to make Three Year Proof, to establish claim to the land above described, before C. R. DeLap, Clerk of the County Court, at Klamath Falls, Oregon, on the 30th day of October, 1925. Claimant names as witnesses: Harry Kinney, of Olene, Oregon; F. P. Corpening, of Olene, Oregon; D. Ellis Young, of Klamath Falls, Oregon. Leonard Lewis, of Olene, Oregon. F. P. LIGHT, Register. 826-026

NOTICE FOR PUBLICATION
Department of the Interior
U. S. Land Office at Lakeview, Ore.
September 21, 1925.
Notice is hereby given that Samuel Dixon, of Olene, Oregon, who, on August 14, 1920, made Additional Stock Raising Homestead Entry, No. 096839, for SW 1/4 of Section 25 and SE 1/4 of Section 26, Township 36S, Range 19E, Willamette Meridian, has filed notice of intention to make Three Year Proof, to establish claim to the land above described, before C. R. DeLap, Clerk of the County Court, at Klamath Falls, Oregon, on the 30th day of October, 1925. Claimant names as witnesses: Harry Kinney, of Olene, Oregon; F. P. Corpening, of Olene, Oregon; D. Ellis Young, of Klamath Falls, Oregon. Leonard Lewis, of Olene, Oregon. F. P. LIGHT, Register. 826-026

NOTICE FOR PUBLICATION
Department of the Interior
U. S. Land Office at Lakeview, Ore.
September 21, 1925.
Notice is hereby given that Samuel Dixon, of Olene, Oregon, who, on August 14, 1920, made Additional Stock Raising Homestead Entry, No. 096839, for SW 1/4 of Section 25 and SE 1/4 of Section 26, Township 36S, Range 19E, Willamette Meridian, has filed notice of intention to make Three Year Proof, to establish claim to the land above described, before C. R. DeLap, Clerk of the County Court, at Klamath Falls, Oregon, on the 30th day of October, 1925. Claimant names as witnesses: Harry Kinney, of Olene, Oregon; F. P. Corpening, of Olene, Oregon; D. Ellis Young, of Klamath Falls, Oregon. Leonard Lewis, of Olene, Oregon. F. P. LIGHT, Register. 826-026

NOTICE FOR PUBLICATION
Department of the Interior
U. S. Land Office at Lakeview, Ore.
September 21, 1925.
Notice is hereby given that Samuel Dixon, of Olene, Oregon, who, on August 14, 1920, made Additional Stock Raising Homestead Entry, No. 096839, for SW 1/4 of Section 25 and SE 1/4 of Section 26, Township 36S, Range 19E, Willamette Meridian, has filed notice of intention to make Three Year Proof, to establish claim to the land above described, before C. R. DeLap, Clerk of the County Court, at Klamath Falls, Oregon, on the 30th day of October, 1925. Claimant names as witnesses: Harry Kinney, of Olene, Oregon; F. P. Corpening, of Olene, Oregon; D. Ellis Young, of Klamath Falls, Oregon. Leonard Lewis, of Olene, Oregon. F. P. LIGHT, Register. 826-026

NOTICE FOR PUBLICATION
Department of the Interior
U. S. Land Office at Lakeview, Ore.
September 21, 1925.
Notice is hereby given that Samuel Dixon, of Olene, Oregon, who, on August 14, 1920, made Additional Stock Raising Homestead Entry, No. 096839, for SW 1/4 of Section 25 and SE 1/4 of Section 26, Township 36S, Range 19E, Willamette Meridian, has filed notice of intention to make Three Year Proof, to establish claim to the land above described, before C. R. DeLap, Clerk of the County Court, at Klamath Falls, Oregon, on the 30th day of October, 1925. Claimant names as witnesses: Harry Kinney, of Olene, Oregon; F. P. Corpening, of Olene, Oregon; D. Ellis Young, of Klamath Falls, Oregon. Leonard Lewis, of Olene, Oregon. F. P. LIGHT, Register. 826-026

NOTICE FOR PUBLICATION
Department of the Interior
U. S. Land Office at Lakeview, Ore.
September 21, 1925.
Notice is hereby given that Samuel Dixon, of Olene, Oregon, who, on August 14, 1920, made Additional Stock Raising Homestead Entry, No. 096839, for SW 1/4 of Section 25 and SE 1/4 of Section 26, Township 36S, Range 19E, Willamette Meridian, has filed notice of intention to make Three Year Proof, to establish claim to the land above described, before C. R. DeLap, Clerk of the County Court, at Klamath Falls, Oregon, on the 30th day of October, 1925. Claimant names as witnesses: Harry Kinney, of Olene, Oregon; F. P. Corpening, of Olene, Oregon; D. Ellis Young, of Klamath Falls, Oregon. Leonard Lewis, of Olene, Oregon. F. P. LIGHT, Register. 826-026

NOTICE FOR PUBLICATION
Department of the Interior
U. S. Land Office at Lakeview, Ore.
September 21, 1925.
Notice is hereby given that Samuel Dixon, of Olene, Oregon, who, on August 14, 1920, made Additional Stock Raising Homestead Entry, No. 096839, for SW 1/4 of Section 25 and SE 1/4 of Section 26, Township 36S, Range 19E, Willamette Meridian, has filed notice of intention to make Three Year Proof, to establish claim to the land above described, before C. R. DeLap, Clerk of the County Court, at Klamath Falls, Oregon, on the 30th day of October, 1925. Claimant names as witnesses: Harry Kinney, of Olene, Oregon; F. P. Corpening, of Olene, Oregon; D. Ellis Young, of Klamath Falls, Oregon. Leonard Lewis, of Olene, Oregon. F. P. LIGHT, Register. 826-026

NOTICE FOR PUBLICATION
Department of the Interior
U. S. Land Office at Lakeview, Ore.
September 21, 1925.
Notice is hereby given that Samuel Dixon, of Olene, Oregon, who, on August 14, 1920, made Additional Stock Raising Homestead Entry, No. 096839, for SW 1/4 of Section 25 and SE 1/4 of Section 26, Township 36S, Range 19E, Willamette Meridian, has filed notice of intention to make Three Year Proof, to establish claim to the land above described, before C. R. DeLap, Clerk of the County Court, at Klamath Falls, Oregon, on the 30th day of October, 1925. Claimant names as witnesses: Harry Kinney, of Olene, Oregon; F. P. Corpening, of Olene, Oregon; D. Ellis Young, of Klamath Falls, Oregon. Leonard Lewis, of Olene, Oregon. F. P. LIGHT, Register. 826-026

WOMEN ARE PILLAGED BY GREEKS, IS CLAIM

ATHENS, Oct. 23.—(United News)—Over 12,000 and 20,000 peasants fled before the Greek invaders into Bulgaria, according to official communiques issued Friday.

IN OUR OFFICE

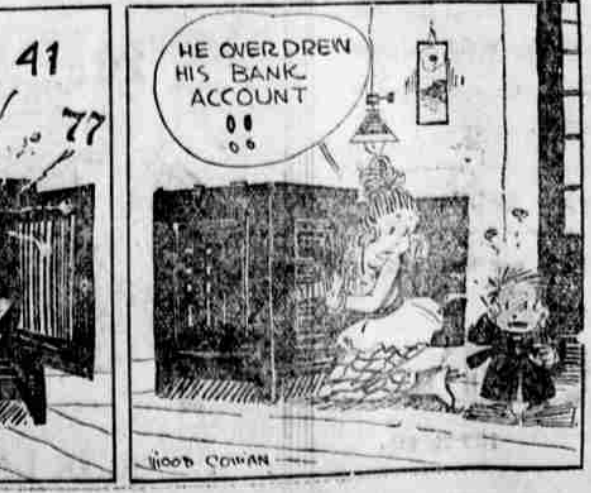

WOOD COWAN

WOOD COWAN