

LOCALS

At the Arcade—L. H. Paine of Chiloquin is among the many visitors in the city for the week-end. He is stopping in the Arcade hotel while in Klamath Falls.

Lakeview Visitors Here—T. H. Drinkwater and G. D. Clark, both residents of Lakeview are among the business visitors in the city this week from their homes in the neighboring city.

King Here on Business—Charles W. King of Tennant, is in the city for the remainder of the week from his home in northern California. King is interested in the Long-Bell tract of timber in Klamath county which has recently been rid of the infested trees.

Ashland Visitors—J. E. Patterson and V. G. O'Neil of Ashland, are business visitors in the city for the day.

Leave for Eastern Oregon—Ernest Nitscheim and A. J. Connolly left yesterday afternoon for the wilds of eastern Oregon, where they plan to hunt big game for the coming week. Both are ardent Klamath sportsmen.

Only Four Register—Only four foreign car owners registered yesterday afternoon in the chamber of commerce, although the cars included territory from Oklahoma and Washington. Those to register were John Snider of Fay, Oklahoma; A. F. Benson of Clarston, Washington; A. J. Brown of San Francisco and Fred W. Hilman of Long Beach, California.

Hunting in Valley—Among the Klamath Falls businessmen to hunt in the Merrill valley yesterday afternoon was a party of four, including J. A. Perry, Frank Tilt of Portland, M. M. Massey of San Francisco and R. B. Amicke.

Hunt Friday Morn'g—R. D. Bassard and Rex Hansaker made up a party of two to spend Friday morning hunting in the Olene country for China pheasants.

In from Merrill—W. F. Jinnette of Merrill, is included in the many business visitors in the city yesterday. Jinnette was accompanied by Mrs. Jinnette, who shopped while in the city. They are well known ranchers of that section.

Bill Staff Visiting—Bill Staff of Medford, well known member of the California, Oregon Power company's office in the valley city, spent Friday in Klamath Falls on business.

Beatty Business Visitor—Out of town visitors in Klamath Falls yesterday included O. T. Anderson of Beatty, who spent Friday afternoon in the city transacting business affairs and visiting in the court house.

Return to Valley—Mrs. James McFarland and her parents, Mr. and Mrs. Garber, who have been visiting in Klamath Falls with Mr. and Mrs. George Stevenson of Caledonia marsh from their home in San Francisco, left yesterday for Medford, where they plan to visit for several days with friends before continuing south.

In from Rocky Point—Mr. and Mrs. Arthur Leavitt have enjoyed a several days visit in Klamath Falls from their summer resort at Rocky Point.

From Coos Bay—Miss May J. Peterson of Coos Bay, is included in the many visitors in the city this week from her home on the coast. Miss Peterson is one of the hostesses of Yosemite national park in California, and is making a pleasure trip through the Klamath country. She is a sister of Emil Peterson, well known resident of North Bend and sponsor of the annual flower shows in the Coos Bay city.

In from Bonanza—Miss Lou Tuttle, well known resident of the Bonanza country is among the visitors in Klamath Falls this week-end.

At the White Pelican—H. C. Hanson of Medford, is a business visitor in the city stopping at the White Pelican hotel while in the city.

LaGrande Visitors—Mr. and Mrs. Grover Gummert of LaGrande, accompanied by Mrs. J. B. Holmes, also of the eastern Oregon city, are in the city for a week-end visit.

Special sale on every coat and dress at Bee Egin's Dress Shop, 129 So. 7th St. O13-17.

Eugene Visitor—Out of town business visitors in the city this week include W. L. Davis of Eugene.

Visiting in Klamath—H. D. Blodgett of Chico, is included in the business visitors in the city from the busy little California town.

Standard Oil Man Here—C. H. Metutcheon and C. J. Moody, both resident of Sacramento, are among the business visitors in the city, interested in the Klamath Falls office of the Standard Oil company, of which they are officials.

Lakeview Visitor—L. W. Fernandes is a frequent business visitor in the city from his home in Lakeview, shopping for the remainder of the week in the city.

On Business Here—R. M. Doty of Redmond is a business visitor in the city for the remainder of the week.

Leave for the South—Mr. and Mrs. A. E. LaDien and their young son left early Friday morning for San Francisco by motor where they will spend several weeks. LaDien is circulation manager for the Klamath News.

To Return Soon—Word has been received in Klamath Falls by friends of Mr. and Mrs. Roy Rinehart, nee Estella May Luscombe, who are enjoying their honeymoon in southern Idaho, where they have many friends and relatives. Their marriage was an event of Saturday, October 19, when they were attended by Miss Daphne Walker and Milo Holton. They are planning to return the latter part of next week from the north and will be at home to their many friends in the McCarthy apartments.

Leave for Hunt—Frank Evans and Fred Bussing are leaving this morning for the Bly country, where they are planning to bring home a goodly supply of game, both birds and deer. They will remain on their hunting trip for several days.

Visitors from Ashland—Mr. and Mrs. J. P. Hoagland of Ashland, are among the interesting visitors in the city this week looking after property interests and visiting with friends and relatives in Klamath Falls.

Olene Rancher In—Earl McFall, well known rancher of the Olene district is included in the many out of town visitors in Klamath Falls.

Returns from South—After a two weeks' visit in San Francisco on a buying trip for the H. N. Moe store, Albert May has returned to Klamath Falls. According to May the San Francisco stores and shops are especially beautiful as the southern city is at the height of her fall season.

Enjoy Hunting Trip—Leslie Peyton, Bob Stinson and Jack Murphy are numbered among the successful hunters of the season, bringing several good catches of "Chinies"

and quail. They spent yesterday morning hunting in the Midland district. The only accident of the entire trip is attributed to the actions of Peyton, who slipped from his foothold into Lost River.

Among the Hunters—Klamath Falls hunters include a number of business men who spent yesterday morning hunting for China pheasants and quail in the Merrill country. Among the hunters were Dr. Leonard, Les Saling and Dr. Clifford Lucas.

MacAuley Leaves City—Gordon MacAuley, manager of the New City laundry here, left yesterday by automobile for Ashland, where he will spend a short time on business.

Kodak Finishing that pleases all is our specialty. STINSON'S STUDIO 737 Main St.

Miss Ruth Lindsey, Miss Ruth Crystal and Miss Inez Jenkins of the First National Bank will count the money in the big bowl at eight o'clock tonight—get your guess in early today. You may be the winner.

Square Deal Drug Store
Next to Pine Tree Theatre

Gulbransen Nationally Priced Piano



People Wonder

Why we sell so many pianos and when we say that we believe there are more pianos selected at the Earl Shepherd Music Store than from all other sources combined in Klamath we believe such to be the fact.

Over 60 years, one business, in one family combined with spot cash buying by the carload has placed us in the strongest possible position.

The Gulbransen Piano Agency with prices ranging from \$295 to \$1625 enables us to save you from \$75 to \$300 easily on most any type of piano.

The Gulbransen Piano First or Down payments are lower than the average, because Gulbransens are built so durable, and certainly 30 months to pay on the balance is most convenient.

After all, the best way for me to prove Gulbransen is for you and I to get together and talk piano.

We still have a fine showing of Gulbransens from our last carload of eighteen—may we show them to you?

EARL SHEPHERD CO.
Pianos, Victrolas, Radio Supplies.
507 Main St. Phone 282

Fall Sale of Canned Foods

Now is the time to lay in a full supply of these delicious canned foods for winter use.

VEGETABLES	
Asparagus Tips, No. 1 can, dozen cans	\$2.30, per can .20
Peas, Sugars Sire, No. 2 can, dozen cans	\$1.95, per can .17
Corn, Iowa, No. 2 can, per dozen cans	\$1.80, per can .15
Spinach, Fancy, No. 2 can, per dozen cans	\$2.85, per can .25
String Beans, No. 2 can, per dozen cans	\$1.95, per can .17
Tomatoes, No. 2 1/2 can, per dozen cans	\$1.95, per can .17
FRUITS	
Apricots, No. 2 1/2 can, dozen cans	\$2.85, per can .25
Pears, Bartletts, No. 2 1/2 can, dozen cans	\$4.00, per can .35
Peaches, No. 2 1/2 can, dozen cans	\$2.85, per can .25
Fineapple, Broken Slice, No. 2 1/2 can, dozen cans	\$3.25, per can .30
Loganberries, No. 2 can, dozen cans	\$2.85, per can .25
Blackberries, No. 2 can, dozen cans	\$2.85, per can .25
Royal Ann Cherries, No. 2 can, dozen cans	\$2.85, per can .25

A full line of Tuberosc fancy canned foods. Our hourly delivery system is equaled by none. Pay our driver when a delivery is made and receive a real delivery service with quality merchandise at cash prices equal that of any store.

Ten Crystal White	40c	New Sauerkraut, 1 qt.	15c
Ten P. & G. Naphtha	40c	Sweet Potatoes, 4 lbs.	25c
Thirteen Palm Olive	\$1.00	Large Cucumbers, each	05c
Thirteen Creme Oil	\$1.00	Bunch Vegetables, 2 for	15c
Thirteen Ivory	\$1.00	Squash, lb.	03c
One Corn Flake	10c	Pumpkin, lb.	03c
Two Shredded Wheat, 2 for	25c	Ten lb. Sack Yellow Cornmeal	45c
Bulk Coffee, 1 lb.	45c	Ten lb. Sack White Cornmeal	45c
Macaroni, 1 lb.	10c	Any Kind of Milk, 1 can	10c
Dry Onions, 8 lbs.	25c	Pure Jelly, 2 Glasses	25c
Small Pork & Beans, 3 for	25c	Quince, 3 lbs.	25c
Medium Pork & Beans, 1 can	10c	The Fanciest Apples in Klamath Falls, 1 box	\$2.50
Large Pork & Beans, 1 can	20c	Pears, per box	\$1.50
Any Kind of Campbell's Soups, can	10c		

PUBLIC MARKET

Phone 169 "If It Is To Eat, We Have It." 126 N. 6th.

BARGAIN TODAY'S SPECIALS AT KLAMATH KLOTHING KOMPANY

It will pay you to watch these today's Bargain Specials, for every article listed is a genuine BARGAIN!

Limited 6 pair to a Customer

Canvas Gloves
Good Weight
3 pair 25c



Fine Full Size Comfort. Regular \$3.75 Value

Extra Special \$2.95

Fine Heavy Double Blanket. Regular \$6.50 Value

\$5.85

Fine Heavyweight Cotton Sweaters

\$1.05

Fine Heather Wool Sweaters, Coat Style

\$2.45



10% Discount

on a fine lot of

EXTRA FANCY SWEATERS

Button and Slip-on Styles

Men's 12-in. Oil Tan Water-Proof Pacs

\$7.50

Men's Fine Tan or Black Oxfords—New Toe Lasts and Colors.

Regular \$7.50

\$4.95

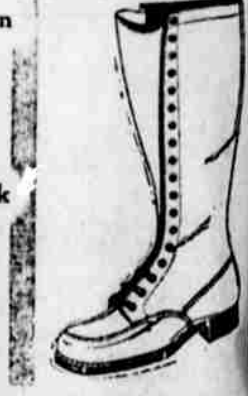

Men's fine cotton Union Suits; heavy

Fall weight. Extra special \$1.45.

Men's Work Sox, tan or black colors.

3 for 50c

Men's Fine Wool and Cotton Mixed

Sox, regular 35c; 4 prs. 95c.

KLAMATH KLOTHING KOMPANY

Plant Trees