

COOLIDGE GIVES VIEWS ON VITAL TOPICS OF DAY

SWAMPSCOTT, Mass., July 31.—(United News)—President Coolidge knows of no poll of the senate on the question of approval of American adherence to the world court.

Several mysterious accounts of a report to the president on a straw poll which claimed the proposal would have four to six more votes than the necessary two-thirds have been published.

Mr. Coolidge has not received any such information and he does not think such a poll would throw any light on the subject.

Mr. Coolidge was amazed Friday upon receipt of a report that the bureau of mines had drafted a plan for the government to take over and operate the mines, if as seems probable now, a strike is called.

Secretary of Commerce Hoover is coming to the summer white house late in the summer, Mr. Coolidge expects, but such a plan will not be discussed between them. For one thing, it was claimed, the president would have no power to seize the coal mines unless the very existence of the government were menaced.

President Coolidge and Madden are agreed upon the basic principle of their tax reduction effort which was phrased by Madden, "we want to cut taxes, as low as we possibly can."

Madden would not discuss the ideas which the president placed before him in their brief talk, but he was emphatic and enthusiastic over the condition of affairs. He left for Washington on a night train to begin laying the lines for some of his sub-committees to start work on the government supply bills in September.

Mr. Coolidge is considering with great interest Madden's suggestion to turn the government surpluses back to the tax payers in rebates instead of applying them to the public debt. Secretary of the Treasury Mellon opposes the latter idea and the president feels that the former would stimulate the desire of con-

RUSS CATHEDRAL IN N. Y. STORMED

NEW YORK, July 31.—(United News)—In a scene reminiscent of medieval days, when the battle axe was the key to a stronghold, several hundred persons stormed the doors of the Russian cathedral of St. Nicholas, in the heart of New York Friday afternoon, and seized that sanctuary in the name of Archbishop Platon Rostestvensky.

Rowed from buildings across the street, the adherents of the archbishop battered down the heavy doors and grilled casements, while white-faced defenders rained curses and threats down upon them from the upstairs windows.

The capture of the cathedral was the outcome of factional strife in the Russian Orthodox church. Bishop Adams Philippovski, leader of the opposition group, who has held the church for two weeks, surrendered prior to the attack, and had been trundled off to serve 30 days in jail for contempt of court. But the bishop's surrender did not discourage the defenders.

Attorneys for the platon appeared with an order to dispossess the cathedral, and permission from the police to put it into effect. While police stood by to "prevent any violence" the followers of the archbishop opened the siege.

By twos and threes with axes and clubs, they charged the doors and windows.

"Get back, you animals!" shouted the bishop's men from the second story windows.

But the battering continued, mingled with screams and taunts, from the besieged hosts.

"Reds! Bolsheviks! Traitors!" the horde in the street called to the forces within.

Then the doors crashed and the mob swarmed in. Only when the besiegers had broken into the cathedral did the police take a hand to prevent fist encounters between the rival factions.

INCOME TAX TO BE CUT IN HALF THRU NEW PLAN

SWAMPSCOTT, Mass., July 31.—(United News)—The Coolidge administration is planning to cut income taxes rates to less than half the present figures.

A total maximum tax of 20 per cent, of which 15 per cent will be surtax, and five per cent normal taxes, will be proposed to congress next winter. The present maximum is 45 per cent, of which 40 per cent is surtax and six is normal tax.

Chairman Madden of the house appropriations committee, after a hurried consultation with President Coolidge at the summer white house Friday, announced the proposed rates as his own idea, and a few minutes later, it was given out at the white house that the president approved the plan. Mr. Coolidge did not commit himself irrevocably to this maximum, however, as he said that the treasury experts first would have to determine what was the lowest rate that would bring in a sufficient amount of revenue.

In view of the fact that Under Secretary of the Treasury Gerrard B. Winston has just committed himself publicly to the same rates, it is regarded as extremely probable that the Coolidge cohorts in the next congress will place this plan directly before congress. Mr. Coolidge hopes that both appropriations and tax reduction bills will be introduced before the session is a week old.

Madden predicted a tax reduction of not less than \$150,000,000. The republican taxation standard bearer further outlined his ideas for a radical slash in the federal tax burden after his conference with Mr. Coolidge as follows:

1. Abolition of all "nuisance taxes" such as those on admissions to theatres and movies, and on club and other dues.
- 2.—Elimination of federal estate and inheritance taxes, leaving the field entirely to the state.
3. No change in the present exemptions, but a considerable cut in the rate on the lowest brackets of

the tax payers. On incomes of less than \$5,000, Madden said the tax should be about one per cent. The rate now is two per cent.

4. Passage of a law providing that all government surpluses of \$50,000,000 or more at the end of the fiscal year should be rebated automatically by the secretary of the treasury to the income tax payers on a pro-rate basis. The surpluses now go toward paying off the principal of the national debt.

5. Enactment of a public building program, under which not more than \$35,000 a year would be spent by the federal government.

6. Reduction of the income tax rate on corporations to 10 per cent. The present rate is 12 1/2 per cent.

No general building program bill has been passed since 1913, and the buildings proposed at that time have not all been built, due to failure of congress to appropriate for them.

Nothing is further from President Coolidge's mind than the idea of seizing the coal mines in case an anthracite strike occurs after the working agreements between operators and miners expire on August thirty-first.

Mysterious Explosion Causes Investigation

MARTINEZ, Cal., July 31.—With investigation of the death of Chas. H. Schwartz, wealthy chemist, proceeding from three directions authorities Friday night were confronted with a mystery of ever-deepening preparations.

Schwartz carried insurance totaling \$190,000.

Get some pep. Eat Billy's Hot Tamales. 30c per dozen. 5th and Main. J31—A2*

The biggest reduction ever heard of in silk dresses at Bee Begin's Dress Shop, 129 So. Seventh St. J30—A1

KLAMATH VALLEY HOSPITAL. Well equipped and waiting for the birth of your new baby.—adv. 19

MOOSE PICNIC

Plans are complete and all details under way for the annual Moose picnic of the Klamath Falls lodge, to which all Moose and their families and friends are bidden. The date is August 3, Sunday, the place, Wint-Kee on Agency lake.

Thursday night during a meeting of the organization the following committees were appointed to perfect plans. The chairmen of the committees are Percy Twombly, general chairman; Ed. Duffy, transportation; C. C. Johnson, "seats"; Henry Burke, sports; Clyde Thompson, entertainment.

Was \$50.
Now \$19.75 spot cash.



Earl Shepherd Co.
507 Main St.

LOOK AHEAD!
Improved Real Estate is A Safe Investment.

BUILD!
But get the maximum for your building dollar.

SEE

H. R. PERRIN
Designs, Plans, Estimates
209 Hopka Bldg. Phone 250-J

ALTAMONT AUDITORIUM
Dances Every Wednesday and Saturday Night.
Galloway's Orchestra from Portland will furnish the music.
All conveniences and first class floor.
Rest Rooms—Lunch and Soft Drinks.
MARTIN & NUSSER

NOTICE TO PROPERTY OWNERS WHOSE PROPERTY HAS BEEN FOUND LIABLE FOR THE COST OF IMPROVING 5TH STREET FROM PINE STREET NORTHERLY TO JEFFERSON STREET. THAT THEY HAVE TWENTY DAYS FROM THE FIRST PUBLICATION OF THIS NOTICE IN WHICH TO FILE APPLICATIONS TO PAY THEIR ASSESSMENTS IN TEN EQUAL ANNUAL INSTALLMENTS.

WHEREAS the Common Council of the city of Klamath Falls, Oregon, did by Ordinance Number 672, duly adopted on the 20th day of July, 1925, declare the proportionate assessment on each lot, part of lot, block, parcel and acreage property found to be benefited for a proportionate share of the cost of improving 5th Street from Pine Street northerly to Jefferson Street, all as more fully and in detail shown on the plans and specifications of the City Engineer on file with the Police Judge of said City in the matter of said improvement.

The property so found benefited and liable and assessed as aforesaid is all that property lying adjacent to said parts of said streets between the aforementioned terminal and extending back to the centers of the respective blocks so lying adjacent, and also all lots, parts of lots, parcels and acreage property included within the quarters of the four blocks bounding any intersection involved in said proposed improvement.

That the docket of City Liens has been made up as provided by Section 268 of the Charter of said City, and below will be found a list of the names of the owners whose property has been so assessed as aforesaid, and against which liens have been docketed as by said ordinance provided, together with the total amount so assessed against each specific owner and holding.

Reference is hereby made to such lien docket for detail description of each lot, part of lot, block, parcel and acreage property so assessed.

Further notice is hereby given the respective owners of property so assessed and hereinafter listed that such assessment is now due and payable, and will be delinquent from and after the expiration of 20 days from the date of the first publication of this notice, which said first publication will be made on Wednesday, the 23rd day of July, 1925.

The owner of property so assessed, as aforesaid, must either pay in cash or make and file with the Police Judge of said City on or before the 24th day of August, 1925, their respective applications to pay such assessments in 10 annual installments.

Names of Property Owners: Amounts:

Lot 4, Block 9, Original Town J. E. Swanson	\$1,174.30
W. 5' of Lot 3, Block 9, Original Town J. E. Swanson	43.78
E. 60' of Lot 3, Block 9, Original Town R. A. Emmitt	297.14

Names of property owners:	Amounts:
Lot 5, Block 9, Original Town C. J. Swingle	1,174.30
Lot 6, Block 9, Original Town C. J. Swingle	340.92
E 1/2 of Lot 1, Block 8, Original Town Fourth E. Hart	776.54
W 1/2 of Lot 1, Block 8, Original Town B. M. Campbell	397.75
E 1/2 of Lot 2, Block 8, Original Town B. M. Campbell	227.28
W 1/2 of Lot 2, Block 8, Original Town Sophia Henley	113.65
E 1/2 of Lot 8, Block 8, Original Town Sophia K. Ramsby	776.54
W 1/2 of Lot 8, Block 8, Original Town J. C. Richter	397.75
Lot 7, Block 8, Original Town J. C. Richter	340.92
Lot 1, Block 59, First Addition Ellen M. Redfield	972.23
Lot 2, Block 59, First Addition Minnie E. Deyo	347.23
Lot 3, Block 59, First Addition Silas Obenchain	69.44
Lot 4, Block 59, First Addition Mattie E. Mills	69.44
Lot 5, Block 59, First Addition Silas Obenchain	347.23
Lot 6, Block 59, First Addition Silas Obenchain	972.23
Alley back of Lots 9 and 10, Block 59, First Addition Silas Obenchain	239.87
S 1/2 of alley back of Lot 8, Block 59, First Addition Mattie E. Mills	6.31
N 1/2 of alley back of Lot 2, Block 59, First Addition Silas Obenchain	6.32
Lot 1, Block 47, First Addition Nellie L. Summers	1,044.40
Lot 2, Block 47, First Addition Nellie L. Summers	419.40
Lot 3, Block 47, First Addition R. H. Dunbar	105.53
Lot 4, Block 47, O. L. Carter	105.53
Lot 5, Block 47, First Addition J. A. Houston	419.40
Lot 6, Block 47, First Addition B. T. Alexander	1,044.40
Lot 7, Block 45, First Addition Louis Alt	105.53
Lot 4, Block 45, First Addition Elmer B. Wharton	419.40
Lot 5, Block 46, First Addition Helen Spiker	1,044.40
Beginning at a point 60 feet westerly from the NW corner of Block 9, Original Town, thence Nly. along 5th St. 380', thence Ely. parallel to Pine St. 130', thence Sly. parallel to 5th St. 380', thence Wly. along Pine St., to beginning, Klamath County	4,599.63

NOTICE
The York Cafe on Main street under the management of Mrs. J. A. Roberts and Mrs. H. W. Dickson has signed an agreement with Culinary Alliance and is now operating as a strictly Union House.
CULINARY ALLIANCE NO. 424. A1

See the wonderful values in silk dresses on sale at Bee Begin's Dress Shop, for \$9.95 and \$14.50. J30—A1

Look for little blue wagon at 5th and Main from 4 p. m. to 10 p. m. Billy's Hot Tamales, American made. J31—A2*

Kodak Finishing that pleases all is our specialty.
STINSON'S STUDIO
737 Main St.

MURINE
For **YOUR EYES**
Night and Morning to keep them Clean, Clear and Healthy
Write for Free "Eye Care" or "Eye Beauty" Book
Murine Co., Dept. H. S. 9E, Ohio St., Chicago

EMERGENCY

An extra pair of glasses for emergency—that's what you need. If you are contemplating a trip you should not neglect this important provision.

"The scientific eye examination and correct lenses you receive here are your exact beyond question, need."

Says Mr. Foresight

DR. H. J. WINTERS
Eye Sight Specialist.
We Grind Our Glasses.
Klamath Falls, Ore.

Mac's Cash Grocery
Phone 855.

We are not the largest store in Klamath Falls—and not the oldest—but we have what are sure to please you, any time, anywhere in the city. Phone your friends to have a full line of vegetables and fruits.

Some Prices for Satisfaction

- Fancy String Beans, 3 lbs.
- New Tomatoes, 2 lbs.
- Blackberries, the cup
- 49 lbs. Anchor Flour
- 24 lbs. Anchor Flour
- 49 lbs. Crown Flour Hard Wheat
- 24 lbs. Crown Flour Hard Wheat
- Campbell's Pork and Beans, 1 lb.
- All Vacuum packed Coffees

These prices are good for the entire season. The store is one-half block off Main Street. Prices in our window will also indicate.

H. I. MASON

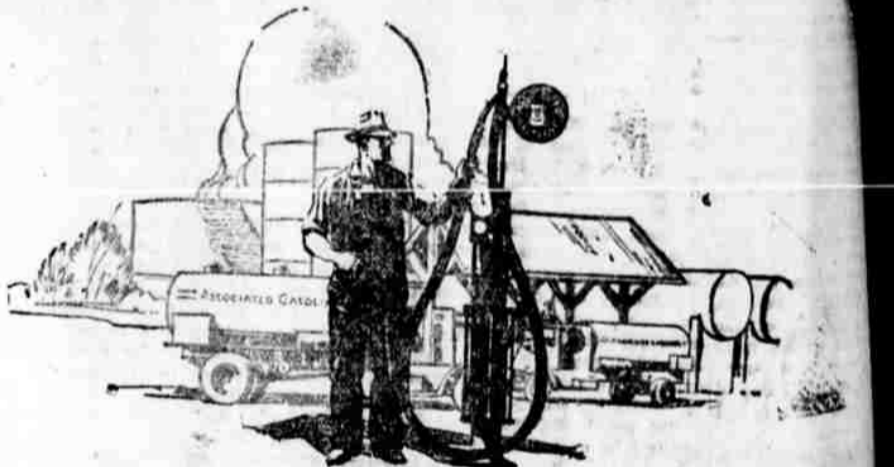

NEW!—Associated Service in KLAMATH FALLS

A service that benefits first, the dealers in Associated products—second, the customers of these dealers. For with our wholesale distributing plant now in operation, dealers can easily keep their stocks of Associated products complete in every detail. Ample supplies are right at hand. Orders, big or little, can be quickly filled. No dealer's customer need now be without any Associated product.

Sales of the MOTORMATES (Associated Gasoline and Cylol Motor Oil) have grown rapidly in this locality—through the loyal support of our many dealers. In fact, the increasing volume of business has made the establishment of our distributing plant a necessity.

ASSOCIATED OIL COMPANY

MOTORMATES

ASSOCIATED GASOLINE **CYCOL MOTOR OIL**

Buy MOTORMATES from the following dealers:

- Klamath Tire & Service
- H. E. Calkins, Prop.
- Crater Service Station
- D. R. Teed & D. Matton
- Brick Service Station
- Cantrall & Robinson
- Imperial Garage
- A. W. Stevens
- H. S. Newby Grocery
- 555 E. Main
- Aron Moore
- Keno
- Lamm Lumber Co.
- Modoc Point
- Wakefield Motor Co.
- Bonanza Garage
- W. D. MacKinnon