

Klamath County News

IN CITY

June 17.—Mr. Searchlight spent Sunday with Mrs. Fred Manly. E. D. Tilton, Mr. Meyer and Mr. and Mrs. last Friday for the... Fred Meyer left in San Francisco

Washington and Mrs. here Klamath Falls yesterday. Ray Early motored Sunday. family of Modoc visiting Mr. and Mrs. Sunday. Joe Silvera were visitors Saturday

17.—Foss Finley and Mr. Howard were in Bly Wednesday. Mrs. and wife of the... on a visit on a bus

Miss Marjorie Hamaker returned to her home in Bonanza Monday from a few days' visit in Klamath Falls. Wm. Bechtolt, proprietor of the Pastime pool hall in Bonanza, was transacting business in Klamath Falls Monday.

A crew of 15 Mexicans from the Sacramento valley arrived in Bonanza Friday as employees of the Sacramento Valley Sugar Beet company of Hamilton, Calif. They began work Tuesday morning in the beet fields. These men will return to Bonanza at harvest time.

Mrs. Lee Brown and Mrs. Reginald Grimes of the Lorenz sawmill were in Bonanza Monday. Mrs. Etta Kilgore and son Roy who have been visiting in Portland returned home Monday. They were accompanied by Wm. Chastain, Mrs. Kilgore's brother.

Mrs. Robert Goss and daughter Miss Louise Goss, of Eugene and Miss Gladys Kilgore of Portland, are visiting in Bonanza.

Mr. and Mrs. R. Muskopf and son, Mr. and Mrs. O. D. Ellis, Mr. and Mrs. N. C. Smythe and daughter, attended the dance in Fort Klamath Saturday. Mr. and Mrs. E. D. Tilton and Mr. and Mrs. A. D. Tilton, of Pelican City, accompanied by Mr. and Mrs. F. Meyer, of San Francisco, had dinner with Mrs. M. E. Knauss, of Modoc Point Saturday.

Mrs. F. E. McGee and brother-in-law were shoppers in Klamath Falls Monday. Lamm's baseball team lost the game to Algoma again Sunday. Mr. and Mrs. F. Meyer, of San Francisco, who have been visiting relatives in Pelican City and Modoc Point, have returned to their home. Mr. and Mrs. E. V. Morrow and daughter, of Mills Addition, Klamath Falls, took Mrs. M. E. Knauss and daughter Neva, for a ride Sunday.

June 17.—Rev. Mc... Rev. Jennings from... the largest cattle reservation is now his round-up and says the last year as he is... reports a wonderful year. They are drag-

Heat Warped Rails Blamed in Fatal Rail Wreck

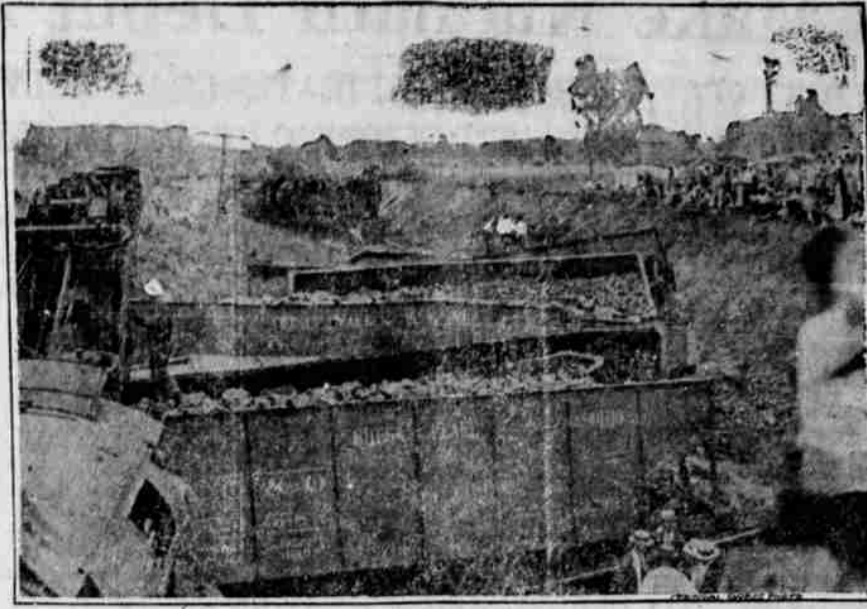

Spread rails, due to the intense heat, are blamed for the wreck of a Chesapeake and Ohio train at Converse, Ind., in which 12 persons were killed. The photo shows wrecking crews clearing up the tracks

BONANZA

BONANZA, June 17.—Mrs. Margaret S. Hall and children of Scribner, Nebraska, are visiting at the home of Mrs. Hall's sister, Mrs. William Sparks at Bonanza this week. Mrs. Hall will make her future home in Klamath Falls. Miss Effie Bowne of Los Angeles is visiting at the F. G. Bowne ranch near Bonanza. Miss Bowne is combining a business and pleasure trip and will remain several days here before continuing on East. Miss Grace Lytle visited Mrs. F. G. Bowne Tuesday morning. Mr. and Mrs. Frank Poole of the Kitts sawmill were business visitors in Klamath Falls Monday. Mrs. L. E. Thayer has been visiting in Klamath Falls several days. Miss Hilda Isomaker of the Bluebird in Klamath Falls visited at the home of her parents, Mr. and Mrs. J. O. Hamaker of Bonanza on Monday.

Through error Jess L. Kirk, was mentioned as chairman of Indian convention. He was elected president of the Klamath Indian convention by the tribal council. Two brown burrs were roped by Alvin Murdock and are doing daily stunts for the visitors. Malebon, the well known rug man of Klamath Falls, has taken space on the convention grounds where he will show some of his wonderful wares.

Edward Reinking, owner of the Club Cafe, of Chiloquin, has taken space on the convention grounds, where he will be pleased to meet and serve his friends. His lumber arrived yesterday and his building will be ready for service tomorrow. Seldon Kirk with his crew of men are fast getting the band stand in shape for Thursday night's dance.

Francis Kirk and Edward F. Ball are putting the finishing touches on the dance hall. A number of campers are now located on the convention grounds and five more families arrived today. Walter J. Kerrigan, director of publicity and Elden Miller, of the finance committee, left for Klamath Falls to attend the noon day luncheon of the chamber of commerce and make arrangements for the parade, which will take place in Klamath Falls Saturday afternoon.

Grover Clarkson has returned from Klamath Falls where he and Jimmie Beck went on a purchasing trip. A number of local boxers will arrive tomorrow and start their training for the coming events. A circulation covering the city of Klamath Falls and the county of Klamath—that's the Klamath News

Closing Out Sale

Clark's Cash Grocery Store, corner 6th and East Main St. Everything going at cost. Stock and fixtures. Sale begins Monday, June 15.

KODAK FINISHING

in at 9 out at 5 p. m. The Peasley's Opposite Court House

TO STIMULATE INTEREST HERE IN PIG RAISING

To stimulate interest in pork production, to widen the knowledge of the child in club work to other branches of livestock, and to provide a means for the winner to enter the pig club of his or her district next year, Roy Nelson, superintendent of the hog raising of the county fair, has offered a fall pig of either sex to the winner of class 1 in the dairy calf division at the fair.

Mr. Nelson is a strong believer in keeping the boy on the farm, and from personal observation and past experience, thinks no stronger impetus exists for this end than to give the farm boy or girl good animals with which to work. Mr. Nelson's milking shorthorn and Poland Chinas give substantial evidence of careful and interested management, feeding and culling. In choosing class 1 of the dairy calf project as the medium through which to offer this valuable prize, Mr. Nelson is assured that the piggy will have plenty of milk, as the club members of this division are compelled to care and manage one or more purebred and registered calves of any dairy breed, dropped since August 1st, 1924, for a period of at least four months, and to show same at the county fair with their records of time expended, feed costs and other pertinent items.

To the average child the offer of a live animal for which their attention and care is demanded, is far more appealing than a small cash prize would be.

To Camp—Mr. and Mrs. George Proctor and family left the early part of the week for Medford, where they will spend some time visiting with friends. They plan to camp out while absent from the city.

Work On Course To Start During Week

Papers for the Reames tract were received yesterday afternoon and all final touches put to the plans of the Klamath Golf and Country club for the initial work to be started on the course. Under the direction of Frank Nelson, golf course expert, a crew of 15 men will start operations the first of next week, clearing the course, laying out the holes and hazards, installing the water system, and getting the land in general condition for the seed planting.

According to those who have looked over the course, the land is a natural course, with natural hazards in places well suited to be for a golf green.

A paper where all the people have opportunity to express themselves if they desire—that's The Klamath News.

Announcement

Dr. A. A. Soule, now returned from vacation trip. Temporary office, 5th and Main, over Lucas' store.

DANCE

Thursday Night At Wlul-Kse's

New and delightful dance floor. Best of music, the kind dancers require and enjoy. Camp-fire and moonlight effects.

On the Dalles-California Highway.

Frank & King's Comedians

The Big White Tent

New Location Seventh and Pine Streets

The Screaming Farce Comedy

"THE GIRL UPSTAIRS"

Prices 25c and 50 c. Jazz Orchestra

Vaudeville Between Acts

KLAMATH WOMAN DIES WEDNESDAY

Word was received in Klamath Falls yesterday of the death of Mrs. Sarah K. Ramsby, mother of Carey M. Ramsby and Mrs. S. E. Martin of Klamath Falls, who passed away at 2 a. m. Wednesday night in Oakland. Death came after a lengthy illness. The aged woman who was 72 at the time of her death, was well known in Klamath county, having lived in this section of Oregon for more than 25 years. She was born in Mollala, Oregon, and was the widow of C. M. Ramsby, who passed away five years ago in Ashland.

Besides her two children, Mrs. Martin and Mr. Ramsby, she is survived by her brothers, W. D. Woodcock, of Richmond, Calif., Newton Woodcock of San Francisco, and a sister, Mrs. L. D. Klinger of Dufur, Oregon. Interment will be in Ashland cemetery tomorrow afternoon, where Mrs. Ramsby will be buried in the family plot by her husband.

Campfire Girls To Enjoy Week's Trip

Under the supervision of their guardians, Mrs. Lynn Sabin and Mrs. A. L. Rice, two groups of Camp Fire girls left yesterday for Lake of the Woods, where they will enjoy a week's visit and outing at the lake. This is the first out-door trip taken by the girls this year, and all

manner of wood lore and woodcraft will be taught the girls by their guardians. The program includes water activities, hiking, various work around the camp, and during the trip a number of the girls will be allowed to earn honors for which they will receive leads.

A booster for Klamath county and Klamath Falls and every legitimate industry therein—that's the Klamath News.

Kiwanis Community DANCE at Venetian BARGE Tonight Everyone Welcome

ALL ARE WELCOME Come to Wlul-Kse and enjoy the Klamath Indian Convention June 22 to June 30, 1925. Auto racing, blooded horse racing, boating, bathing, field and water sports of all classes. Watch for the boxing events, which card will include the best ever offered in Klamath County. The fastest dirt track in the state. On the Dalles-California Highway.

WLUL-KSE (Wa-Lul-Kse) BOXING EVENTS Main Event Frankie Murphy vs. Jim (Firpo) Gorman Semi-Final Event Joe Coffman vs. Jack Crim Special Event Hyne Myers vs. Wilbur Harrington Curtain Raiser Gunboat Smith vs. Joe Walters WLUL-KSE—JUNE 26, FRIDAY NIGHT On the Dalles-California Highway

Southern Pacific Summer excursion fares on sale daily until September 15th. Return limit October 31st. Stopovers. Now plan your eastern trip. Let our agents help you—thus get the most out of your vacation time and money. 4 GREAT ROUTES Sunset—Golden State—American Canyon—Shasta Go on one, return same way or any other route, if you choose. Fast luxurious trains daily; convenient connections at eastern terminals. Modern accommodations; delicious meals in Southern Pacific dining cars. For complete information, ask Southern Pacific J. J. MILLER, District Freight and Passenger Agent Phone 709, Room 205 Hopka Bldg., 8th & Main Sts. Klamath Falls, Ore.