

Briefs

"Door of New World," Ellis Island, Nears Closing

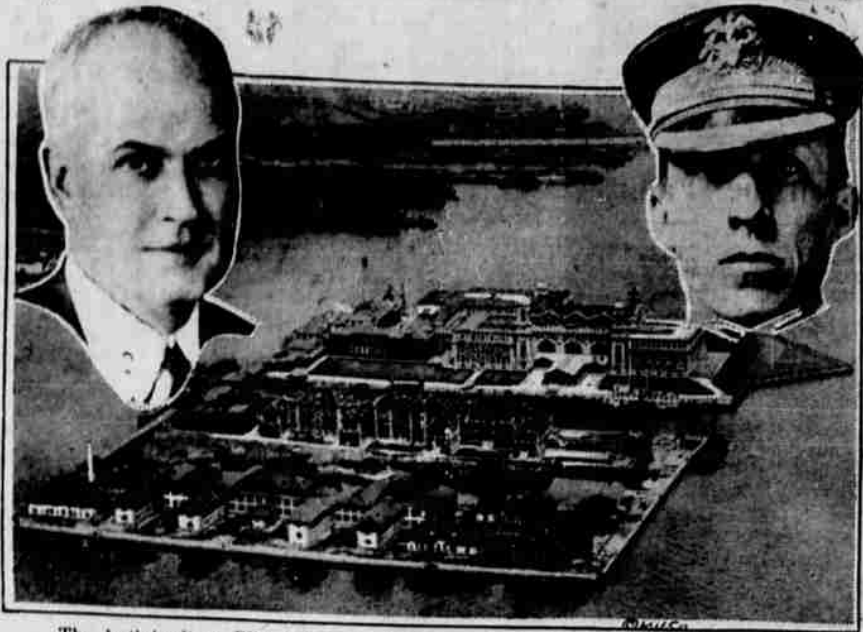

The death-knell of Ellis Island, world famous immigration station in New York harbor, has been sounded...

From Ashland—Mr. and Mrs. H. H. Van Valkenburg and Mrs. Josephine Taylor drove over from Ashland yesterday...

In Klamath—Mrs. James Gordon was shopping in town yesterday, from her home on Merrill road.

In Yesterday—A. R. Leavitt was down from his summer resort at Rocky Point yesterday on business.

Man 113 Years Old Playing With Women

SAN FRANCISCO, June 11.—(United News)—Peter Thompson may be 113 years of age, but he's still "a great man for the women."

She has not seen him for a quarter of a century, "but he's probably just as wild as ever," she declared.

MERRILL COMMUNITY CLUB IS ORGANIZED

The preliminary organization of a community club at Merrill was taken up last night at the railroad mass meeting...

From Malin—E. L. Rouck, of Malin was a business visitor at Klamath Falls yesterday.

From Modoc Point—Mrs. S. W. Egelme and little daughter, were here yesterday from Modoc Point.

From Merrill—Mrs. C. N. Haskins and children were here from Merrill yesterday, shopping with Klamath Falls merchants.

HOOD RIVER, June 11.—Cold and rainy weather has deferred the June drop in apple orchards...

Martin Adams, J. Adams, of the Merrill, arrived in this week from Stan- completed his Junior plans to remain with ing the summer on been in college he is a medical course. member of Theta Chi.aternity.

Mrs. Robert Lytle by Miss Grace Lytle Lytle, was a business Klamath Falls yesterday in Bonanza. Mrs. er home on the Lytle section and the Misses teachers in the Bon- school. They spent the th friends and trans-

Jack Thompson secretary of the Call- Power company, was tor in the city yester- B. McKee also of interested with Cope- calling on old friends resident of Klamath

Will C. Fleming, est Side, was a visitor at night to meet his of Oregon Agricultural arrived in Klamath arrivals to spend the a father's ranch.

G. M. Luce of F. L. Burckhalter of and Joseph Borddern Francisco, with J. H. rland, are in the city siness visit, interested of the Southern Pacific s section of southern arrived late yester-

Among the visitors falls from out of town lme, a frequent guest her home in Yainax. arrived last night, remain for several days tour.

F. J. Schmitz of known merchant of was a visitor in the t, remaining over to ss and shop.

Mrs. Charles business visitor in the home in Mt. Hebron, he Hall hotel while in s.

K. H. Horner, ic surveyor, is an- surveying party for the rive in Klamath Falls se in Dunsmuir.

C. L. Houghton and pleasure visitor in s from his home in the ighten arrived early in m Medford to visit here.

Among the Mt. rs in Klamath Falls is, a resident of that sec- ern California. Harris ere for several days on pleasure.

Chris Blanas, in h his two sisters, Miss anas, and Miss Mary e returned from the e they have spent the eeks visiting in Sacra- Francisco and other lies. They made the r and report an especial- trip, where they saw with many friends. ner of the Arcade hotel.

E. M. Chil- mpany with a party of yesterday afternoon for ke to spend the week- in the party were: C. anley Martin and Mr. A good quantity of fish- and other paraphernalia urance of a good fish- ere tucked in the back as well as plenty of in case the fish weren't of humor.

E. C. Powell, res- aryville, is in Klamath some time, to transact d to try out the streams n county as well. Powell rt fisherman and maker nd rods, several types of being handled here in Falls. Convinced that o fishing quiet like the Oregon, Powell plans to the state to settle for finding a field for his well and his friends R. plan to leave Sunday for Spring creek, where spend the day angling eam.

J. F. Ma- to leave Saturday for

Portland where he will attend the annual Rose Festival in that city. He will be absent from the city and along with the fact that the festival will hold a prominent part in his schedule, the links of the country club will not be passed up. Maguire is vice-president of the Klamath golf and country club.

Father Dies—Word was received recently of the death of the father of Mrs. R. E. Stinson, at Red Bluff, Calif. The father, J. W. Wiest, passed away on Tuesday morning, death due to complications arising from old age. Mrs. Stinson had left several hours previously for Portland and was unable to attend the funeral.

From Merrill—Among the frequent visitors in the city this week is Hans Nylander, who transacted business in Klamath Falls yesterday from his poultry and livestock ranch on the Merrill road. Nylander recently returned from attending the national convention of Shriners in Los Angeles.

To Rose Festival—Miss Emeline Myers, daughter of Acting District Attorney W. P. Myers, left yesterday for a vacation trip to last about a month. She will attend the Portland rose festival and visit with friends in other coast cities. Miss Edith Jones is replacing her in the district attorney's office.

Return Home—Mr. and Mrs. W. W. McNealy and Miss Agnes Gallagher returned late yesterday afternoon from Siskiyou county, where they have spent the last four or five days enjoying a camping trip in Happy camp in the heart of the Siskiyou mountains. McNealy reported a fine fishing trip and a splendid outing. Mr. and Mrs. Mc-

Black Suit Has Simple Dignity



This black Ottoman two-piece suit is distinguished by simple, dignified lines. It is collared and cuffed in moleskin and brightened by a touch of gold embroidery.

Nealy and Miss Gallagher plan to leave next Tuesday for Yakima, where Mrs. McNealy and Miss Gallagher will visit with friends for a fortnight. They will also visit in other eastern Washington cities. McNealy will leave soon for St. Paul where he goes as a delegate from Klamath Falls to the international Kiwanis meeting, June 22 to June 25.

From Ashland—Mr. and Mrs. Kester Gandee of Ashland were among the visitors in the city yesterday, shopping in Klamath Falls stores and visiting with their friends.

From Malin—Adolph Cacka of Malin, farmer of that section, was among the recent visitors in the city from the southern section of the county.

Announce Meeting—The annual meeting of the Women's Library club will be held Friday afternoon at 2:30 p. m. in the club rooms, according to an announcement made yesterday afternoon. Mrs. Fred Murphy, Mrs. R. E. Wattenburg and Mrs. A. M. Worden are the committee in charge of the entertainment for the afternoon. The annual report of the officers of the club will be given at this time, and tea will be served by the committee in charge. The members of the club are asked to bring their needlework as the afternoon will be devoted to matters of a social nature.

From Asprove—Mrs. E. W. Cramer of Asprove was a business and pleasure visitor in the city recently, calling on friends and transacting business.

Merrill Visitor—Among the out of town visitors in the city from the near-by town of Merrill was Mrs. Will Blackman, who spent yesterday in Klamath Falls from her ranch.

From Keno—Miss Mary Grubb was a visitor in the city from her home in the Keno district yesterday, calling on her many friends in Klamath Falls and transacting business.

From Ashland—Mr. and Mrs. Gandee, of Ashland, drove over to Klamath Falls yesterday and spent the day with Mrs. Gandee's grandmother, Mrs. Mary McDonald, and her mother, Mrs. Walter James, and returned to Ashland in the evening.

Child Born—Mr. and Mrs. Chas. Ottey are the proud parents of a baby girl born, June 7th, at their



Gray Tubes \$1.50 32x4 6 Ply Cord Tire \$18.50 Hub Tire Shop 502 S. 6th St.

home at Susanville, Calif. The new arrival has been christened Susan Ann. Mr. and Mrs. Ottey were former residents of Klamath Falls.

Returns To Klamath—Milton Smith who spent the past week at Lakeview on business and pleasure, returned home yesterday.

From Malin—E. L. Rouck, of Malin was a business visitor at Klamath Falls yesterday.

From Modoc Point—Mrs. S. W. Egelme and little daughter, were here yesterday from Modoc Point. They were guests at the home of Mrs. E. J. Champagne.

From Merrill—Mrs. C. N. Haskins and children were here from Merrill yesterday, shopping with Klamath Falls merchants.

Advertisement for Lewis' Special Coffee, featuring a woman's portrait and text: 'LEWIS' SPECIAL COFFEE OUR OWN BLEND Two pounds for 95c. 50c a pound FRESH FRUITS AND VEGETABLES DAILY Ben P. Lewis, Grocery "The Old Reliable Coffee House." 223 So. Sixth St. Phone 355'

Large advertisement for a shoe sale: 'Oh, Folks, "What a Sale" 8c-8 Day-Shoe Sale Is Coming' with illustrations of a man running and a hand holding a shoe.

A light crop, the general average will be better than 60 per cent of last year's crop, or nearly 2,000 boxes. Worm control is excellent, and apples should be clean and of large average size.

A paper where all the people have opportunity to express themselves if they desire—that's The Klamath News.

A circulation covering the city of Klamath Falls and the county of Klamath—that's the Klamath News.

RESERVE JULY 2-3-4 The Biggest RODEO Ever Given in Klamath Falls

Frank & King's Comedians in The Big White Tent -At- 6th Street South and City Limits Friday and Saturday The Screaming Farce Comedy "TOO MANY WIVES" Jazz Orchestra Twenty People Vaudeville Between Acts Prices 25c and 50 c. Plenty of Heat Man To Watch Cars.



MAKE MORE MONEY WITH CASE POWER FARMING MACHINERY Rock Crushers Road Tractors -Pays For Itself- J. I. Case Threshing Machine Products. Sole Agency For Klamath County. J. N. BRAMHALL, Mgr. Klamath Falls, Ore. Phone 149-J. 208-209 Winters Bldg.