

Figures in the News

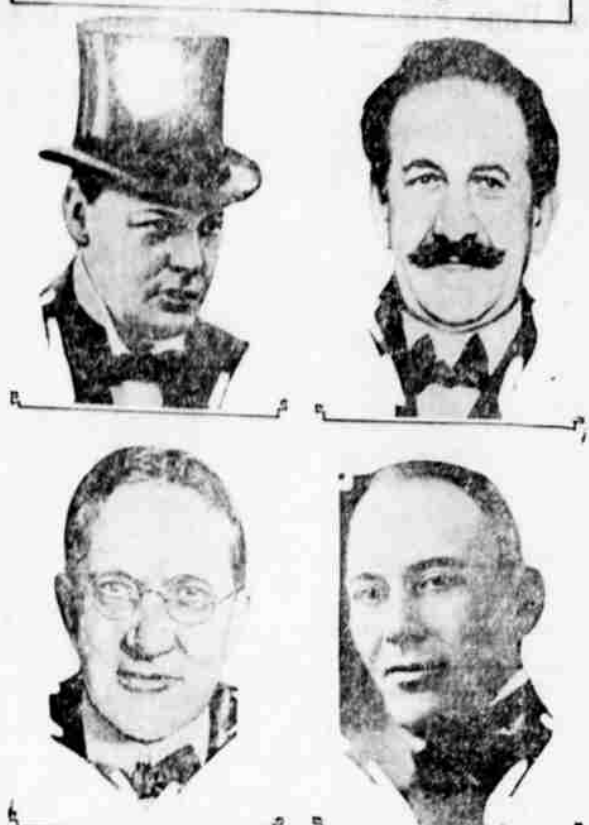

Winston Churchill, Chancellor of the Exchequer, announced Great Britain would return to the gold standard immediately and payment of \$100,000,000 would be made on its debt to the United States. Samuel Untermyer, noted lawyer in a speech at a New York banquet, assailed Professor Philip Marshall Brown, of Princeton University, for his attack on the Jews as lacking patriotism. Senator Moses, Republican of New Hampshire, president pro tem of the Senate, declared Vice President Dawes would get no aid from him in his campaign to change rules of the Senate. Brigadier-General James F. Fesnet, who succeeded Col. Mitchell as Chief of the Air Service, stated that the air forces should eventually be separated from army and navy control.

COURT FILINGS

Bevis Trust Co. to The Cal. Trust Co. \$11,000. R. S. M. description, being located in Sec. 32, Twp. 38, S. R. 1. Beach et al. to The Cal. Trust Co. 0.524 of an acre, less being a portion of Sec. 32, Twp. 38, S. R. 1. Massey to T. H. Massey. N 1/2 of lots 330, 331, Mills Addition. Massey et al. to F. L. Q. C. D. 8 1/2 of lots 330, 331, Mills Addition. Massey to Frances West. R. S. First Addition, lot 3. A. Smith to N. E. Gill. 1.50 E. R. S. East 90 feet block 21 of Hillside Ad. Miscellaneous Filings. Mosker et al. to The Am. National Bank. Mortgage, at 8 per cent, due 90 days. Second Addition, lot 4, block 1. A. to Lee Taylor. Patent, lot 28, and lot 29, of block 1, street, lot 4 and N 1/2 of lot 15, Twp. 36, R. 7. R. Snapp to I. S. Snapp. Bill \$10.00 etc., consideration. "Snapp Bros. Show." Estate of Ky Taylor. W. attorney. Circuit Court Filings. Hamilton vs. Alice Hamilton. Divorce complaint. Defendant of SW 1/4 of Sec. 19, T. S. R. 8, E. W. M. and block 17, Fairview Addition.

Real Estate

SPLENDID resident lots one block at 9th street, on corner, the two for \$500, on terms. GOOD resident lot on Pleasant street, price \$200. 1/2 house with garage, price \$800. \$325 down, and \$25 per month, with 8 per cent interest on balance. 1/2 ROOM house on splendid street, price \$1,500. SPLENDID Warehouse lots Market St. One a corner, on lot, price \$1,700, the other inside lot just off of pavement, price \$1,300. SALE—Five-room plastered house in Corvallis. Bath and kitchen conveniences; garage; finished. Several fruit trees and maple shade trees in yard. All well furnished or unfurnished. Located near college. Will trade for Klamath Falls residence property. RESIDENT lot on Herbert St. 50x110 on corner, price \$400. \$100 balance at \$10 per month. HAVE A NUMBER of good lots in Mills Addition. Prices from \$200 to \$400. ROOM MODERN furnished bungalow in good location near school. Large lot, lawn, a nice little home. Price \$3,250, on terms. ROOM BUNGALOW close in on corner lot, on paving. Price \$1,000, on terms. VERY CONVENIENT 4 room bath, large corner lot in good location. Price \$2,500, on terms. ROOM modern bungalow in splendid location, on good lot on 5th street. Nice lawn, garage, terms paid. Price \$5,250. ONE OF THE BEST resident lots on 6th street with garage. Price \$1,000. BARGAIN in a two year old modern 3 room house, bath, breakfast nook, large clothes closet, garage, on corner lot on paved paving. Price \$3,150, on terms. 4 ROOM bungalow with closed-in back porch, all large rooms, nice built-in kitchen, garage in basement on paved pavement in good location. A very nice home. Price \$4,500, on terms.

MRS. NATE OTTERBEIN 901 Lincoln St. Phone 536-M

and of the whole of said Resolution. LEM L. GAGHAGEN, Police Judge. M5-16 Inc.

NOTICE FOR PUBLICATION Department of the Interior U. S. Land Office at Lakeview, Ore. May 6, 1925. Notice is hereby given that William Orville Smyth, of Hildebrand, Ore., who on June 18, 1920, made Stock Raising Homestead Entry No. 02966, for S 1/2 NW 1/4, SW 1/4, Sec. 28, S 1/2 NE 1/4, SE 1/4, Sec. 29, N 1/2 NE 1/4, Sec. 32, and N 1/2 NW 1/4, Sec. 33, Township 37S, Range 11E, Willamette Meridian, has filed notice of intention to make Three Year Proof, to establish claim to the land above described, before J. O. Hamaker, U. S. Commissioner, at Bonanza, Oregon, on the 13th day of June, 1925. Claimant names as witnesses: S. K. Hartzler, Willis Hoover, Peter A. Johnson, and T. A. Roberts, all of Hildebrand, Oregon. F. P. LIGHT, Register. M10-11 Inc.

NOTICE TO CONTRACTORS Sealed proposals for the surfacing of the Chilocut-Williamson River Market Road, for a distance of approximately five and one-half miles will be received by the County Clerk of Klamath County, Oregon, at his office in the Court House at Klamath Falls, Oregon, up to 2 o'clock P. M. on May 18th, at which time said bids will be publicly opened by the County Clerk of Klamath County, Oregon. A certified check or bond in the amount of not less than 5% of the amount of bid must accompany said bids. Plans and specifications and proposal for same may be had at the office of the County Surveyor. A deposit to the amount of \$5.00 will be required for each set of such plans and specifications, and proposal taken out of said office. The County Clerk hereby reserves the right to reject any or all bids. By Order County Clerk, Klamath County, Oregon. C. R. DELAP, County Clerk. By Chas. F. DeLap, Deputy Clerk. M8-18 Inc.

NOTICE FOR PUBLICATION Department of the Interior, U. S. Land Office at Lakeview, Ore. May 11, 1925. Notice is hereby given that Frank Zumpfe, of Malin, Oregon, who, on November 12, 1921, made Reclamation Homestead Entry No. 011823, for Farm Unit "D" in lot 10 and SW 1/4 NE 1/4, Section 21, Township 41S, Range 12E, Willamette Meridian, has filed notice of intention to make Three Year Proof, to establish claim to the land above described, before C. R. DeLap, Clerk of the County Court, at Klamath Falls, Oregon, on the 15th day of June, 1925. Claimant names as witnesses: A. M. Thomas, Joseph Jacob, John Reber and Mrs. Anna Zumr, all of Malin, Oregon. F. P. LIGHT, Register. M13-11 Inc.

BEND-KLAMATH FALLS STAGE Now Operating—Daily Trips CENTRAL AUTO SERVICE 103 So. 7th Phone 518-W

Edward B. Ashurst Attorney and Counsellor at Law State and Federal Courts Suite No. 5, Loomis Bldg. Phone 227



Hub Tire Shop 502 S. 6th St. \$1.50 32x4 6 Ply Cord Tire \$18.50

E. L. ELLIOTT Attorney at Law Address 2-3 Sugarman Bldg. Tel. 120 Office. Home 524-J Office Hours 9 a. to 5:30 p.

CLASSIFIED ADS

CLASSIFIED AD RATES 1 line 1 day 10c 1 line 2 days 15c 1 line 3 days 20c 1 line 4 days 25c 1 line 1 week 30c 1 line 1 month 75c

Lost LOST—Fire insurance policy No. 129, Paul I. Evans. Return to News office. M16-19*

For Sale—Real Estate FOR SALE—Attractive three room modern house; lots of built-ins, bath, etc. Only \$2,000. Terms, 2025 Reclamation St. Phone 859-J. M13-18*

FOR SALE—Large apartment and rooming house, best location in town, modern, steam heated, 12,600. Part terms, 875 Market St. O. Peyton, 601 Main St. M13-20

Help Wanted—Male WANTED—Good live hustler for street sales in mornings. See La Dien, Klamath News. M1414

Wanted WANTED—Children to care for at home, 52 Main St. M16*

WAITED—Experienced lady wishes position as waitress in camp, close in. Call 453. M16*

GARDENING, Lawns, Phone 526-W. A18-M17

For Rent FOR RENT—Basement in Scandinavian hall. M14-16*

FOR RENT—Modern housekeeping Apt. 603 Jefferson. M10-17*

For Sale—Miscellaneous FOR SALE—Several collie pups, with best ancestry. (Rex found them.) E. L. French, Phone 697. M16-17

FOR SALE—By owner, Chevrolet Superior touring. Driven only 7,000 miles. \$325. The best buy in town. Call at 419 Nelson St. M13-17

FOR ONLY \$500 down and balance same as rent, we build to suit you. Gordon Dixon, phone 629-J. M8-16

Z. PETERS Teacher of Violin and Piano. Accredited by the Bureau of Education. Phone 451-W

MRS. NATE OTTERBEIN Real Estate 901 Lincoln St. Phone 536-M

C. C. BROWER Attorney-at-Law General practice State and Federal Courts Willits Bldg.

DR. F. R. GODDARD Osteopathic Physician-Surgeon Phone 321—Office and Res. I. O. O. F. Temple Klamath Falls, Oregon

I. O. O. F. Klamath Lodge No. 137—Meets every Friday night. W. E. Beck N. G. Canton Crater No. 7—Meets every Wednesday evening. Carl Sandell, Commandant. Lund, C. P. Ewauna Encampment No. 46—Meets every Tuesday night. A. B. Prosperity Rebekah Lodge No. 104—Meets first and third Thursdays. Mrs. Viola Jones, N. G.

ALAINE BEAUTY SHOPPE Open Tuesday, Thursday and Saturday evenings. 107 So. 7th St. Phone 796

Browne's Paint Store 1029 Main Street. Phone 75

Let Your Glass Troubles Be Ours Window Plate and Windshield Glass; Sash, Door and Cabinet Work. THE GLASS HOUSE 11th and Pine Phone 477-W

A hooter for Klamath county and Klamath Falls and every legitimate industry therein—that's the Klamath News.

LUMBER FOR SALE CHEAP

Boards— Shiplap— Dimension— Siding— Lath— Mouldings—

In fact practically all items for construction or repair work. Drive out and look it over.

PELICAN BAY LUMBER CO.

WOOD is down to SUMMER PRICES

Phone in Your Orders! Our supply is large and the blocks are good and dry. BUY EARLY, get a few loads each month on these cheap prices, and your fuel bill will always be light.

Peyton & Co. 601 Main Phone 535

SCANDINAVIAN ROOMS Are Now Open. Stricly up-to-Date. Rooms From \$6.00 Up.

TRIANGLE CAFE The place to get good eats. OPEN ALL NIGHT 623 Main Phone 624

BILLY'S UNCLE

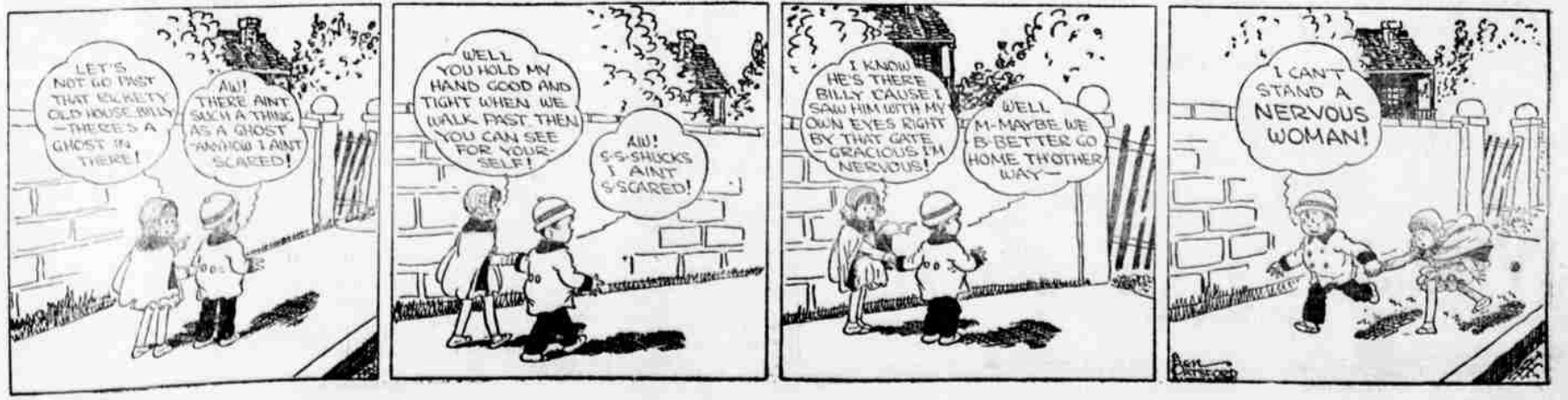

MRS. NATE OTTERBEIN 901 Lincoln St. Phone 536-M