NEWS OF THE WORLD IN PICTURES

Preaks Loose in Storm

R. 33.

h Zeppelin, R-33, sister ship of the R-34, first dirigible nd trip across the Atlantic, broke loose from her mooring am Norfolk, Eng., during a terrific gale, and was swept North Sea. The accident was almost identical with that the American dirigible Shenandoah, which was torn from et at the naval air station at Lakehurst, N. J. The P-33, en undergoing extensive alterations for a year, was e been flown to India. She is pictured here moored to from which she broke loose. There were twenty men

Wizard Loses Eighth Finger

DR. F. H. BAETJER.

erick Baetjer, roentologist at Johns Hopkins Hospital and ool, at Baltimore, Md., and one of the world's chief author- X-Ray, has undergone his seventy-first operation and lost finger as his sacrifice to the cause of science. The ray- r was amputated by Drs. Follis and Davis. Left with but nd first finger of one hand, and only one eye as a result met with during his experiments, Dr. Baetjer, undaunted rings, is continuing his work.

Blood to Go Through College

BLOOD SELLERS

dents of Fairmont College, Wichita, Kansas, have adopted ethod of paving their way through college. Their blood, which at a price, has been the means of saving several lives by and also is used for experimental purposes at the city's Laboratory. From left to right are Lee Cornell, Herbert Walter Woods and Harold Beams

Houghton Sails

A. B. HOUGHTON

Hon. Alanson B. Houghton, new American Ambassador to Great Britain, has sailed from New York to assume his post as successor to Frank B. Kellogg, now Secretary of State.

Weird Suicide

ROBERT R. PRESTON

Gravely ill with diabetes, Robert R. Preston, twenty-one, son of a wealthy manufacturer of Oak Park, Ill., and a student in Northwestern University, Evanston, Ill., tied two weights about his neck, poised on the end of a wharf and shot himself in the brain, his body falling into the waters of Lake Michigan. On his body were found diaries and notebooks which told of his decision to have a few months' fling and then kill himself, rather than fight the lifelong battle against the dread disease.

Escapes Death

KING BORIS

King Boris, of Bulgaria, narrowly escaped death when the automobile in which he and his retinue were riding was set upon by a band of men, believed to be Communists, who hid in ambush outside of the city of Sofia. Two of the King's attendants were killed in the gun battle, and one bullet clipped off part of the King's moustache. He jumped out of the car at the first shot and led his soldiers in repelling the attackers, who escaped.

Great 'Plane Carrier Launched

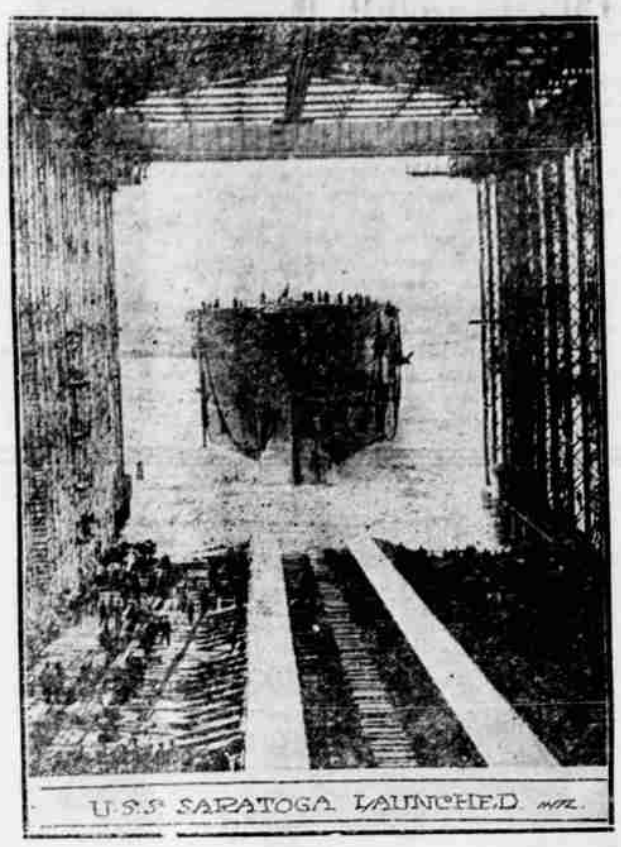

U.S.S. SARATOGA LAUNCHED

Above is shown the U. S. S. Saratoga, largest and speediest airplane carrier in the world, gliding into the water from the ways at Camden, N. J., after she had been christened by Mrs. Curtis D. Wilbur, wife of the Secretary of the Navy. The 33,000 ton ship, with a speed of thirty-nine land miles an hour, will cost $45,000,000 when completed. She will carry seventy-two airplanes, which she launches from her flat decks.

Identifies Woman as Kidnaper

MRS. MARY JONES, RAIMONDE VON MALUSKI, JR. & ANNA LOGAN

Although no trace has been found of missing Raimonde von Maluski, Jr., three years old, who disappeared several days ago from his parents' home, in New York City, Mrs. Mary Jones has been positively identified by little Anna Logan, ten, as the woman she saw riding in a taxicab with the boy. Mrs. Jones was held in $100,000 bail.

Youthful Fans Hope for Babe

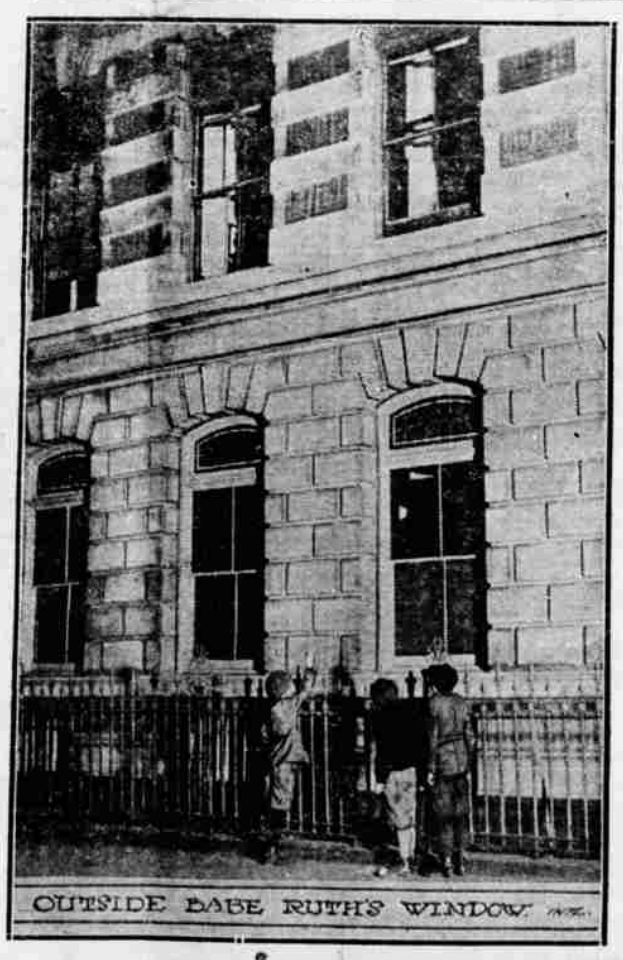

OUTSIDE BABE RUTH'S WINDOW

Here are three young baseball fans and admreirs of the great "Babe" Ruth, standing below the window of the room in St. Vincent's Hospital, New York, where the King of Swat lay ill with influenza, aggravated by indigestion. Although Ruth is proclaimed "out of the woods," it was problematical whether he would be able to begin the season with the New York Yankees.

X-Ray Photos Sent by Wire

X-RAY TELEPHONED.

The possibility of almost instantaneous diagnosis of an injury by specialists a great distance from the patient was demonstrated by the receipt at the offices of the Victor X-Ray Company, in Chicago, of an X-Ray photograph of a person's hand that had been sent over the telegraph wires of the American Telephone and Telegraph Company from New York. The actual time of sending was about seven minutes.

Big Reward for Years of Toil

MR. & MRS. JAMES A. SPENCER & BABY

John A. Spencer, of Revere, Mass., is shown at work on his thermostat, on which he has been experimenting for years. He gives full credit for his perseverance to his wife and their baby daughter, Madeleine. His device has been accepted by the Westinghouse Electric Company, which is said already to have paid him $1,000,000 in royalties.

Above: DR. FREDERICK A. COOK & SIR JAMES CRAIG
Below: A. B. HOUGHTON & JAMES A. STILLMAN

On the sixteenth anniversary of the discovery of the North Pole by Admiral Robert E. Peary, U. S. N., Dr. Ferdinand Cook, of Brooklyn, N. Y., who had laid claims to the same feat, entered Leavenworth, Kansas, Federal Prison to serve a long term for oil frauds in Texas. As a result of the Ulster Parliamentary elections, Sir James Craig, the Premier of North Ireland, retains full control. Alonson B. Houghton, former U. S. Ambassador to Germany, and recently appointed Ambassador to Great Britain, will sail shortly from New York to assume his official duties. James A. Stillman, New York financier and former president of the National City Bank, America's greatest financial institution, has reopened a court fight in Albany, N. Y., in his attempt to prove that Fred Beauvais, an Indian guide, of Canada, is the father of baby Guy Stillman.