MARKETS and FINANCE

Stocks

NEW YORK STOCKS
By United Press International

Allied Chemical	56¾
Alum Co Am	67¼
American Air Lines	54¼
American Can	43
American Motors (xd)	14⅛
A T & T	67¾
American Tobacco	35⅛
Anaconda Copper	61⅞
Armco	65⅝
American Standard	21⅜
Avco Corp	25⅛
Bendix Corp	47½
Bethlehem Steel	36⅞
Boeing Air	70½
Brunswick	9¾
Caterpillar Corp	43⅞
Chrysler Corp	56
Coca Cola	75
C.B.S.	47½
Columbia Gas	33
Continental Can	53¼
Crown Zellerbach	54
Crucible Steel	24½
Curtiss Wright	20½
Dow Chemical	82½
Du Pont	244¾
Eastman Kodak	151¾
Evans Products	48¼
General Dynamics	39⅝
General Foods	82
General Motors	96⅞
General Portland Cement	21
Georgia Pacific	64½
Gr. Northern Ry	57½
Greyhound	25¾
Gulf Oil	55½
Homestake	50
Idaho Power	40⅝
I.B.M.	448
Int Paper	32¾
Johns Manville	58½
Kennecott Copper	103¼
Lockheed Aircraft	42
Nat'l Biscuit	63⅞
New York Central	54
Northern Natural Gas	63⅜
Northern Pacific	50½
Pac Gas Elec	35⅝
Penney J. C.	67
Penn RR	44⅜
Phillips	56¼
Procter Gamble	75⅛
Radio Corporation	31⅝
Richfield Oil	65¾
Safeway	39½
Sears	130
Shamrock Oil & Gas	37⅝
Shell Oil	60⅛
Socony Mobil Oil	84½
Southern Co.	69
Southern Pacific	38¾
Sperry Rand	14
Standard California	72
Standard Indiana	42
Standard N. J.	81
Stokely Van Camp	20¾
Sun Mines	32
Tektronix	20⅛
Texas Co.	78⅝
Texas Gulf Sulfur	65⅛
Texas Pacific Land Trust	19½
Thiokol	13⅜
Trans America	47⅝
Trans World Air	56½
Tri-Continental	50¼
Union Carbide	131⅝
Union Pacific	41
United Aircraft	68¼
United Air Lines	67⅛
U.S. Plywood	44¼
U.S. Rubber	65½
U.S. Steel	52¾
United Utilities	28¾
West Bank Corp	37
Westinghouse	46¾
Weyerhaeuser	45
Youngstown Steel	38⅝

Local Securities

The following are over - the-counter quotations from the National Association of Security Dealers. Bids are interdealer prices and asked are interdealer asked prices.

Prices until 11:30 a.m. PST today.

	Bid	Asked
Bank America	59	59⅜
Boise Cascade	50	50½
Cal Pac	32	32½
Con Freight	27½	27⅞
Cyprus Mines	24⅜	24⅞
Equitable S & L	22⅝	23⅛
1st Nat'l Bank	68½	69½
ICOA	2¼	2¾
Investors Ins.	10⅝	11⅝
Jantzen	26¼	26¾
Morrison Knudsen	29¼	29⅝
Mult Kennels	3⅞	4⅜
N.W. Natural	49⅞	50⅜
Omark	16	16⅜
Ore Met.	1½	1⅞
PP&L	26⅜	26¾
PGE	25	25⅜
Towmotor	30½	31
U.S. Nat'l Bank	92½	93½

Potatoes

PORTLAND (UPI) — Potato market: 100 lb sacks US1A Russets washed unless otherwise stated: Oregon local 7.00 - 7.75, bakers 8.00; round red 50 lb. 3.25-3.50; Deschutes 7.50 - 8.25; bakers 9.25-9.50; few higher; 6-14 ounce 8.65; sized 2 ounce spread 9.60-10; U.S. 2 bakers 6.85-7.15.

WALL STREET

NEW YORK (UPI) — Stock prices today scored their best average advance in several sessions as steels gave life to an otherwise dull blue chip section.

U.S. Steel, Bethlehem, Republic, Inland and Youngstown sheet all posted good gains.

Motors were mostly fractions higher. Eastman Kodak made good progress but Du Pont drifted lower. Selected electronics shares were in heavy demand. Motorola, Texas Instruments, Zenith, Litton and IBM all made headway.

Livestock

PORTLAND (UPI) — (USDA) Livestock:

Cattle 100. Few standard-good steers 17.50-20; cutter - utility cows low yielding 11.50-13.50.

Calves 50. Few good 200-310 lb 28-29; feeders 1 lot good-choice 490 lb steers 20.75; choice 500 lb heifer 20.

Hogs 150. One lot U.S. 1-2 210 lb barrow and gilt 18.25.

Sheep 50. No early sales.

Grains

CHICAGO (UPI) — Grain range:

	High	Low	Close
Wheat			
May	1.50¾	1.50⅛	1.50½
Sep	1.47⅝	1.47¼	1.47¼
Dec	1.52½	1.51¾	1.51⅞
Oats			
May	.67⅝	.66⅞	.67
Jul	.65⅝	.65	.65⅛A
Sep	.66⅝	.66	.66A
Rye			
May	1.23½	1.23	1.23¼
Jul	1.24¾	1.24½	1.24¾
Dec	—	—	1.28½
Soybeans			
May	3.07	3.03	3.05¼-¾
Aug	3.02	2.97¼	2.98¼-¾
Sep	2.65⅝	2.64½	2.65½
Jan	2.60	2.59¼	2.59½-⅝

Eggs

PORTLAND (UPI) — Dairy market:

Eggs — To retailers: Carton AA extra large 38-42 cents; AA large 35-40c; A large 36-37c; AA medium 32-36c; AA small 22-26c.

Stocks

MUTUAL FUNDS
Prices until 10 a.m. Today

Affiliated Fund	9.11	9.86
Blue Ridge	12.97	14.17
Bullock	15.06	16.50
Chemical Fund	14.67	16.04
Colonial Fund	13.13	14.35
Comw. Inv.	10.67	11.66
Diver Growth	10.56	11.57
Dreyfus	21.47	22.34
Fidelity Capital	12.39	13.47
Fidelity Trend	20.36	22.13
Group Sec Com	14.97	16.39
Gr Sec Aero	7.45	8.17
Hamilton H.D.A.	5.83	6.37
Incorp Inv.	7.63	8.34
ICA	12.51	13.67
Investors' Group		
Intercontinental	6.63	7.16
Mutual	12.45	13.53
Stock	21.34	23.19
Selective	10.46	11.25
Variable	7.78	8.45
Keystone S1	25.93	28.29
Keystone S3	18.18	19.83
Keystone S4	5.58	6.10
M.I.T.	17.39	19.01
M.I.T. Growth	9.61	10.50
Nat'l Inv	18.22	19.70
Nat'l Sec Div	4.99	5.45
Nat'l Sec Growth	9.47	10.35
Putnam Fund	16.63	18.17
Putnam Growth	10.44	11.41
Selected Amer	10.85	11.74
Shareholders	11.59	12.67
United Accum	17.11	18.70
United Canada	5.68	....
United Income	14.24	15.56
United Science	8.03	8.78
Wellington	15.25	16.62
Whitehall	14.57	15.75
Windsor	16.62	18.07

Obituaries

BAXTER

John B. Baxter, 68, died Feb. 20, 1965. He is survived by his wife, Clara, Lakeview; son, John L., Kansas. Funeral services under direction of Ousley-Osterman Chapel will be at 2 p.m., Thursday, at the New Pine Creek Baptist Church; interment, New Pine Creek Cemetery.

GETZ

Alma Bryan Getz, 71, died Feb. 22, 1965, in Concord, Calif. She is survived by a son, Horace Getz Jr., and three grandchildren, all of Concord; brother, Clinton Bryan, Dunsmuir, Calif.; sister, Mrs. Ralph James, Redmond, Wash. Funeral services will be held on Thursday, Feb. 25, at 10:30 a.m. in St. Paul's Episcopal Church. At 9 a.m. on Feb. 25 a Holy Communion Requiem Memorial Service will be held at St. Paul's Episcopal Church. Aloha Chapter, Order of Eastern Star, will hold services at 8 p.m. on Wednesday, Feb. 24, in O'Hair's Memorial Chapel.

ROW

James F. Row, 77, died Feb. 21, 1965. Survivors include his widow, Vera Row, of Klamath Falls; stepchildren, W. C. Smith and Velma Adams, both of Klamath Falls; Gladys Harrison of Bartlesville, Okla. Funeral services will be held on Wednesday, Feb. 24, at 10:30 a.m. in O'Hair's Memorial Chapel.

TODAY'S POTATO MARKET

KLAMATH BASIN		IDAHO	SHIPMENTS		TO DATE	A YEAR AGO
DEMAND	Very Slow	Fair	RAIL			
MARKET	About Steady	About Steady	U.S.	1032	91,618	99,093
			IDAHO	236	11,906	19,954
FOB PRICES CWT			KLAMATH BASIN Rail & Truck			
US1A		6.70-7.25		70	4,844	5,237
6-14 OZ	8.00-8.50	8.10-8.40				
10 LB SKS Bld	6.50-6.70	6.70-7.10	UNLOADS in 41 Major Markets Rail & Truck			
US 2 4-OZ MIN	5.50-5.75	5.15-5.40				
GROWER PRICES NET:			U.S.	652	124,027	126,835
US1A	6.00		IDAHO	59	8,379	12,487
US2	4.00		OREGON	34	3,653	3,565

Fish Group Plans Work In Klamath

Bob Puckett, Klamath Falls, returned from Portland where he met with other members of the Klamath Basin Fisheries Steering Committee and members of state and federal agencies on Feb. 18 to discuss proposals for spring and summer work that will get underway as soon as conditions permit.

Puckett announced that John Fortune, fisheries biologist, has been hired through a cooperative agreement between Pacific and the Oregon Game Commission to head the study to determine the feasibility of establishing salmon and steelhead in the upper Klamath Basin. Fortune is a graduate of Oregon State University and has a masters degree in fish and game management. He will be located in Klamath Falls and will work closely with Jack Hanel and Art Gereach, fishery biologists for PP&L and the game commission.

The committee also heard reports on how the flood situation affected field work on the project. Although the flood hampered operations to some degree, little actual equipment was lost or seriously damaged. Considerable field data has been collected since inauguration of the program last fall. Pickett said he presented some early-day photos of fish as a pictorial history of the area to the committee.

Pacific Power and Light Company and the Oregon Game Commission are conducting the feasibility study, under the direction of a steering committee. The steering committee, composed of representatives of the public and state and federal resource agencies of Oregon and California, planned its next meeting for Klamath Falls in May or June, according to Puckett.

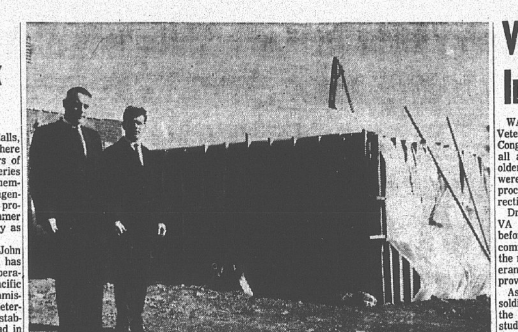

EMERGENCY COMMUNICATIONS — This reinforced concrete structure will house emergency communications. The newest concept in emergency broadcasting features these radioactive fallout shelters and emergency broadcasting gear that can keep the station broadcasting for two weeks. Shown here are John Ferm, left, owner of KAGO, and Jim Watson, Civil Defense director. The structure is being built adjacent to the KAGO studios.

Cement Walls To Guard Emergency Radio Unit

A new concept in emergency communications was inaugurated recently with the pouring of cement walls for a broadcasting shelter adjacent to the KAGO radio studios above Riverside School.

The Conelrad system of 640 and 1240 broadcasting was abandoned a short time ago by the Federal Communications Commission in favor or a program which designates a key radio station in each community as the emergency broadcast center.

Broadcasting facilities are now being prepared to house emergency communication equipment which could continue to operate for a two-week period under a radioactive fallout condition.

A shelter is under construction with reinforced walls 16 inches thick and a 13-inch thick reinforced concrete roof.

John Ferm, owner of KAGO, indicated that the federal government is providing the actual construction of the shelter building. It will be stocked with an emergency power source, fuel tanks and other broadcast equipment.

Radio crews at KAGO will be trained in radiation monitoring and operation of the emergency equipment which is keyed with other Civil Defense operations.

The building is 15 feet square, was designed by Morrison, Howard and Starbuck and is being built by Brosterhous Construction Company.

Ferm indicated that after the structure is completed, he will furnish it with a rug, couch and chairs to make it more comfortable.

3 Pictures Lead List For Oscars

HOLLYWOOD (UPI)— Three motion pictures dominated the 37th annual Academy Award nominations today—"Mary Poppins," "My Fair Lady" and "Becket."

Walt Disney's "Poppins" led in the number of nominations with 13. "Becket" and "Fair Lady" each had 12.

A best actress nomination went to Julie Andrews for the title role in "Poppins." Audrey Hepburn, who played Eliza Doolittle in "Fair Lady," which Miss Andrews originated on Broadway, was not nominated.

Filling out the nominees for best actress were Debbie Reynolds, "The Unsinkable Molly Brown," Kim Stanley, "Seance on a Wet Afternoon," Sophia Loren, "Marriage Italian Style," and Anne Bancroft, "The Pumpkin Eater."

Best actor nominations went to five Englishmen and Anthony Quinn, "Zorba the Greek".

The Englishmen were Richard Burton and Peter O'Toole, "Becket," Rex Harrison, "My Fair Lady," and Peter Sellers, "Doctor Strangelove." In addition to "Mary Poppins," "Becket" and "My Fair Lady," "Zorba the Greek," and "Doctor Strangelove" were nominated for best picture of the year.

Members of the Motion Picture Academy of Arts and Sciences will vote during the next month for winners who will be announced in a nationwide telecast April 5.

Death Takes Mrs. Getz

Mrs. Alma Bryan Getz, 71, well-known Klamath Falls matron for many years, died Feb. 22 in Concord, Calif., where she had made her home for some time.

She was the widow of the late Horace E. Getz, vice president of the Klamath Lumber and Box Company, was a member of Aloha Chapter, Order of the Eastern Star, the Delphians and of other Klamath Falls social groups.

Aloha Chapter will hold services at 8 p.m., Wednesday, Feb. 24, in O'Hair's Memorial Chapel. Funeral services will be Thursday, Feb. 25, at 10:30 a.m. in St. Paul's Episcopal Church, following a 9 a.m. Holy Communion requiem memorial service in the church.

Survivors include a son, Horace E. Getz Jr.; and three grandchildren, all of Concord, Calif.; a brother, Clinton Bryan, Dunsmuir, Calif., and a sister, Mrs. Ralph James, Redmond, Wash.

Veterans Office Defends Closures In Testimony At House Committee

WASHINGTON (UPI) — The Veterans Administration told Congress today it had planned all along to close some of its older hospitals as new ones were opened, but it sped up the process under an economy directive from President Johnson.

Dr. Joseph H. McNinch, chief VA medical director, testified before a House veterans subcommittee that the net effect of the recent order to close 11 veterans hospitals will be to improve over-all medical service.

As for the closing of four old soldiers' homes, McNinch said the VA determined after long study that most aging veterans who don't need hospitalization get along better away from institutional life.

"Based upon our studies it is our conclusion that our domiciliary program should not be continued at current levels," he said.

He said there would not be complete abandonment of the domiciliary program. It will be maintained for old soldiers for whom there are no better alternatives available elsewhere.

Johnson's order to close 11 hospitals and four homes by July 1 caused a furor in Congress. McNinch testified at an inquiry into the matter to allow time for the study, Johnson agreed to hold off preliminary steps toward the closings until May 1.

Other congressional news:

Filibuster: The sensitive question of changing the Senate's rules on debate set off a new round of argument in the Senate Rules Committee. Sens. A. Willis Robertson, D-Va., and John Stennis, D-Miss., testified that any change in the rule requiring a two-third vote to cut off debate would represent a "real and present danger to our form of government." Sen. Paul H. Douglas, D-Ill., argued that a change to a simple majority was needed lest the Johnson administration's Great Society program get bogged down.

Baseball: Officials of the National Broadcasting Co. and American Broadcasting Co., testified at a Senate hearing they were not worried about the possibility that the Columbia Broadcasting System might gain television control of baseball by buying the New York Yankees. Both NBC and ABC representatives said their networks had no current plans to buy into major league baseball, but they would not preclude that possibility.

Snooping: The Post Office Department's chief inspector defended the department's mail-cover practice under which a record is kept on mail addressed to certain individuals. Henry Montague, head of the department's inspection division, said this was no violation of a person's privacy rights because the mail was not opened or read. He said only the information on the outside of letters and packages was recorded — and that the mail check was made only as a means of aiding in crime investigation.

Chamizal: President Johnson asked Congress for $8.6 million more to carry out terms of the Chamizal Treaty under which the United States handed over to Mexico some land in the El Paso, Tex. - Juarez, Mexico, area.

Film: The House Foreign Affairs Committee again failed to muster a quorum to vote on the question of whether a government-made movie on the late John F. Kennedy should be shown publicly in this country.

Tape Clears Statement At Hearing

A transcript of the meeting held Feb. 10 on the Keno flood situation has indicated that the remark "PPL has fouled up the situation for 30 years" was attributed erroneously to Dick Baldwin.

Virginia Richey, secretary of the Board of Commissioners, reviewed comment of the hearing from a tape recording and indicated that this remark was made by someone other than Baldwin. Baldwin is a member of the Klamath River Emergency Flood Control Committee.

Baldwin commented on a "dry cycle" at the hearing. His remarks were: "There is an interesting dry cycle here in which COPCO entered into the scene and later PPL, which went from about 1915 down to about 1939. This cycle was . . . or is natural. Their contract, I am told, came in 1930. Their extensive study of the Basin occurred during this dry cycle. The Bureau of Reclamation study of the Basin in 1905 . . . most of their operating experience came through this dry cycle.

"The result is that there was a tendency, I presume in looking back, that this dry cycle made them feel more secure. There are a few publications that I feel are pertinent. We are now in a wet cycle. It is very obvious without summarizing that this change dramatically affects this whole situation, not only this year but if this thing is not corrected in another year."

Baldwin and another representative of the committee were seeking commissioners" support in efforts to have the Keno reef removed.

PPL has since indicated that its plans call for excavation of the reef area and construction of a new dam in the area.

JCs Boost Eldercare

The local Junior Chamber of Commerce will participate in a nationwide project of distributing information on the advantages of the Eldercare bill now before Congress.

The National Junior Chamber has adopted the program for all of its chapters.

Ron Wolf will chairman the local committee.

Wolf indicated that plans include distribution of information pamphlets on Eldercare, explaining its provisions and its advantages.

He said the Jaycees also plan to circulate petitions on behalf of Eldercare which will be sent to the Oregon Congressional delegation.

A letter writing campaign and organization of discussion groups is also planned.

Wolf indicated that any group that desires a speaker on behalf of Eldercare can contact him at 884-7768.

GOP Women Plan Luncheon

"What's Happened to Our Schools?" will be discussed at the 12 noon luncheon meeting of the Klamath County Republican Women to be held at Molatore's Restaurant Thursday, Feb. 25. The program has been arranged by Mrs. Milton Lindley.

It is considered by officers of the Republican Women's Club to be of vital importance, not only to parents but to the entire community. The no-host luncheon will be open to the public.

KF Boards Take Stand

(Continued from Page 1)

in the district and half county-wide. However, the Intermediate School District is barred in counties with county units, such as Klamath.

No Stand Taken

The County School District's board of directors has taken no stand on the unification measure, SB 89.

Hunsaker has testified on the bill before the Education Committee, telling legislators that without an equalization provision, the financial effect of unification would be heavy.

Rep. Carrol Howe, R-Klamath Falls, chairman of the House Education Committee, has said he is opposed to the bill in its present form because it does not allow for a vote of the people on school district reorganization.

Solons Mull Revise Plan

(Continued from Page 1)

committee members. The draft before the lawmakers had set the maximums at 35 and 65 respectively.

But Sen. Anthony Yturri, R-Ontario, said it had been pointed out to him that under certain conditions, it would take more than the 30-60 limit to comply with the apportionment plan in the document.

He said the increase to 47 and 77 "would take care of the most fantastic assumptions you could make with regard to population."

Stadler said his minority report would call for a constitution with a governor and lieutenant governor elected on one ticket, a controller to serve an eight-year term, the same redistricting plan under consideration in the house, and restoration of the anti-lottery provision.

Other Highlights

Saturday — The House Tax Committee scheduled a Saturday meeting to consider a dozen bills. The meeting, slated to begin at 9:30 a.m., is the first scheduled Saturday meeting of the session.

Higher Education—Gov. Mark Hatfield's proposed higher education budget request was cut $1.4 million because of lower full-time equivalent enrollment estimates as a ways and means subcommittee began extensive review of higher education's money needs. Committee members challenged, and Chancellor Roy E. Lieuallen defended, an emergency fund set up by higher education. Hatfield is now asking $194 million — about $10 million less than the Board of Higher Education is asking.

Drug Store Burglarized

Police Monday investigated the burglary of Broderick's Pharmacy, 2212 South Sixth, in which a safe was open and several hundred dollars in cash taken.

Police said the thief or thieves entered the drug store by prying the cover off a roof skylight Sunday night or Monday morning.

The safe was attacked with a hammer and other tools, Police said the work on the safe set off a tear gas bomb, but this apparently did not discourage the thieves.

The safe was opened and the cash was taken. No drugs were bothered and the thieves left via the same skylight.

Heart Victim

C. L. "Sam" Brown, safety representative in Klamath Falls for the State Industrial Accident Commission, suffered a heart attack at his home here on Monday and is now in Klamath Valley Hospital.

Alarm Halts Burglary Try

A burglar alarm brought police to Lein's Store, 3860 Summers Lane, shortly after midnight Tuesday.

State police said rocks had been tossed through a window and the door, setting off the alarm.

Officers said an automobile was heard leaving the area shortly after the alarm. The store was not entered.

Ministers Date Regular Meet

The Klamath County Ministerial Association will meet in the YMCA for its regular monthly meeting on Tuesday, March 2, at 8 a.m.

Father David Hazen, St. Pius X Catholic Church, will speak to the ministers on the historical background of Vatican II and on the ecumenical movement.

Students Flee Bomb Threat

PENDLETON (UPI)— About 600 students were evacuated when a bomb threat was telephoned to the Helen McCune Junior High School Monday afternoon.

No bomb was found in a search of the school.

A secretary took the call and said the caller had a teen-age boy's voice.

A GIFT of FLOWERS
Perfect for Every Occasion

We're trying to do one thing well! BUY FLOWERS arranged in good taste, delivered to the PLACE you want them, at a price you want at the TIME you want to pay, at a convenient time to pay.

NYBACK'S FLOWER FAIR

FURNITURE REFINISHING
HOME & OFFICE
Free Pickup & Delivery
JONES REFINISHING
Phone 884-3441

Spacious Facilities

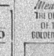

Spacious is another word which aptly describes the new O'Hair's Memorial Chapel. There is ample room to accommodate all who attend visitations and services.

O'HAIR'S
MEMORIAL CHAPEL
515 PINE • KLAMATH FALLS, OREGON
"Serving the Entire Klamath Basin"

NO LIMIT • NO RESERVE • $2,500,00.00 Evaluation
PUBLIC AUCTION

RETIRING FROM BUSINESS
DODGE CONSTRUCTION CO.
FALLON, NEVADA

TUES. & WED.
MAR. 23 & 24
STARTING 9:30 A.M.
EACH DAY

CRUSHERS • ASPHALT PLANT • TRACTORS
CRANES • TRUCKS • TRAILERS • DUMPS • PATROLS
COMPACTORS • PUMPS • SHOP EQUIP. • PARTS • ETC.

PARTIAL INVENTORY—CRUSHING EQUIPMENT: Symons Std. 4¼' Cone w/GMC 6-110 Diesel, Trl. Mtd.; AC Mod. 645 Hydrocone Crusher w/GMC 6-110 Diesel, Trl. Mtd.; Cedar Rapids 18x36 Twin Jaw w/ Screen, Conv'r, & GMC Diesel, Trl. Mtd.; 10x30' Tunnel w/Telsmith 8'x42" Apron Feeder; Sierra 12x12 Hydr. Grizzly; 10' Tunnel w/Sierra Feeder; (7) Port. Conv's to 70'; AC 5x10' Lo Head Screen; Cedar Rapids 5x16' Triple Deck Screen; GMC 671 Diesel & 60 KW, & GMC D343 Diesel & 200 KW Generators; Misc. Accessories; ASPHALT PLANT: Standard 5000# Port. Asphalt Plant w/Feed Tunnel, Boiler, Storage Tanks, Pug Mill, Waste Bin, Conv'rs, Dust Collector, Etc. (5 Yrs. Old); GMC Twin Diesel & 200 KW, & GMC 6-110 Diesel (150-170 KW) Generators; TRACTORS: (2) Cat. D9G w/Hyd. Dozers & Rippers, s/n 66A1358 & 66A1364; Cat. D9 w/Cable Dozer & Hyd. Ripper, s/n 18A2110; (8) Cat. D8's, s/n 14-A6688, 14A6137, 13A3588, & (5) 2U's; Cat. D7 w/Dozer, s/n 3T18551; (2) HD 20's w/Dozers, s/n HD20-31762 & HD203482L; HD 21 w/Dozer, s/n 7134; (3) TD 14A's, (1) w/Dozer; Cat. DW10 Pull Tractor; Int'l Mod. 650 Wheel Tractor; LOADERS: Mich. Mod. 125A, Series 11 w/2¼ Yd. Bucket (1963); Mich. Mod. 125A w/1¾ Yd. Bucket, s/n 12389; John Deere Mod. 2010 Front End Loader w/Backhoe Attach.; CRANES: N.W. 800 2½ Yd. w/Murphy Diesel, s/n 19696, Shovel Front Attach.; N.W. Mod. 20 w/GMC Diesel & Boom Section; Unit Cruiser on Maximount w/Boom; Bay City Mod. T50 Truck Crane; Misc. Shovel Fronts, Boom Sections, Etc.; SCRAPERS: (4) Euclid Mod. S-18's w/GMC 6-110 Diesels, s/n 19092, 20080, 20081, 20082; (6) Pull Scrapers; MOTOR GRADERS: (6) Cat. Mod. 12 Graders, s/n 80C773, 7T1580, 7T2552, 8T2107, 8T10370, 8T447; (15) COMPACTORS: Steel Rollers, Self-Propelled, DD Sheepsfoot, Pull Type; DIESEL TRACTORS: (11) Kenworth's w/Cummins Diesel Eng's; Peterbilt w/Cummins Diesel; Int'l w/Cummins Eng.; DUMP TRUCKS: (4) Euclid Mod. 91FD-R18 End Dumps w/Diesel Eng's, s/n's C25-135, C25136, C25137, C25138, (19) Ford 4 to 6 Yd. Dumps; TRAILERS: Trailmobile 100 Ton Lo Boy w/Jeep; Pointer Willamette 45 Ton; Winter Weiss 45 Ton; Twamco Tilt, 12 Ton; (10) Semi Vans & Flatbeds; EARTH HAULERS: (10) Cook Bros. 20 C. Y. Dumps (1962); (7) Schoonrock 10-12 Yd. Cable End Dumps; MISC. TRUCKS: (3) Service; (2) Mechanics, (4) Flatbeds; (14) Pickups; WATER TRUCKS: (2) Mack 4000 Gal. w/Cummins Diesel; Euclid 5000 Gal. Water Wagon; (7) GI 2000 Gal.; MISC.: Asphalt Spreader; Comp's; Cherry Picker; Power Units; (15) Port. Pumps; Chip Spreader; (2) 60-Ton & (1) 70-Ton Scales; 45,000' Alum. & Steel Pipe w/Fittings; Welders; Machine Shop; Parts; Spare Eng's; Steel; Cars; Etc.

Write for Free Descriptive Brochure
MILTON J. WERSHOW CO., Auctioneers
7213 Melrose Avenue, Los Angeles 46, California • WE 8-2171
In the Bay Area: 1924 Broadway, Oakland, California • TE 4-7242
In the Northwest: 2130 S.W. Fifth Ave., Portland, Ore. • CA 2-9151

Landry Insurance
PRESENTS

23 Years Ago

Monday, February 22, 1942 — Bob Erlandson paced the University frosh to a fourth quarter victory over Salem, 51 to 41 in a basketball game at Eugene Saturday.

Tuesday, February 23, 1942 — Lloyd H. Ryser, private first class, of 436 Rich Street, has completed a course of instruction in teletype maintenance at the Signal Corps school at Fort Monmouth, N.J.

Wednesday, February 24, 1942 — Master Jack Prock, son of Mr. and Mrs. Lloyd Prock of North Second Street, will entertain a group of little friends on Sunday with a birthday party. Ice cream and birthday cake will follow a matinee.

Thursday, February 25, 1942 — Mr. and Mrs. Frank Eberlein of 2959 Summers Lane entertained with a dinner Sunday afternoon of last week in honor of the christening of their infant son, Neal Leonard.

Friday, February 26, 1942 — Mrs. Clifton Molatore, (Audrey Lovenik), was complimented on Thursday evening with a linen shower when Mrs. Lyle Durrell and Mrs. Stanley Miller invited friends to the home of the latter, 112 High Street.

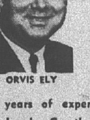
ORVIS ELY

Insurance Is Our Business
SAVE MONEY!
Have your insurance program packaged.

55 years of experience makes the Landry Co. the place to go for counseling service — We appreciate the opportunity to be of service.

419 Main St. 882-2526

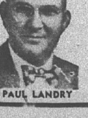
PAUL LANDRY