RIDING CHAMPION — Jockey Walter Blum, national riding champion for both 1963-64 is shown at Santa Anita with the George Woolf Memorial Jockey Award, presented for his outstanding performances. — UPI Telephoto

Sports Parade . . .

Opportunity Knocks For Torres In Madison Square Garden Shot

By MILTON RICHMAN
UPI Sports Writer

NEW YORK (UPI)—Jose Torres casually studied the card given him by a scout for the San Francisco Giants, debated awhile, then finally tore it up and tossed the pieces over his shoulder.

This was six years ago and the scout thought the broad-shouldered, barrel-chested kid had the makings of a pretty fair outfielder.

But Torres had his own ideas. He preferred to pitch leather instead. So he stayed in there pitching and got rapidly nowhere despite an impressive string of victories.

Finally, however, he's about to get his big chance in the second half of a Madison Square Garden "doubleheader" on March 30 when he takes on world champion Willie Pastrano for the light heavyweight crown after Emile Griffith defends his welterweight title against Jose Stable on the same bill.

Long Wait

"I've waited for this so long that I know I will win," said the 28-year-old Puerto Rican-born Torres.

"They say I was a much better fighter years ago and that I should have won the title before. I don't know. Maybe that's true. If they think I was better before, I want to prove I can still win now."

Torres rocketed into prominence as a middleweight between 1958 and 1961 with a string of 23 triumphs broken only by one draw with the late Benny (Kid) Paret.

Everyone said Jose was ready for a big money shot at the Garden but he didn't get it because his former manager Cus D'Amato was feuding with Garden officials and refused to let him fight there. So Torres waited and waited, but that title shot never came his way.

Doesn't Place Blame

He doesn't blame D'Amato, whom he calls "one of the finest men I have ever met."

Nevertheless, Torres now serves as his own manager although Cain Young acts as his adviser and business representative.

Jose, who once knocked down stablemate Floyd Patterson during a sparring session, is so confident of the outcome that he even talks about moving up to the heavyweight ranks later on.

"I would like to challenge for that title, too, sometime," he said. "Sonny Liston would be tough because he uses his weight, but I think I have more ability than (Cassius) Clay and Patterson.

"A guy who can punch hard enough and is fast enough can win the heavyweight title," he went on. "I think I have the push and the speed."

Ask About Daily
● SPOT ADS
"Business Card"
TU 4-8111

BEETLEBOMB LEAGUE

	W	L
Eagles Auxiliary	59½	28½
Beachs Jewelers	54½	33½
Mouldingcraft	43½	36½
Peace Ambulance	42½	37½
Walker Realty	41	39
Lewis Richfield	40½	39½
Lucca Lounge	39½	40½
N. R. Kimes Plumbing	36½	43½
Kimball Glass	34	46
Flutrers Sunbeam	31½	48½
J. Henry Heiser Inv.	30½	49½
Holiday Bowl Coffee Shop	24½	55½

Feb. 11 results: High team game, Peace Ambulance 961; high team series, Mouldingcraft 2575; high ind. game, Joy Adreon 201; high ind. series, Phyllis Davis 514.

CRACKER - JACKS LEAGUE

	W	L
Strikettes	24	12
Sweatbirts	20	16
Team No. 4	18	18
C "n" C	16	20
Team No. 5	13½	20½
Blousers	14½	21½

Feb. 10 results: High team game, Sweatbirts 380; high team series, Team No. 4 1050; high ind. game, Blanche Smith 171; high ind. series, Blanche Smith 455.

COFFEE CUP LEAGUE

	W	L
The Keno Store	54	30
Jerrys Drivein	48½	35½
Bowden Music Company	43	37
Beacon Service Station	46½	37½
Brodericks Pharmacy	46½	37½
Drive Alone Motors	46	38
Bings Satellite	46	38
Tower Furniture	43	39
Fashion Cleaners	22	52
Leons	22	52
Pelican Marina	22	52
Chuck Wagon	28½	55½

Feb. 16 results: High team game, Chuck Wagon 804; high team series, Chuck Wagon 2192; high ind. game, Sharon Culver 207; high ind. series, Sharon Culver 557.

WOMENS CLASSIC LEAGUE

	W	L
West Bend Company	62	28
Bobs Steak House	59½	32½
Connors Service Company	53	39
Crater Lake Dairy Products	49	43
Melbas Turbaneires	47	45
One Hour Martinizing	42	50
Crater Lake Meats	40½	51½
Suburban Finance	32½	58½

Feb. 14 results: High team game, One Hour Martinizing 734; high team series, Crater Lake Dairy Products 2009; high ind. game, Bert Warner 227; high ind. series, Betty Graybill 552.

MOOSE PA'S LEAGUE

	W	L
Bings Satellite	55	33
O'Hair's Memorial Chapel	50½	37½
Petersons Market	45	43
C. P. & W. W. Ward	45	43
Merrill Moose	44½	43½
Pastegas Market	43	46
Harry Lanphear Ins.	41	47
Lucky Lanes	29	59

Feb. 13 results: High team game, Petersons Market 876; high team series, Petersons Market 2542; high ind. game, G. Bjorson 225; high ind. series, Ed White 642.

ALLEY KATZ LEAGUE

	W	L
Swan Lake	48½	31½
Jones Refinishing	47	33
Elmers Texaco	46	34
Toppers	45	35
Clydes Market	43½	36½
Southern Oregon Aviation	43	37
Les Hobacks	41	39
Cobos City Center Lodge	39	41
Blue Ox Restaurant	36½	42½
Klamath Music Center	35	45
Becks Morning Fresh	30	50
Pioneer Tobacco	25½	54½

Feb. 11 results: High team game, Swan Lake 936; high team series, Swan Lake 2704; high ind. game, Caroline Marler 214; high ind. series, Caroline Marler 545.

EARLY BIRDS LEAGUE

	W	L
Odd Balls	59½	24½
Pin Pals	49½	34½
Gutter Strutters	48	36
Lucky Four	46½	37½
Rollers	46	38
Trail Draggers	46	38
Poor Excuses	43½	40½
Near Mrs.	41	41
Pin Knockers	40	44
Scatterbrains	39	45
Apropos	37½	46½
Alley Kats	33½	49½
Pocket Hitters	30	54
Tin Tems	25	59

Feb. 12 results: High team game, Apropos 756; high team series, Lucky Four 2124; high ind. game, Maxine Switzler 196; high ind. series, Maxine Switzler.

COLLEGE SCORES

West

Hawaii 73 Montana St. 69
San Jose St. 65 Santa Clara 63
Cal Lutheran 113 Cal at Riverside 105 (two overtimes)
So. Cal Col. 83 Azusa 80
Nevada 84 Sacramento St. 64
Ariz. St. (Flagstaff) 89 So. Utah 77
Los Ang. Pac. 85 Upland 75
Whittier 89 Pomona 73
Ore. Tech 65 So. Oregon 82
Ore. Col. 74 Portland St. 70
San Fernando St. 79 Cal Poly of Pomona 68

East

LaSalle 101 Seton Hall 71
Cornell 89 Columbia 80
Providence 88 Rhode Island 72
Temple 71 Pittsburgh 65
Syracuse 93 Colgate 90 (t.o.t)
Calif. (Pa) St 95 Waynesburg 88
Slip. Rock 77 Ind. (Pa.) St. 66
Northeastern 60 Mass Tech 56

South

Miami (Fla) 95 Stetson 84
Clemson 84 Wake Forest 65
Citadel 69 Furman 57
Dayton 94 Loyola (La.) 69

Midwest

Akron 73 Denison 59
Minnesota 101 Wisconsin 91
Illinois 95 Ohio St 72
De Pauw 103 Wheaton 85
Rose Poly 65 Wabash 62
Wittenberg 91 Ohio Wes'yan 72
Benedict 97 Allen 93
Hastings 82 Wayne St (Neb) 65
St. Cloud 56 Mankato 54
Moorhead 92 Bemidji 74
Ill Wesleyan 72 Illinois St. 67

Southwest

Tulsa 81 Xavier (Ohio) 65
St Mary 100 S'western Tex. 78
Midwestern 79 Austin 55
SMU 96 TCU 95
Texas Tech 87 Texas 73
Texas A&M 104 Rice 93
Abil Christian 79 Trinity 68
Houston 122 Tex Wesleyan 105
Ark. St 100 Arlington 99 (d.o.t.)
Arkansas 78 Baylor 73

Uncover the truth...
Better whiskey makes better drinks. Prove it with 7 Crown. More people do. Seagram's 7— The Sure One

SEAGRAM-DISTILLERS COMPANY, N.Y.C. BLENDED WHISKEY. 86 PROOF. 65% GRAIN NEUTRAL SPIRITS.

WE'RE REALLY CHOPPIN' PRICES!

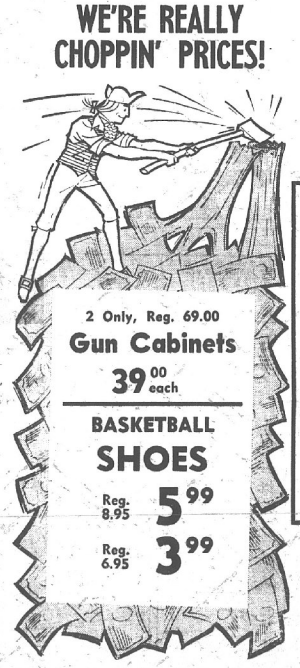

Gun STORE

2 Only, Reg. 69.00
Gun Cabinets
39.00 each

BASKETBALL SHOES
Reg. 8.95 5.99
Reg. 6.95 3.99

Rod-Reel-Line
SPIN-CAST OUTFIT
Complete
Reg. 15.95
7.50
See It! Buy It!

Reg. 24.95
SKI BOOTS
19.00

Bowling Shoes 25% OFF

It's all complete and ready to go, even to the trailer. The big 120 h.p. power-tilt inboard-outboard goes like a tiger but sips gas like a kitten. This 4-cycle engine gives you all the economy of an inboard and all the convenience of an outboard. See the complete outfit regularly priced at $3746, now yours for just .....

SAVE 546.00
On 17' MerCruiser
3200.00

Trailorboat's Famous
12' Klamath
The pride of any fishin' fleet. This 12' aluminum "Klamath" has a 60" beam, is 22½" deep and weighs only 140 lbs. Put it on your car or on a trailer. Take it anywhere—fish everywhere. Yours for just .....
289.00

Gun STORE

HONK FOR SERVICE

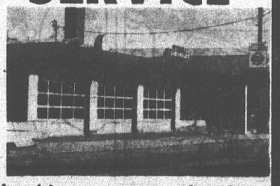

Just drive up to any one of our 3 big Service Doors and honk your horn. We'll open the doors and you can drive into our Service Plaza.

DUGAN & MEST SERVE BEST
677 South 7th

FARMERS!
Let Us Wrestle Those Big Tractor Tires

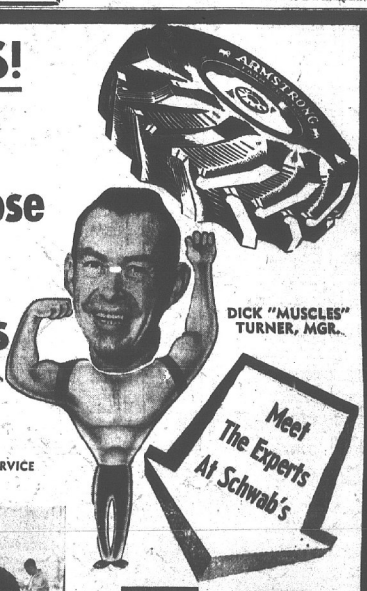

DICK "MUSCLES" TURNER, MGR.

Meet The Experts At Schwab's

ON-THE-FARM SERVICE
CALL US! WE'LL COME OUT! ALL SERVICE VEHICLES 2-WAY RADIO EQUIPPED

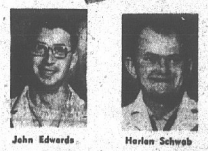

John Edwards Harlan Schwab

HERE ARE FACTS ABOUT ARMSTRONG TRACTOR TIRES
EVERY FARMER SHOULD KNOW!

SERVICE Les Schwab doesn't sell you and forget you! We operate a fully-equipped service truck ready to roll to your farm or ranch for quick service. Let us wrestle the big ones.

KNOW-HOW Les Schwab is new in the Klamath Basin, but we've served eastern Oregon communities since 1952. Les Schwab people know their tires.

ECONOMY Only at Les Schwab Tire Center do you get SUPERMARKET SAVINGS on all tires you buy . . . tractor tires as well as passenger car tires.

QUALITY Volume selling of tires, just like groceries, makes possible lower prices without sacrificing quality. We're out to sell all the tractor tires in the Klamath Basin, and we have the low prices and high quality to do it.

SPECIAL SALE PRICES NOW!

Price	Tax	Two Fee	Size	Ply
12.4/11x28	4	48.99	4.56	95.98
12.4/11x28	6	56.99	5.20	111.99
13.6/12x38	4	64.99	6.52	127.99
13.6/12x38	6	75.99	7.25	149.99
15.5x38	6	89.99	8.44	169.99

(All prices exchange, plus tax)

JUST A FEW EXAMPLES . . . SIMILAR SAVINGS ON ALL SIZES

DRIVE IN TODAY TO Les Schwab SUPER MARKET Tire Center
Phone 882-6623
5757 So. 6th — Klamath Falls