MARKETS and FINANCE

Stocks

NEW YORK STOCKS
By United Press International

Allied Chemical	54½
Alum Co Am	63
American Air Lines	54
American Can	43
American Motors	14¼
A T & T	66¾
American Tobacco	35½
Anaconda Copper	58⅞
Armco	64¾
American Standard	21¾
Avco Corp	23⅞
Bendix Corp	46½
Bethlehem Steel	36
Boeing Air	69⅜
Brunswick	9⅞
Caterpillar Corp	42½
Chrysler Corp XD	55⅝
Coca Cola	148½
Columbia Gas	32⅞
Continental Can XD	51⅝
Crown Zellerbach	54⅞
Crucible Steel	23⅝
Curtiss Wright	19½
Dow Chemical	81⅛
Du Pont	251
Eastman Kodak	150⅝
Evans Products	47¾
Firestone	43¾
Ford	53¼
General Electric	95
General Dynamics	38¾
General Foods	82⅛
General Motors	97⅝
General Portland Cement	20⅛
Georgia Pacific	61¾
Gr Northern Ry	56⅝
Greyhound	25⅞
Gulf Oil	55½
Homestake	51
Idaho Power	39⅝
I.B.M.	430
Int Paper XD	31¼
Johns Manville	57⅞
Kennecott Copper	100⅞
Lockheed Aircraft XD	42
Martin	19⅜
Merck	51⅛
Montana Power	43⅜
Montgomery Ward	38⅛
Nat'l Biscuit	63
New York Central	49
Northern Natural Gas	61¼
Northern Pacific	50¼
Pac Gas Elec	35⅝
Penney J.C.	66⅝
Penn RR	39⅞
Phillips	56⅛
Procter Gamble	75⅛
Radio Corporation	31
Richfield Oil	67¼
Safeway	40½
Sears	125⅝
Shamrock Oil Gas	38
Shell Oil	58⅝
Socony Mobil Oil	83½
Southern Co.	69⅛
Southern Pacific	38½
Sperry Rand	13⅞
Standard California	70⅞
Standard Indiana	42⅝
Standard N.J.	81⅞
Stokely Van Camp	20½
Sun Mines	29⅝
Tektronix	19⅞
Texas Co.	78⅞
Texas Gulf Sulfur	64⅝
Texas Pacific Land Trust	18⅞
Thiokol	12⅛
Trans America	47½
Trans World Air	54¼
Tri-Continental	50
Union Carbide	131¾
Union Pacific	40¾
United Aircraft XD	64⅝
United Air Lines	65½
U.S. Plywood	44
U.S. Rubber	65⅜
U.S. Steel	51
United Utilities	29¼
West Bank Corp	36¾
Westinghouse	46
Weyerhaeuser	43⅞
Youngstown Steel	38⅜

LOCAL SECURITIES

The fol[illegible]wing are quotations from th[illegible]al Association of Securi[illegible]rs. Bids are interdeale[illegible] and asked are interdealer asked prices. Interdealer quotations do not include retail mark up, mark down, or commission. Asked prices identified by X have been adjusted upward to include approximate mark up.

Prices until 11:30 a.m. PST Today:

	Bid	Asked
Bank America	56⅞	57¼
Boise Cascade	49¾	50⅛
Cal Pac	32	32½
Con Freight	26¼	26⅝
Cyprus Mines	23	23½
Equitable S & L	22⅞	22⅜
1st Nat'l Bank	68½	69½
ICOA	2	2½-X
Investors Ins.	10⅜	11⅜-X
Jantzen	26¼	26¾
Morrison Knudsen	28⅞	29¼
Mult Kennels	3⅞	4⅜
N.W. Natural	49¼	49⅝
Omark	15⅞	16¼
Ore Met.	1½	1⅞-X
PP&L	26⅜	26¾
PGE	24⅞	25¼
Towmotor	28⅞	29⅜
U.S. Nat'l Bank	92¼	93¼

WALL STREET

NEW YORK (UPI) — Stock prices closed narrowly mixed today with blue chips again under selling pressure.

Losses were smaller than Monday. A few issues managed good gains.

Du Pont recovered from its worst level of the day but still was down substantially. Eastman Kodak managed a tiny gain.

Pure Oil dropped sharply. The company has agreed to merge with Union Oil of California. Union Oil also was lower.

By United Press Internatioanl
Dow Jones final stock averages: 30 industrials 881.40, off 3.92; 20 railroads 207.93, off 0.18; 15 utilities 160.40, off 0.77, and 65 stocks 310.11, off 1.13.

Livestock

PORTLAND (UPI) (USDA)—Livestock:

Cattle 100. High good-choice steers one lot 23.50; standard 880 lb Holstein 18; cows utility 12-14; few cutter 11-11.50.

Calves 30. Good-choice slaughter 25-30, few 31; utility 16.

Hogs 150. Barrows and gilts few 1-2 at 18.50-18.75.

Sheep 50. No early sales.

Grains

CHICAGO (UPI) — Grain range:

	High	Low	Close
Wheat			
May	1.51¾	1.50¼	1.51½-⅝
Sep	1.48¾	1.47½	1.48
Dec	1.53⅛	1.52¾	1.52¾
Oats			
May	.68¼	.67½	.68
Sep	.66⅝	.66⅛	.66½
Dec	.68⅞	.68¼	.68¾
Rye			
May	1.24¼	1.22¾	1.24
Sep	1.27	1.26¾	1.26¾
Dec	1.29½	1.28	1.29
Soybeans			
May	3.01½	2.98	3.00¼-½
Aug	2.97½	2.93½	2.96½-¾
Sep	2.63⅞	2.61¾	2.63-2.63⅛
Jan	2.58	2.56½	2.57½-¾

Eggs

PORTLAND (UPI) — Dairy market:

Eggs — To retailers: Carton AA extra large 39-42 cents; AA large 37-40c; A large 36-37c; AA medium 33-36c; AA small 22-26c.

ottk55k7 b. wJO42 Lvsk c 2-16

Potatoes

PORTLAND (UPI) — Potato market: 100 lb sacks US1A Russets washed unless otherwise stated: Oregon local 7.00 - 7.75, bakers 8.00; round red 50 lb 3.50; Deschutes 7.50-8.25; bakers 9-9.50, few higher; 6 - 14 ounce 9.00; sized 2 ounce spread 9.60-10; U.S. 2 bakers 6.85-7.15.

Stocks

MUTUAL FUNDS
Prices until 10 a.m. Today

Affiliated Fund	9.08	9.82
Atomic Fund	5.60	6.12
Blue Ridge	12.91	14.11
Bullock	15.02	16.46
Chemical Fund	14.52	15.87
Comw. Inv.	10.64	11.63
Diver Growth	10.36	11.35
Dreyfus	21.26	23.11
E & H Stock	16.05	17.34
Equity Fund	10.50	10.88
Fidelity Capital	12.11	13.17
Fidelity Trend	19.96	21.70
Fundamental	11.43	12.53
F.I.F.	5.14	5.63
Founders Fund	7.83	8.55
Group Sec Com	15.95	16.37
Gr Sec Aero	7.32	8.01
Hamilton H.D.A.	5.78	6.31
Incorp Inv.	7.57	8.27
ICA	12.44	13.60
Investors' Group		
Intercontinental	6.64	7.17
Mutual	12.45	13.53
Stock	26.34	23.20
Selective	10.46	11.24
Variable	7.75	8.42
Keystone S-1	25.82	28.17
Keystone S-3	12.89	19.57
Keystone S-4	5.47	5.95
M.I.T.	17.35	18.97
M.I.T. Growth	9.54	10.43
Nat'l Inv.	10.83	19.94
Nat'l Sec Growth	9.33	10.20
Putnam Fund	16.49	18.13
Putnam Growth	10.34	11.30
Selected Amer	10.77	11.15
Shareholders	11.52	12.59
United Accum	17.00	18.50
United Canada	5.67	
United Income	14.15	15.50
United Science	7.94	8.68
Value Lines	5.80	6.34
Wellington	15.25	16.62
Whitehall	14.52	15.17
Windsor	16.45	17.88

TODAY'S POTATO MARKET

KLAMATH BASIN		IDAHO	SHIPMENTS		TO DATE	A YEAR AGO
DEMAND	Slow	Light	RAIL			
MARKET	About Steady	About Stdy	U.S.	318	89,310	96,212
			IDAHO	61	11,407	18,980
FOB PRICES CWT			KLAMATH BASIN Rail & Truck	40	4,711	5,046
USIA	7.00-7.25	6.75-7.50				
6-14 OZ	8.00-8.50	8.00-8.50				
10 LB SKS Bld	6.50-7.00	6.90-7.20	UNLOADS in 41 Major Markets Rail & Truck			
US 2 4-OZ MIN	5.75-6.00	5.05-5.50	U.S.	679	121,750	124,812
GROWER PRICES NET:			IDAHO	75	8,112	12,051
USIA	6.00-6.35		OREGON	33	3,565	3,501
US2	4.00					

Foot Patrols Proposed For Business District

City Councilman Lyle Kellstrom Monday night proposed that police foot patrols for the downtown area be included in the 1965-66 budget.

Kellstrom noted that patrols has been urged during a public meeting on the controversial wine licenses issue several months ago.

Kellstrom also suggested that an extensive program of work on unimproved streets be included in the budget.

The councilman said this program could include grading and traveling.

Paving Desirable

Kellstrom said that although paving is desirable, many street may never be paved.

He said that persons living on these streets "are not second class citizens" and are entitled to "reasonable access."

He was told the items would be considered when the budgets is being prepared.

Kellstrom also asked that the city administration determine elect their councilmen at large and how many by ward. City Attorney Floyd Hamilton was assigned this task. Klamath Falls councilmen are elected from wards.

Confession Ends Search

Three years of investigation by sheriff's deputy Art Leslie has paid off with his obtaining a confession from a Jackson County Jail inmate for several 1962 burglaries in the Rocky Point - Harriman Resort area.

Leslie said he was attending a meeting in Medford Thursday and Friday when he learned that John R. Clemans, 22, was being held in jail there for burglary.

Leslie said he had considered Clemans, of Medford, a prime suspect in the 1962 burglaries of cabins and questioned him in the Jackson jail.

Clemans gave Leslie a signed statement admitting the 1962 burglaries in the West Side Resort area.

Leslie said the investigation is being pursued and charges for the resort burglaries will be filed later.

PPL To Give Flood Report

The Klamath County Flood Control Committee will meet with representatives of the Pacific Power and Light Company to hear a report from that firm pertaining to work now underway on the Klamath River to relieve the flooded conditions near Keno, at the PP&L building, Fourth and Main streets, 2 p.m., Friday.

In addition, representatives of the power company will also report on the results of its study of the river channel upstream. At least 30 people representing city and county governments and water users of the area are expected to attend the meeting.

Fire Report

Suburban Fire Department

3:20 p.m. Monday — Johns Avenue and Washburn Way, grass fire out of control, chicken house destroyed, owner Victor Love.

1:37 a.m. Tuesday—6100 South Sixth, Apartment 2, mattress and blanket afire, occupant Collyn Loriner.

Meet Slated

Elementary school directors Monday night set March 1 as the date for a special meeting on teacher contracts for 1965-66.

A number of other items on the agenda Monday night did not come up.

Obituaries

ANDERSON

Carol Ann Anderson, 22, died Feb. 14, 1965. Survivors: Husband, William F. Anderson; parents, Mr. and Mrs. Delbert O. Woster; brothers, Timothy, David, Daniel and James Woster, all of Klamath Falls. Funeral services will be held Wednesday, Feb. 17, at 2 p.m. in O'Hair's Memorial Chapel.

LOWRY

Harry Lowry, 59, died in San Francisco, Calif., Feb. 14, 1965. Survivors: Wife, Della Irene Lowry, Chiloquin, Ore.; daughters, Wanda Bernice Thorson, Albany, Ore., Shirley I. Denny, Klamath Falls; son, Harry Edward Lowry, Chiloquin; brothers, Lloyd, Alma, Neb., Johnny, Denver, Colo.; sister, Mabel Burns, Ellensburg, Wash. Ward's Klamath Funeral Home in charge of arrangements.

Police Grab 4 For Theft From Auto

Police Monday afternoon arrested two men for possession of stolen property after, officers said, they sold several items taken from an automobile Sunday night.

The men were identified as Raymond Charles Bunn, 39, and Oren Ray Petrick, 34. Ironically, Monday was Bunn's birthday.

Police said they received information that the two had attempted to pawn two bowling balls similar to the ones stolen from an automobile owned by Charles Duncan of Malin.

The men were traced and police learned they had sold the balls to a hotel clerk and a suitcase to another man. A suitcase also was taken from Duncan.

The two men were arrested near the Southern Pacific Railroad station, police said, as they attempted to leave town.

Duncan identified the bowling balls and the suitcase as being his.

Cash Taken From Firm

The theft of $30 from Suburban Gas, 547 South Riverside, during a burglary was reported to police Monday.

Bill Winn, an employe of the firm, reported the burglary. Police said the burglars cut a hole in the metal building, then reached in and unlocked the door to gain entry.

Winn may have pinpointed the time of the burglary at 2:30 a.m. Monday. He said he was talking on the telephone at that time at his home when the call was interrupted.

Winn's telephone is an extension of the Suburban Gas phone and police believed the burglar may have interrupted the call.

Escapee Ends Home Flight

A 17-year-old youth who said he was hungry and tired of running turned himself into police Monday afternoon as an escapee from Fairview Home at Salem.

The youth, Patrick Webb of Springfield, was picked up at the Klamath Mission. He had asked that police be called.

Webb said he ran away from the home Sunday and rode a train to Klamath Falls.

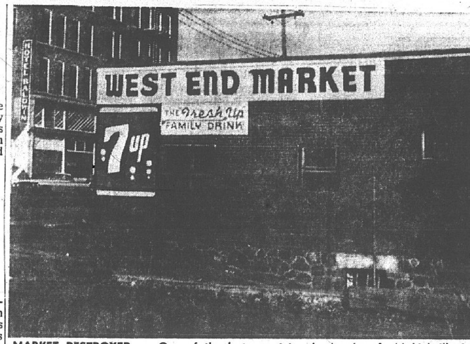

MARKET DESTROYED — One of the last remaining landmarks of old Linkville is being destroyed. John Mathews, a city fireman, has purchased the West End Market from the city for $1 and is razing it. The building was given to the city for Veterans Park and is believed to be more than 60 years old. The building is being torn down to make way for the proposed Link River Bridge off-ramp onto Main Street.

Klamath Council Hears Objections To Manzanita Street Paving Job

(Continued from Page 1)

of Lakeview, Fulton, Addison, Cook and North Eighth streets.

Projects Sought

Kyle said all of these projects have been sought by petition and they are all tied together. He proposed combining them into one large project.

Councilman Ladd Hoyt, in whose ward the projects lie, noted that there is considerable opposition to the paving of Lakeview all the way through to Oregon Avenue.

The last block of Lakeview is steep and Hoyt said the project could be stopped at Trinity Street.

Councilman Kellstrom, noting the opposition to Manzanita, suggested that the council may be "asking for more trouble" by combining the five streets into one project.

Decision Due

However, it was decided that a decision on combination of the projects and whether to pave Lakeview through to Oregon Avenue will be made after detailed plans have been drawn.

Westwood presented plans for the paving of Haskins Street and Newcastle Street and Hillside Hospital alleys.

He estimated the cost at $15,650 and suggested that the assessments be pro - rated, the propery owners along Haskins paying an estimated $12.65 per front foot, and the alley property owners $6.98 per foot.

Council set March 15 for a hearing on this project.

A petition for the paving of 140 feet of Del Moro from Eldorado to the alley was presented and plans were ordered drawn for the work.

Pumphouse Planned

Kyle and Westwood presented plans for a new pumphouse to serve Conger Park and the Nevada Street Highway 97 interchange with water for summer irrigation.

He noted that the city has signed an agreement with the State Highway Department to provide water for the interchange landscaping.

The new pumphouse would cost about $3,600, in addition to which 550 feet of new pipe would be laid to the interchange.

Kyle suggested that the funds for the work come partially from the Emergency Fund and partially from the Park Development Fund.

Plan Questioned

Councilman Kellstrom ques- council said that a substantial portion of the cost should not come from the park fund, since Conger Park already is served by a pump.

Kyle noted that the new pump would replace the present system, which, he said, is in need of replacement. The pump would take water from the "A" Canal.

"It's a real dream, that thing we've got there now," Kyle said of the present system.

Kyle said the highway department will need water by April 1 and councilmen authorized him to call for bids on construction. The method of financing the project will be determined later.

Bids Authorized

Kyle also presented plans for a new water valving system at the city sewage treatment plant to comply with an order from the Public Health Service. He proposed a new 12x14-foot building be raised and estimated the cost of $1,900.

Councilmen authorized the calling for bids.

Marvin Cook, 714 Lytton Street, appeared at the council meeting to request that the Lytton Street paving project be resurrected.

The project was killed last year when two-thirds of the property owners, including School District One, objected.

Cook said he has been circulating a new petition for the project. Mayor Veatch told Cook to present his petition and councilmen would discuss the project.

Youth Shocked

Larry Wilkinson, 17, received a severe electrical shock while working on a piece of apparatus at his home, 406 North Ninth Street, Monday afternoon.

Wilkinson was knocked unconscious and taken to Klamath Valley Hospital by Peace Ambulance for overnight observation.

Service Held For Basin Man

Funeral services were held Tuesday, Feb. 16, at 10:30 a.m. from Ward's Klamath Funeral Home, for Wilhelm Amil Rieck, a resident of Klamath Falls for 26 years. He died Feb. 13 in Klamath Valley Hospital. Mr. Rieck was an employe of the Oregon State Highway Department in Klamath Falls.

He was a native of Albian, Neb., born Sept. 22, 1899.

Survivors include the widow, Cora E. of this city; sons, Harold, Klamath Falls, and Elmon, Long Beach, Calif.; a daughter, Wilma Grey, Klamath Falls; brother, Alfred, Primrose, Neb.; also three grandchildren.

Driver Faces Drunk Charge

William Bradley Bateman, 37, 413 Martin, was arrested for drunken driving and speeding early Tuesday morning by city police.

A policeman said he observed Bateman driving at 45 miles per hour through the downtown area and stopped him on Riverside. The officer said Bateman was charged with drunken driving later at police headquarters. He was released after bail was posted for him.

Thieves Crack Candy Safes

PORTLAND (UPI)—A total of $13,606 was taken from two safes in the VanDuyn Candy Co. office, police reported.

Officers said the burglary apparently occurred sometime after midnight Sunday—Valentine's Day.

Councilmen Urged To Study Report On City Sewage Treatment Plant

City Councilman Ladd Hoyt urged his fellow councilmen Monday night to study carefully a report on the sewage treatment plant calling for extensive improvement and to act upon the suggestions soon.

The report from sewage plant superintendent Thomas C. Barnes calls for extensive remodeling of the plant to avoid any damage or inconvenience in the event of another heavy flood such as the one which occurred during Christmas week.

Barnes said flow into the plant reached a peak of 13,860,000 gallons on Dec. 22 and the plant was built with a capacity of six million gallons.

With this excess flow during Christmas week, Barnes said, "The sewage treatment plant was by-passed at 10 a.m., Monday, Dec. 21, 1964. All incoming flow was pumped directly to Lake Ewauna. On Tuesday, Dec. 29, 1964, a portion of the incoming flow was given primary treatment. Two days later, the entire flow was given primary treatment and the plant has been operated on this basis since that date."

Barnes noted that prior to Christmas week, the largest flow to be received at the plant in one day was 5,990,000 gallons in December, 1961, and January, 1963.

Barnes said no extensive damage to the plant resulted from the flooding but the high water pointed up several potentially dangerous conditions.

He noted that on Dec. 30 the electrical supply to the plant went dead and operations were shut down temporarily.

Barnes recommended three steps to avoid trouble in the future:

—Lifting of motors above the level of Lake Ewauna to avoid them being drowned during high water;

—Installation of a second float control to prevent all pumps from failing simultaneously; and

—Construction on an auxiliary power unit to avoid shutdowns during storms. Barnes noted that a 15-minute power failure could mean a loss of 337,500 gallons of liquid pumped.

City Manager Bob G. Kyle told councilmen that the work recommended by Barnes represents completion of work that should have been done when the plant was built. He said the proposed work would be expensive, although he didn't mention a figure.

The council is expected to discuss the proposals further with an eye towards implementation.

Wrecker Gains Licence By 'Spruce-Up' Pledge

M. C. Mayes, operator of Economy Wreckers, argued long and hard with city councilmen Monday night over the appearance of his business.

Councilmen had held up Mayes' 1965 business licenses for several months, noting that junker cars were visible from South Sixth Street.

They had sent Mayes several letters about the situation, but Monday night was the first reply they received.

Mayes said his business had been flooded during Christmas week and he returned to find one council letter "floating around on the floor."

However, Mayes said, "I disregarded the letter because I'd rather be asked in a gentlemanly way."

Mayes said he would remove those cars in front of Economy Wreckers which are considered non-salable and lower the stacks of cars in his lot.

Mayes termed the council messages "threatening letters." He said he would have appreciated a personal visit from city officials on the matter.

Mayor Robert Veatch at one point suggested Mayes return to the council with a proposal for improving the appearance of the business and Mayes countered that he would remove the unsightly cars within 30 days.

With this pledge, Mayes' business license was granted.

Film Couple Seeks Son In Courts

SANTA MONICA, Calif. (UPI) — A friend of actress Anna Kashfi testified Monday that she once told her she would rather kill herself and her son rather than let Marlon Brando have custody of the boy.

Amapola Delvando Gohl, who told Superior Judge Laurence Rittenband she was Miss Kashfi's friend and frequent companion for two years, also testified that the actress also told the boy his father was "a monster and no good."

Mrs. Gohl said the boy, Christian Devi, 6, told her:

"I love my daddy, but my mother tells me I should hate him."

The witness testified she once saw Miss Kashfi give her son a seconal pill. At the time, Mrs. Gohl said, Miss Kashfi apparently was under the influence of a drug herself.

"I made Christian spit the pill out," she said, adding that she had just picked up the seconal at a pharmacy and brought it to Miss Kashfi's home.

Mrs. Gohl described the 29-year-old actress as "lovable and very sweet" except when she took pills.

Plane Rides To Aid 'Y'

Plane rides over Klamath Falls will be given Sunday, Feb. 21, from Kingsley Field for the benefit of the YMCA. City Airport Manager Joe Sawyer reports that the public will be taken up by fully licensed and responsible pilots from 10 a.m. to 4:30 p.m. for $2 per passenger, weather permitting.

Southern Oregon Aviation and Klamath Aircraft planes will participate with aircraft donated and pilots donating their time. The trip will take around 15 minutes.

Tickets will be on sale at the YMCA Thursday and Friday, Feb. 18 - 19, from 9:30 a.m. to 5:30 p.m. and again from 7 to 9:30 p.m., and at the Klamath County Chamber of Commerce office each of the two days from 8:30 a.m. to 5 p.m.

Saturday, Feb. 20, tickets will be sold at the YMCA from 8:30 a.m. to 5 p.m. Sunday, Feb. 21, tickets may be had at the city airport office 10 a.m. to 3 p.m.

All money above actual expenses will go to the "Y."

Youth Hurt On Highway

An 18-year-old Klamath Falls youth was listed in "good" condition at the Ashland Community Hospital Tuesday, as the result of injuries he sustained in a collision involving a car and truck and trailer near Pinehurst Friday evening, the Herald and News has learned.

Hospitalized is William John Dahn, 18, of 747 Alameda Avenue, who became wedged in his car after it collided with a truck driven by John Daniel Colley, 42, Medford, on the Green Springs Highway.

A passenger in Dahn's car was Larry B. Binney, 18, also Klamath Falls, who was treated for minor injuries at the Klamath Valley Hospital and then released.

Police later cited Dahn for failure to yield the right of way. No other details are available.

Brothers Die In Home Fire

VANCOUVER, Wash. (UPI)—Two brothers died early today when fire broke out in a family home here. Three other persons escaped.

Fire Marshal James Brown said the victims were James Smith, 12, and Clayton Smith, 26, sons of Mr. and Mrs. Melvin C. Smith. He said they apparently died of smoke inhalation in a second floor bedroom.

The parents and a daughter, Patricia, 13, escaped.

The fire broke out shortly after 3 a.m. Its cause was not known.

A GIFT of FLOWERS Perfect for Every Occasion
We'd like to be Your Florist
NYBACK'S FLOWER FAIR

FURNITURE REFINISHING
HOME & OFFICE
Free Pickup & Delivery
JONES REFINISHING
Phone 884-3441

PRIVATE PARKING

In Line With Your Thinking

The cost of O'Hair Funeral Service is always consistent with the family's thinking; our wide range of prices permits each family to make an appropriate selection.

Member THE ORDER OF THE GOLDEN RULE

O'HAIR'S
MEMORIAL CHAPEL
515 PINE · KLAMATH FALLS, OREGON
"Serving the Entire Klamath Basin"

Landry Insurance
PRESENTS
23 Years Ago

Monday, February 15, 1942 — Paul Suprenant arrived here Sunday night from Los Angeles where he is employed.

Tuesday, February 16, 1942 — Veston Casey has been appointed acting postmaster for Beatty. Casey is the son of Mr. and Mrs. J. B. Casey, pioneer residents of Klamath County.

Wednesday, February 17, 1942 — Mrs. Walter LaSette, Mrs. C. H. Foster and Mrs. George Clark have issued invitations for a party to be given Thursday evening in the Pine Grove room of the Elks club. The affair will honor Mrs. Dale West of Merrill.

Thursday, February 18, 1942 — Miss Betty Fredrickson daughter of Mr. and Mrs. H. E. Fredrickson of this city, will become the bride of Mr. Everett R. Ball in a ceremony to be read at two o'clock Sunday afternoon in the First Christian Church.

Friday, February 19, 1942 — Members of Kappa chapter, Beta Sigma Phi sorority, gathered at the home of Mrs. Lorn Dalcour, 542 Pacific Terrace, on Thursday evening February 12. Hostesses for the evening were Mrs. Joseph Lemen, Mrs. Lorn Dalcour, Mrs. Jessie Johnson, and Miss Billie Haley.

ORVIS ELY

Insurance Is Our Business
SAVE MONEY!
Have your insurance program packaged.

55 years of experience makes the Landry Co. the place to go for counseling service — We appreciate the opportunity to be of service.

419 Main St. 882-2526

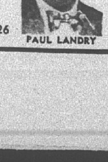

PAUL LANDRY