

Through The Church Our Homes and Our Community Are Strengthened With Christian Principles and Truth

Sponsors

- A & W Rootbeer**
1850 Main & 2750 Altomont Dr.
- Acme Concrete**
1920 Washburn Way
- Bestway Building Center**
Main and Spring Streets
- Big Y Super Market**
4710 So. 6th St.
- Bly Logging Co.**
Rt. 2, Box 504A, Booth Road
- Bogatay's Shoes**
617 Main St.
- Bowden Music Co.**
830 Main St.
- Floyd A. Boyd Co.**
Tulelake, California
- Burgett Logging**
4043 Lakeport Blvd.
- C&E Market**
Malin, Oregon
- Cascade Home Furnishings**
412 Main St.
- Cascade Laundry & Clnrs.**
330 S. 7th St.
- Cedarleaf Real Estate & Ins.**
3927 So. 6th St. 884-5151
- City Center Lodge**
11 Main Street
- Lynn Colby, State Farm Ins.**
1229 Main Street
- Currins For Drugs**
840 Main St.
- Dorris Lumber & Moulding**
E. 4th St., Dorris, Calif.
- Vernon Durant Real Estate & Ins.**
2050 South Sixth Street
- Driscoll, Padgett & Hurley Insurance**
724 Main St.
- East Side Electric, Inc.**
433 Market St.
- Eccles Motor Co.**
606 S. 6th St.
- First Federal Savings & Loan Assn.**
540 Main St.
- Foulinger's Leon's**
525 Main St.
- Ganger Insurance Co.**
454 Main St. Tulelake, Calif.
- The Gun Store**
714 Main Street
- Holiday Bowl**
Free Learn to Bowl Classes
2074 So. 6th St.
- Dick Howard's Meat Center**
5717 So. 6th
- Jones' Office Supply Co.**
629 Main St.
- Juckeland Motors, Inc.**
11th & Klamath Ave.
- Kimball Glass Co.**
521 Walnut Avenue
- Klamath County Title Co.**
422 Main St.
- Klamath Gas**
205 Riverside
- Klamath Lumber & Box Co.**
3300 Memorial Drive
- Klamath Motors**
120 East Main Street
- Klamath Plywood Corp.**
Weed Highway
- Klamath Ready Mix, Inc.**
Washburn Way

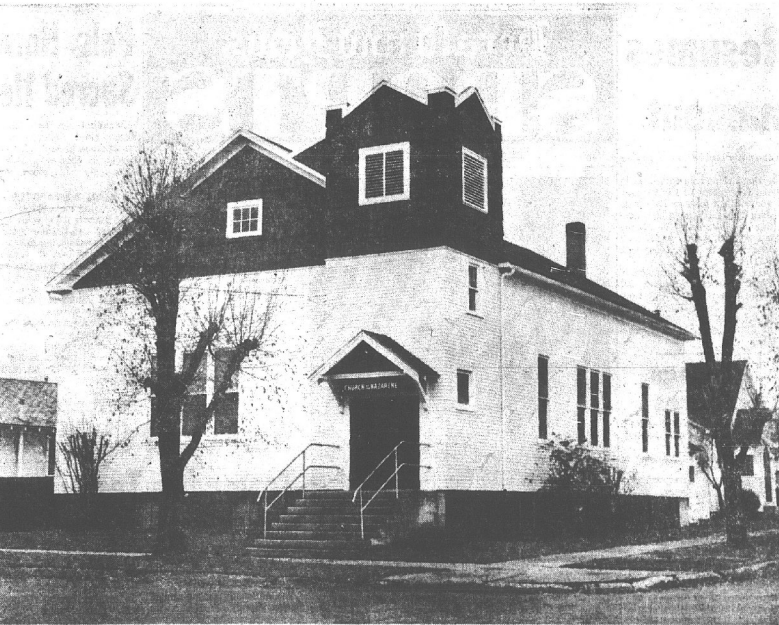

First Church of the Nazarene

620 Martin Street

Reverend R. W. Hohn, Pastor

BORN TO MEET TODAY'S NEEDS

The Church of the Nazarene is a product of the twentieth century. It was born to meet today's spiritual needs. It was compounded in the crucible of our day. It sprang from the prayers and aspirations of ministers and laity who wanted a warmhearted church home, where the Bible was taught in its fullness.

This church was cradled in prayer and sprang from revivals conducted by preachers who believed in and taught the Wesleyan doctrine of holiness.

WHAT NAZARENES BELIEVE

The doctrinal beliefs of the Church of the Nazarene are founded upon the Bible. These tenets, as given briefly in the Manual of the Church of the Nazarene, are those common to the churches of evangelical Christianity. We believe:

- In one true God—the Father, Son and the Holy Spirit.
- In the divine inspiration of the Old and New Testament Scriptures, and that they contain all truth necessary to faith and Christian living.
- That man is born with a fallen nature, and is, therefore, inclined to evil, and that continually.
- That the finally impenitent are hopelessly and eternally lost.
- That the atonement through Jesus Christ is for the whole human race, and that whosoever repents and believes on the Lord, Jesus Christ, is justified, regenerated and saved from the dominion of sin.
- That believers are to be sanctified wholly, subsequent to conversion, through faith in the Lord, Jesus Christ.
- That the Holy Spirit bears witness to the new birth, and also to the entire sanctification of believers.
- In the return of Our Lord, in the resurrection of the dead and in the final judgment.
- These are not schismatic doctrines nor passing "isms", but are the solid beliefs founded upon the Word of Sacred Writ as interpreted by the Church universal. They form the banners under which the church marches to victory on the home and the foreign field.

SUNDAY SCHOOL AND CHURCH SERVICES ARE HELD AT 10:30 A.M.
DURING THE SCHOOL YEAR AND AT 9:30 A.M. DURING THE SUMMER

This Feature is Published With The Hope That More People Will Go To Church.
It Is Paid For By Firms Interested Whole-Heartedly In The Klamath Basin.

Sponsors

- Klamath Theatres, Inc.**
218 North Seventh Street
- W. A. Lewis Chevron Sta.**
3345 So. 6th St.
- Loveness Co.**
Malin, Oregon
- Low Cost Super Market**
3800 South Sixth Street
- Mac's Store**
Merrill Highway
- Home Owned Market Baskets**
9th and Pine and South 6th and Shasta Way
- Mayfair Markets**
Avalon & Shasta Way
4480 So 6th, 1315 Ore. Ave.
- McIntyre Travel Service**
116 S. 8th Street
- Merrill Lumber Co.**
234 E. Front St., Merrill, Ore.
- Merrill Meat Co.**
Klamath Highway, Merrill, Ore.
- Midland Equipment, Inc.**
6840 South 6th St.
- Miller's Dept. Store**
512 Main Street
- Mitchell Bros., Truck Lines, Inc.**
2802 S. 6th
- Modoc Lumber Co.**
404 South 4th Street
- Montgomery Ward & Co.**
N. 9th & Pine Streets
- Nyback's Flower Fair**
3614 So. Sixth & 430 Main St.
- Pay Less Drug Store**
808 Main St.
- Peace Ambulance Service**
2331 Garden Ave.
- Puckett & Scherer**
636 Pine Street
- Sears, Roebuck and Co.**
133 So. 8th St.
- Shaffer Electric**
3830 S. 6th
- Smith-Bates Printing Co.**
132 S. 5th St.
- Sandmeyer Ins. Agency**
519 Main Street
- Schulze Tire Service**
Main & Spring Streets
- Sehorn Heating Service**
4247 Shasta Way
- Thomas Lumber Co.**
4013 Lakeport Blvd.
- Tulana Farms**
Ashland Star Rt.
- Underwood's Camera Shop**
719 Main Street
- Tulelake Cold Storage**
Tulelake, Calif.
- Unique Market**
129 S. 9th
- United States National Bank of Oregon**
740 Main Street
- Valley Pump & Equipment**
7364 S. 6th Street
- Valley Rental Service**
1003 E. Main Street
- Vallier's Cafe**
1577 Oak Avenue
- Ward's Klamath Funeral Home**
925 High Street
- Western Oil & Burner Co.**
1845 S. 6th Street
- Weyerhaeuser Company Wood Products Div.**
Weyerhaeuser Road
- Winema Elevators, Inc.**
Tulelake, Calif.
- Winema Motor Hotel**
1111 Main Street