MARKETS and FINANCE

Stocks

NEW YORK STOCKS

By United Press International

Allied Chemical	54⅛
Alum Co am	63¾
American Air Lines	55
American Can	43¼
American Motors	14½
A T & T	67
American Tobacco	35⅝
Anaconda Copper	57½
Armco	65½
American Standard	21¾
Avco Corp	23¾
Bendix Corp	47¾
Bethlehem Steel	35⅞
Boeing Air	67⅞
Brunswick	9¼
Caterpillar Corp	41¾
Coca Cola	147¾
C.B.S.	44⅞
Columbia Gas	33⅜
Continental Can	51¾
Crown Zellerbach	56
Crucible Steel	23⅝
Curtiss Wright	19⅝
Doe Chemical	81¼
Du Pont	256½
Eastman Kodak	151¼
Evans Products	49¼
Firestone	43⅞
Ford	53½
General Electric	96¼
General Dynamics	37
General Foods	83¼
General Motors	98½
General Portland Cement	20
Georgia Pacific	61¾
Gr. Northern Ry	56¼
Greyhound	26¼
Gulf Oil	56
Homestake	50½
Idaho Power	40⅜
I.B.M.	440⅞
Int Paper	32
Johns Manville	58
Kennecott Copper	101⅛
Lockheed Aircraft	42¼
Martin	19⅜
Merck	51
Montana Power	43¾
Montgomery Ward	38⅛
Nat'l Biscuit	63
New York Central	50
Northern Natural Gas	61⅛
Northern Pacific	50¼
Pac Gas Elec	35⅛
Penney J. C.	67¼
Penn RR	39¾
Phillips	56⅜
Procter Gamble	75¾
Radio Corporation	31⅝
Richfield Oil	66⅞
Sears	127½
Shamrock Oil & Gas	37¼
Shell Oil	58½
Southern Co	69⅛
Southern Pacific	39¼
Sperry Rand	13⅞
Standard California	71
Standard Indiana	42¾
Standard N.J.	81½
Stokely Van Camp	20½
Sun Mines	29
Tektronix	20½
Texas Co.	79⅝
Texas Gulf Sulfur	65½
Texas Pacific Land Trust	19
Thiokol	12¼
Trans America	47⅝
Trans World Air	53⅜
Tri-Continental	50⅜
Union Carbide	132¼
Union Pacific	41½
United Aircraft	64
United Air Lines	63½
U.S. Plywood	44
U.S. Rabber	65½
U.S. Steel	51½
United Utilities	56½
West Bank Corp	37
Westinghouse	46½
Weyerhaeuser	44⅛
Youngstown Steel	38½

LOCAL SECURITIES

Prices until 11:30 a.m. PST today

	Bid	Asked
Bank America	56¼	59¼
Boise Cascade	50¼	53
Cal Pac	32¼	34⅜
Con Freight	26	27½
Cyprus Mines	22⅝	24⅛
Equitable S & L	23⅛	24¾
1st Nat'l Bank	68½	72
ICOA	2¼	2¾
Investor's Ins.	10⅛	11⅛
Jantzen	26¼	28
Morrison Knudsen	28⅞	31
Mult Kennels	3⅞	4½
N.W. Natural	49¼	51¾
Omark	15⅞	17⅛
Ore Met	1½	1⅞
PP&L	26⅞	28¼
PGE	25	26⅝
Towmotor	29	30⅞
U.S. Nat'l Bank	92¼	95¾

Potatoes

PORTLAND (UPI) — Potato market: 100 lb sacks US1A Russets washed unless otherwise stated: Oregon local 7.00 - 7.75, bakers 8.00; round red 50 lb 3.50; Deschutes 7.50-8.25; bakers 9-9.50, few higher; 6 - 14 ounce 9.00; sized 2 ounce spread 9.50-10; U.S. 2 bakers 7-7.50.

WALL STREET

NEW YORK (UPI) — Stock prices staged a modest rally today and recovered nearly half the ground lost in the popular averages Thursday.

General Motors and Ford stole most of the thunder in the autos. Steels gained fractions. Eastman Kodak recovered a large part of its 5-point decline.

Union Oil of California posted a substantial gain.

Livestock

PORTLAND (UPI)— (USDA) —Weekly livestock:

Cattle 1600. High good-choice steers 22.50 - 23; mixed good-choice 22-22.25; utility-standard 15.50-18.50; high good - choice heifers 20.50-20.75; cutter cows 10.50-12.

Calves 320. Good-choice 300 lb down 25-30; utility-standard 18-24.

Hogs 1050. U.S. 1-2 barrows and gilts 18-18.50.

Sheep 900. Few choice, end prime wooled lambs 22; fall shorn pelts choice, some prime 92-116 lb 21.75.

Grains

CHICAGO (UPI) — Grain range:

	High	Low	Close
Wheat			
May	1.51⅛	1.50⅜	1.50¾-⅞
Sep	1.48	1.47½	1.47¾
Dec	1.52⅜	1.52⅛	1.52⅜-½
Oats			
May	.68⅝	.68¼	.68⅜
Jul	.66⅜	.66	.66
Dec	.69⅛	.68¾	.69⅛
Rye			
May	1.23¾	1.23⅛	1.23½
Jul	1.25	1.24⅝	1.25
Dec	—	—	1.28¾
Soybeans			
May	3.08	3.03¼	3.03¼-3.04
Aug	3.03¼	2.98¾	2.99½
Sep	2.64½	2.62	2.62-2.62¼

Eggs

PORTLAND (UPI) — Dairy market:

Eggs — To retailers: Carton AA extra large 40-43 cents; AA large 38-41c; A large 37-38c; AA medium 34-37c; AA small 23-27c.

Stocks

MUTUAL FUNDS

Prices until 10 a.m. Today

	Bid	Asked
Affiliated Fund	9.04	9.78
Atomic Fund	5.53	6.04
Blue Ridge	12.80	13.97
Bullock	14.98	16.41
Chemical Fund	14.39	15.73
Colonial Fund	12.99	14.20
Diver Growth	10.18	11.16
Dreyfus	20.95	22.77
E & H Stock	16.00	17.29
Equity Fund	10.44	10.82
Fidelity Capital	11.92	12.96
Fidelity Trend	19.52	21.22
Fundamental	11.35	12.44
F.I.F.	5.10	5.59
Founders Fund	7.81	8.54
Group Sec Com	14.85	16.26
Gr Sec Aero	7.20	7.91
Hamilton H.D.A.	5.72	6.25
Incorp Inv.	7.55	8.25
ICA	12.26	13.40
Investors' Group		
Intercontinental	6.65	7.18
Mutual	12.48	13.57
Stock	21.44	23.31
Selective	10.46	11.24
Variable	7.77	8.44
Keystone S-1	25.75	28.09
Keystone S-3	17.65	19.26
Keystone S-4	5.40	5.90
M.I.T.	17.31	18.92
M.I.T. Growth	9.51	10.39
Nat'l Inv.	17.94	19.39
Nat'l Sec Div	4.93	5.39
Nat'l Sec Growth	9.25	10.11
Nat'l Sec Stock	9.03	9.87
Putnam Fund	16.51	18.04
Selected Amer	10.65	11.53
Sup Inv. Svc	8.29	9.04
United Accum	16.88	18.44
United Canada	5.69	. . .
United Income	14.08	15.39
United Science	7.84	8.57
Value Lines	5.76	6.30
Wellington	15.21	16.58
Whitehall	14.50	15.68
Windsor	16.28	17.70

Crew Leaves

HONOLULU (UPI) — The Danish motor vessel "Margit," on fire because of an explosion in the engine room, was abandoned in the Pacific early today about 1,100 miles south-southwest of Honolulu.

A Coast Guard plane circling the 437-foot ship said there are two life boats in the water near the stricken craft. The plane's crew radioed Coast Guard headquarters in Honolulu they have dropped flares in the area to mark the spot.

KLAMATH BASIN		TODAY'S IDAHO
DEMAND	Slow	Fair
MARKET	Dull	About Stea
FOB PRICES CWT		
US1A	7.25-7.50	6.75-7.50
6-14 OZ	8.00-8.75	8.00-8.75
10 LB SKS Bld	6.70-7.00	6.90-7.25
US 2 4-OZ MIN	5.50-6.00	5.15-5.40
GROWER PRICES NET:		
US1A	6.00	
US2	4.00	

TO MARKET SHIPMENTS		TO DATE	A YEAR AGO
L.			
.	416	88,096	94,208
AHO	100	11,130	18,222
KLAMATH BASIN Rail & Truck	22	4,630	4,946
UNLOADS in 41 Major Markets Rail & Truck			
U.S.	462	120,460	123,018
IDAHO	48	7,984	11,706
OREGON	13	3,504	3,417

Senate Unit Postpones School Vote

SALEM (UPI) — The Senate Elections Committee delayed action Thursday on a bill to shift the responsibility for Oregon's community college program from the Department of Education to Higher Education.

There was no indication when it would be considered again.

A motion by Sen. Ben Musa, D-The Dalles, to send the measure to the floor was beaten 4-1, and a motion by Sen. Tom Monaghan, D-Milwaukie, to table it failed to pass by one vote.

The bill was introduced by Sen R. F. Chapman, D - Coos Bay, who told the committee he did not approve of the way the Department of Education was "selling" the community college system to the public.

"I think this (community college) is higher education and that is where it belongs," Musa agreed.

Mid-Columbia Affected

The committee also decided to give more study to bills aimed specifically at community college problems in The Dalles and Eugene, but which would have far wider implications.

The bill aimed at ending a dispute over formation of a Mid-Columbia district in north central Oregon provides that the votes of each county or portion of a county which would be included in a district would be counted separately in a boundary election. Any county which voted against inclusion would be left out.

Musa said under Oregon's present law residents of Hood River, Sherman and other counties could be forced into the Mid-Columbia district against their wishes by sheer voting weight of Wasco County.

Chairman Al Flegel, D-Roseburg, ordered the committee staff to prepare an amendment allowing the State Board of Education to reconsider the boundaries and call another election within 90 days if one part of a proposed district voted to stay out. That suggestion came from Lou Norris of the Oregon Farm Bureau Federation.

The Eugene bill would roll back the moratorium on funding of new community colleges which went into effect at the end of 1962. It is aimed specifically at getting state aid for Lane Community College at Eugene, which is scheduled to go into operation in September.

However, the provisions also would make money available to Mid-Columbia and Washington County intermediate education districts.

Vital Statistics

KLAMATH FALLS BIRTHS

BOYS

STEWARD—Born to Mr. and Mrs. Melvin L. Steward in Klamath Valley Hospital Feb. 9 a boy weighing 8 lbs., 4½ ozs.

LEVITT—Born to Mr. and Mrs. Russell Levitt in Klamath Valley Hospital Feb. 9 a boy weighing 9 lbs., 1 oz.

REID—Born to Mr. and Mrs. James A. Reid in Klamath Valley Hospital Feb. 9 a boy weighing 6 lbs., 8 ozs.

MORRIS—Born to Mr. and Mrs. Mickey Morris in Klamath Valley Hospital Feb. 10 a boy weighing 6 lbs., 9½ ozs.

RANK—Born to Mr. and Mrs. Larry I. Rank in Klamath Valley Hospital Feb. 10 a boy weighing 6 lbs., 9½ ozs.

PURDOM—Born to Mr. and Mrs. Dallas J. Purdom in Klamath Valley Hospital Feb. 10 a boy weighing 5 lbs., 13 ozs.

EBERT—Born to Mr. and Mrs. Arthur C. Ebert Jr., in Klamath Valley Hospital Feb. 11 a boy weighing 6 lbs., ¾ oz.

GIRLS

ATKERSON—Born to Mr. and Mrs. Frank L. Atkerson in Klamath Valley Hospital Feb. 9 a girl weighing 6 lbs., 11¼ ozs.

LOLLAR—Born to Mr. and Mrs. Owen D. Lollar in Klamath Valley Hospital Feb. 10 a girl weighing 8 lbs., 7 ozs.

SHELDON—Born to Mr. and Mrs. William G. Shelden in Klamath Valley Hospital Feb. 10 a girl weighing 7 lbs., 1 oz.

WORLEY — Born to Mr. and Mrs. James E. Worley in Klamath Valley Hospital Feb. 11 a girl weighing 7 lbs., 9 ozs.

HODGES — Born to Mr. and Mrs. Charles Hodges in Klamath Valley Hospital Feb. 11 a girl weighing 8 lbs.

McMINN—Born to Mr. and Mrs. David JcInMM.inahn KlamValyelp osti-H vid J. McMinn in Klamath Valley Hospital Feb. 11 a girl weighing 6 lbs., 11 ozs.

1965 SUMMARY

Boys: 56 Girls: 47

Funerals

SCHMITZ

Funeral services for Carl J. Schmitz will be held Monday, Feb. 15, at 9:30 a.m. in Sacred Heart Church. Recitation of the Holy Rosary, Sunday, Feb. 14, at 8 p.m. in O'Hair's Memorial Chapel.

GIPSON

Funeral services for Chere Gipson will be held at a later date in Azusa, Calif. O'Hair's Memorial Chapel in charge of arrangements. In lieu of flowers, contributions may be made to the Children's Hospital in Los Angeles.

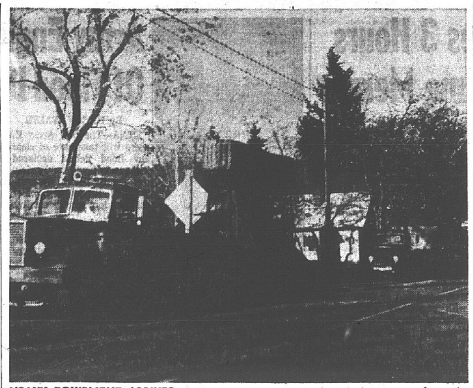

HEAVY EQUIPMENT ARRIVES — A convoy carrying a heavy duty crane from the Iron Gate Dam was intercepted at Eugene and rerouted to Klamath Falls Thursday for use in digging a 3,000 foot channel to bypass the slow-moving areas of the Klamath River around the Keno Regulating Dam and speed the flow of flooding waters from the area. This view shows the equipment just arrived at Keno, brought by the Hall Hauling Company. It is expected that Pacific Power and Light will have the diversion ditch in operation within 30 days.

Architect To Present School Plan

Architect Murdo Morrison is scheduled to present preliminary plans and cost estimates for a major addition to Henley Junior High School next Thursday to county school directors.

Directors ordered the plans to be drawn for a cafeteria, four classrooms, a library, a two-room shop and a principal's office, expanding the capacity of the recently-completed Henley Junior High.

Directors also are scheduled to consider salary increases for janitors, supervisory staff, coaches, the maintenance crew and the county school office staff. They will hear a report from a lay salary committee on its findings.

The school board is expected to make a decision on the number of buses to be purchased during 1965-66. Directors already have decided to order automatic transmissions in the 1965-66 buses.

Another item on the agenda is the conversion of furnaces in several schools to gas. Directors will consider the addition of driver education to the curriculum and discuss procedures for preparation of the 1965-66 budget.

3 Depart For Confab

Three officials of the Klamath County Chamber of Commerce will depart for the Cosmopolitan Motor Hotel in Portland Sunday to attend the Oregon-Washington-Idaho Chamber Managers and Officers Conference in session from Feb. 14 through Feb. 16.

The group will return here following the final day of the conference on Tuesday and includes George Callison, manager of the chamber; Brooks Dickerman, president, and Dorman Turner, vice president.

Gov. Mark O. Hatfield will head a slate of speakers composed of leaders in government, industry, and public utilities. One of the featured events on the program is a number of round table discussions set for 2 p.m. Monday, when representatives of individual chambers of commerce will seek suggestions on solving their particular problems.

The annual meeting will close following a noon luncheon on Tuesday.

Art On Exhibit

Paintings, sculpture and jewelry created by members of the Klamath Art Association will be on display at the association's gallery, Riverside and Main streets, during the hours from 2 p.m. through 5 p.m., Sunday, the group announced Thursday. The public is invited to attend the special showing.

Profitable hotel, offices and store, Tulelake. Ideal for couple. Consider trade. 714 Main, Klamath Falls. Telephone 884-3863.

Educators Push Drive For Salary Increases

SALEM (UPI)—Higher education brought its highest-ranking officers into the campaign for salary increases Thursday.

Spokesmen for the state board, individual schools and teachers presented graphic illustrations of their problems to members of the ways and means salary subcommittee.

Charles Holloway, president of the State Board of Higher Education, told lawmakers there was no general exodus of college teachers after the 1963 tax referendum, but he said this was due in part to the "faith of the faculties that the State Board of Higher Education would request additional salaries" this year.

He said he couldn't predict the consequences if the increases did not occur.

Chancellor Roy Lieuallen said the pressures for salary increases and fringe benefits were greater than at any time since he joined the state system in 1957.

Some of the most vivid examples came from Portland State College President Branford Millar and associate Dean Charles Holman of the University of Oregon Medical School.

Millar said schools looking for teachers were "subject to the conditions of the market place, and the market has been going up."

He told of losing two assistant professors to Michigan State University at raises of $3,000 and $2,500 per year; of losing an assistant professor of sociology who was making $6,700 to the University of Alberta, where he received $8,825; of a biology teacher making $8,800 who had an offer of $12,000 from the University of New Mexico, and half a dozen similar cases.

"Not everybody considers the fishing in the magnificent countryside of Oregon a substitute for salaries," Millar said.

Dr. Holman told of a different problem.

The Medical School Hospital pays its interns $175 a month and its resident trainees $200 to $250. He said there was a concerted effort across the country to raise the traditionally - low stipends of these young doctors, and said his school was falling farther behind.

"Our purpose is not to be competitive," he said. "We're just trying to pay enough so the boys can live without going deeper in debt."

Budgeteers Okay Raise To Teachers

The Klamath Union High School District Budget Committee Thursday night took care of the largest single item in the 1965-66 budget—instruction.

Included in the instructional total was a $667,843 figure for teachers' salaries, incorporating an across - the - board raise requested by the teachers.

Thursday night's work left only two major high school budget items to be considered — administration and fixed charges.

The next high school budget committee meeting is set for Feb. 16.

The next elementary school budget committee meeting will be Feb. 17.

It is planned that the final hearing on the high school budget prior to its submission to voters will be April 5 and the final hearing on the elementary school budget, March 29.

The high school salary increase was incorporated into the proposed budget. A similar salary increase was added to the proposed elementary school budget.

In The— Day's News

(Continued from Page 1)

directly in Viet Nam ON HER OWN. Without Russia, he says, "China is a fourth-rate power."

And so on.

The big question is still WHAT WILL RUSSIA DO?

What of the home front?

In New York, the stock market stages a modest rally this morning after its sinking spell of yesterday.

And—

While we're talking about the news—

Ringo Starr, the Beatles' Beatle, is married in London.

His bride?

She's a HAIR DRESSER.

When You Want Your Furniture Dollar to Work Wonders
SHOP BUDGET FURNITURE
2410 So. 6th 882-5475

Man Jailed As Suspect

A Sprague River man sought by local law enforcement officers in connection with a pickup truck that was reported missing from the Sprague River Ranch last Monday was apprehended by city police Thursday afternoon and has been lodged in the Klamath County Jail.

Apprehended on a charge of taking and using a vehicle without the permission of the owner was Fred Ernest Fox, 51, Box 395, who is in custody of the sheriff in lieu of $500 bail.

City police officers said the truck was observed proceeding through the city about 2:45 p.m. Thursday and later was traced to the park and shop parking lot at South Eighth Street and Klamath Avenue. An officer was stationed in a patrol car nearby to take Fox into custody when he returned for the truck.

At 6 p.m. Fox approached the officer to ask about motel accommodations in the area and was arrested on the felony charge.

The truck is the property of Douglas Hess, who had employed Fox at the ranch.

DENTAL PLATES
✓ NEW DENTURES IN ONE DAY
✓ REPAIRED - RELINED WHILE YOU WAIT
✓ FAST ECONOMICAL SERVICE
Dr. T. E. Colford, D.M.D. Tel. 884-3284
1033 Main St.
Klamath Falls

Legislators Study 3 Touchy Bills On School Districts, Wage Floors

SALEM (UPI)—Three bills on the sensitive subjects of schools and minimum wages caused a flurry of comment when they were introduced in the legislature late Thursday.

Sen. Al Flegel, D-Roseburg, introduced a measure which would reward school districts which unify under the 1957 reorganization law. Those districts would get 25 per cent more money from the state basic school support fund than those who refuse to conform.

Flegel introduced the bill two days after his Senate Education Committee heard intense opposition to a bill which would force elementary school districts to merge with union high school districts.

The other education bill would freeze flat grants to districts from basic school support at their present level and provide that any future increase would be used to equalize educational opportunity and school taxes among districts.

That measure was introduced in the House by Rep. Betty Roberts, D - Portland. Her bill is directly opposed to a Portland School Board plan, which calls for freezing the amount of equalization money and increasing the flat grants.

Twenty Democrats in the House and 10 in the Senate put in a bill calling for a state minimum wage of $1.25 an hour with time and a half after 40 hours per week.

The United Labor Lobby introduced a bill calling for a $1.25 minimum wage earlier. The Democrats said it was "pigeon-holed" in the Senate State and Federal Affairs Committee.

Other Highlights

Education—The House Education Committee approved, with several amendments, the 264-page recodification of the state's education law. It was sent to the floor along with a Senate-passed bill requiring community colleges to use those words in their names.

Annual Sessions—The Senate State and Federal Affairs Committee tabled one bill calling for annual legislative sessions and deferred action on another "until the proposed new state constitution is considered."

College Building—A Ways and Means subcommittee reluctantly guaranteed that it would approve at least $8 million for college construction in the next two years. The state system of higher education asked for the assurance so that it could apply for about $1 million in federal matching money.

Tax: The House Tax Committee introduced a bill which would assess a one per cent net income tax on all business firms. The money would be used to offset a portion of the present business inventory tax. Several proposals to repeal the inventory tax are before the legislature.

Motorbikes— The House Natural Resources Committee heard arguments on both sides of a bill which would allow the state to control use of motorbikes and other motor vehicles on federal land.

School Support—Latest reports from school districts indicate the drain on the state's general fund for basic school support may be from $500,000 to $1.5 million less than anticipated earlier, Finance and Administration Director Freeman Holmer told a Ways and Means subcommittee.

LBJ Shuffles State Office

WASHINGTON (UPI)—President Johnson today announced a State Department reshuffle in which Averell Harriman will become a roving ambassador. Thomas C. Mann will succeed Harriman as the department's third-ranking official.

The White House said Mann, now assistant secretary for interAmerican affairs and coordinator of the Alliance for Progress, would be nominated as undersecretary for economic affairs.

The President picked Jack Hood Vaughn, now the ambassador to Panama to succeed Mann.

Race Rider Draws Study

SALEM (UPI) — The Ways and Means Committee today sent back to a subcommittee for further study a $2.2 million budget for the Racing Commission after a dispute over a controversial rider.

Rep. Ross Morgan, D-Gresham, attempted to have the rider removed and the budget sent to the House floor.

The subcommittee Thursday amended the budget to force racetrack operators to turn over unclaimed winnings to the state. Operators have been keeping the winings.

"This is the most devious thing I've seen since I've been on Ways and Means, and I've pulled a few myself," charged Morgan. He said dog and horse track operators are engaged in a legitimate business and are forced to pay higher taxes than in almost any other state in the nation.

He demanded that the operators be given a chance to be heard.

Rep. C. R. Hoyt, R-Corvallis, who sponsored the amendment, estimated unclaimed winnings would total about $60,000 a biennium.

Municipal Court Records

Feb. 10, 1965

Gilbert Earl Bernard, drunk, $25 or five or 10 days.

Nedra Aalberg, larceny by bailee, continued.

Knowlton Merritt Jr., driving during a suspended period, continued.

Feb. 11, 1965

Glen Lee Hilyard, drunk, $25 forfeited.

Frank Evans, drunk, $25 or five or 10 days.

A GIFT of FLOWERS
Did you remember? Sunday is Valentine's Day. Of course we deliver. Just phone 882-7271 or 884-8173.
NYBACK'S FLOWER FAIR

LEGAL NOTICE

NOTICE TO CREDITORS

Notice is hereby given that the undersigned has been appointed Administratrix with Will Annexed of the Estate of A. Joan Thompson, also known as Joan Thompson and Joan A. Thompson, deceased, by the Circuit Court of Klamath County, Oregon, and that all persons having claims against said estate are hereby notified to present same to the undersigned at Room 301- 538 Main Street, Klamath Falls, Oregon, together with proper vouchers, within six months of the date of the first publication of this notice, which is January 22, 1965.

VERA C. POWELL
Administratrix with Will Annexed
McLAREN & BEESLEY
Attorneys for Administratrix
No. 187, Jan. 22, 29, Feb. 5, 12, 1965.

RESOLUTION NO. 1387

A Resolution declaring the intention of the Common Council of the City of Klamath Falls, Oregon, to pave and improve Vine Avenue from Owens Street west to the Southern Pacific Railroad Yards which is the west boundary line of Blocks 5 and 8, Industrial Addition, and Richmond Street from Vine Avenue south to the south line of Applegate Avenue, and Applegate Avenue from Richmond Street to Owens Street, in the City of Klamath Falls, Oregon; and directing certain steps be taken in connection therewith; said project to be known as Improvement Unit No. 176.

WHEREAS, the City Engineer of the City of Klamath Falls, Oregon, pursuant to a resolution heretofore adopted by the Common Council of said City, having filed plans, specifications and estimates for the cost of improving and paving of Vine Avenue from Owens Street west to the Southern Pacific Railroad Yards, which is the west boundary line of Blocks 5 and 8, Industrial Addition, and Richmond Street from Vine Avenue south to the south line of Applegate Avenue, and Applegate Avenue from Richmond Street to Owens Street, in said City; and the Common Council finding said plans, specifications and estimates satisfactory for said project, which is Improvement Unit No. 176; therefore

THE CITY OF KLAMATH FALLS RESOLVES AS FOLLOWS:

Section 1.

The said plans, specifications and estimates for the impovement of said portions of said streets, heretofore filed with the City Recorder by the City Engineer, be, and the same are hereby approved.

The Common Council hereby declares its intention to improve said portions of said streets in accordance with said plans, specifications and estimates as follows:

Vine Avenue shall be paved 36 feet wide; Applegate Avenue shall be 35 feet wide and Richmond Street shall be 34 feet in width. The improvement shall include any necessary excavation of the common material, concrete and - or asphalt necessary for proper alignment of the proposed project. The project consists of 1,870 cubic yards excavation, necessary removal of existing curbs, driveways and culverts, adjustment of any manholes or lampholes; 2,610 lineal feet of curb and gutter, construction of 5 catchbasins and 560 lineal feet of drain pipe, placing of 1,300 cubic yards of base rock and 900 tons of type "B" asphaltic concrete or 6 inches of Portland cement concrete.

The estimated cost of all classes of improvement embracing all work and materials for the complete improvement of said project for such type of pavement being as follows:

Asphaltic concrete Preparation $ 30,330.00
Total Portland Cement Concrete Construction $ 39,500.00

Section 2.

The property lying within the boundaries hereinafter described is hereby declared to be benefitted by the said improvement, to-wit:

Beginning at a point on the Owens Street centerline, 30 feet east of the northeast corner of Lot 16, Block 7, Industrial Addition; thence west parallel to Vine Avenue, 548.7 feet, more or less to the west line of Block 8, said point being the northwest corner of Lot 12, Block 8 and being on the Southern Pacific right-of-way; thence south parallel to Adams Street and along the west line of Blocks 8 and 5, 641 feet more or less to the southwest corner of Lot 13, Block 5; thence east parallel to Vine Avenue, 148 feet more or less to the west right-of-way of Adams Street, said point being the southeast corner of Lot 13, Block 5; thence south along the Adams Street right-of-way, 350 feet more or less to the northeast corner of Lot 19, Block 4, said point being on the south right-of-way of Applegate Avenue; thence east along the Applegate right-of-way, 185 feet more or less to the northeast corner of Lot 28, Block 3; thence south along the west right-of-way of Richmond Street, 290 feet more or less to the southeast corner of Lot 38, Block 3; thence east parallel to Applegate Avenue, 215.05 feet more or less to the centerline of Owens Street; thence north along the Owens Street centerline, 1,281 feet more or less to the place of beginning, all situated in Industrial Addition to the City of Klamath Falls, Oregon.

All the property lying within the aforesaid outer boundary description is hereby declared to be benefitted by said improvement and assessed for the cost thereof.

Section 3.

Monday, the 1st day of March, 1965, at the hour of 7:30 o'clock P.M., and the Council Chambers of the City Hall in Klamath Falls, Oregon, are hereby fixed as the time and place for hearing objections and remonstrances against said proposed improvement.

Section 4.

The City Recorder is hereby authorized and directed to cause notice of such hearing to be published as provided by the City Charter of said City, and she shall publish this resolution as provided by law, and within five days after the first publication thereof the City Engineer shall cause to be conspicuously posted at each end of the contemplated improvement such notice as is provided by law and ordinance.

Passed by the Common Council of the City of Klamath Falls, Oregon, this 1st day of February, 1965.

Presented to the Mayor and by him approved and signed this 2nd day of February, 1965.

Robert E. Veatch
Mayor
ATTEST: Rosie Keller

STATE OF OREGON,
COUNTY OF KLAMATH, SS.
CITY OF KLAMATH FALLS,

I, Rosie Keller, Recorder for the City for Klamath Falls, Oregon, do hereby certify that the above and foregoing is a true and correct copy of a Resolution duly adopted by the Common Council of the City of Klamath Falls on the 1st day of February, 1965, and thereafter approved and signed by the Mayor and attested by the Recorder.

Rosie Keller
Recorder

No. 207, Feb. 5, 7, 8, 9, 10, 11, 12, 14, 15, 16, 1965.

Look What $25 Buys You In AUTO INSURANCE
6 Mos. Premium
Safe Driver
Bodily Injury $25,000
Prop. Damage $25,000
Medical $1,000
Death Benefit $1,000
Uninsured Motorist 5/10,000
Lower with two cars
No increase in rates here.
Ken Bricco Ins.
1407 Esplanade 884-9005

"All I said was:
Show me just one filter that won't take away the taste and I'll eat my hat!"
[SO THEY SHOWED ME NEW LUCKY STRIKE FILTERS]

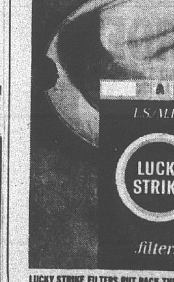

LUCKY STRIKE FILTERS PUT BACK THE TASTE OTHERS TAKE AWAY
© A. T. Co.
Product of The American Tobacco Company